Complete—32 Pages. Part I—General News Sheet—16 Pages

The Times

LOS ANGELES

MINIMUM TEMPERATURES: Boston, 4; New York, 10; Washington, 14; Pittsburgh, 8; Cincinnati, 12; Chicago, 6; Kansas City, 20; St. Paul, -8; Jacksonville, 44; Los Angeles, 48.

...NUM, $9.00 | Per Month, 75 Cents, or 2 1-2 Cents a Copy.

THURSDAY MORNING, JANUARY 24, 1907.

On All News Stands, Trains and Streets. | 5 CENTS

NEW WAY OPENED.

Diaz Inaugurates an Isthmian Route.

Representatives of Twenty Nations Witness Ceremony at Salina Cruz.

Cargo of Sugar Taken from Steamers and Shipped to Gulf Port.

Roar of Guns, Cheers and Speeches Mark the Latest National Epoch.

[BY DIRECT WIRE TO THE TIMES.]

SALINA CRUZ (Mexico.) Jan. 23.—[Exclusive Dispatch.] In the presence or representatives of twenty nations, President Diaz today pressed a button giving motion to a crane that raised ten barges of sugar from the hold of the steamship Arizonian, and placed it on board a freight car bound for Coatzacoalcos, on the Gulf coast.

The simple act was the inauguration of a new route for the world's commerce, many years before the Panama canal can be opened.

"The Mexican Isthmus Route" is its official name, and it will be a great factor in international trade.

The Presidential train arrived here this morning. The entire population of the port greeted the visitors, who proceeded to the wharf, where the Arizonian was anchored.

SPEECHES AND CHEERS.

Sir Weetman Pierson, constructor of the line, made an address, to which the President responded, and amid the thunder of guns and enthusiastic cheers, the unloading of the first transcontinental cargo began.

Sir Weetman Pearson reviewed the work on the isthmus, and expressed his confidence in the future. He predicted that within seven years, if not five, the Tehuantepec National Railroad would have a double track. It is now capable of handling 1,000,000 tons of freight annually, and has harbor facilities for eight ocean steamers to dock at the same time.

TRIP ACROSS ISTHMUS.

After the ceremonies an elaborate luncheon was served. The excursionists are spending the night in coaches and leave for Coatzacoalcos tomorrow morning for the daylight trip across the isthmus.

A short stop will be made at Tehuantepec, where a reception will be given to President Diaz.

At Coatzacoalcos, which will have its name formally changed to Puerto Mexico, the party will witness the unloading of the Atlantic steamer Lewis Luckenbach. President Diaz will there unlock the car, which he locked at Salina Cruz.

The Diaz party on its way to the isthmus was greeted at the villages by gaily decorated natives with flags and cannon.

PUEBLO IS RAISED.

No long stops were made, except at Tierra Blanca, where a petition was handed to the President, asking that the town be raised from the rank of a pueblo to that of a municipality. The request was granted, causing renewed cheering.

A newspaper was published on board the train, being written on typewriters and containing Associated Press news and bulletins from Mexico, gathered at the chief stations.

Several American women in the crowd at Tierra Blanca shook hands with President Diaz.

Rincon Antonio, which was reached at night, was brilliantly illuminated, and a short stop was there made.

DOWAGER FREE WITH RELIEF.

CHINA'S RULER TURNS TRIBUTE OVER TO THE STARVING.

Secretary Coolidge of the American Legation at Peking Reports That Great Anxiety Is Felt at Peking Over Conditions North of the Yang-Tse River.

[BY DIRECT WIRE TO THE TIMES.]

SAN FRANCISCO, Jan. 23.—[Exclusive Dispatch.] J. G. Coolidge, who was secretary of the American Legation at Peking, China, for five years prior to the last November, arrived on the liner Korea today, en route to his home in Boston.

Coolidge reports that great anxiety was felt at Peking when he left there, a few weeks ago, over the condition of the famine sufferers in China, north of the Yang-Tse. At Peking, there was no apparent sign of famine, but most distressing reports had been received from the stricken districts.

More relief had been received than ever before, and the imperial government had interested itself as never before, and had issued an edict that the usual tributes of rice and other products due to the crown were to be given to the famine sufferers.

The government has also organized an employment bureau, with the idea of affording the needy Chinese opportunity to work on the Grand Canal, which has, for some years, been choked with debris.

According to Coolidge, the famine was caused by too much rain, instead of drought. Within three or four months, the famine is expected to be a thing of the past, for the new crops will by that time be ready for harvesting.

NEXT SESSION IN THIS CITY.

LIVE STOCK ASSOCIATION WILL MEET HERE COMING YEAR.

Resolution Is Adopted Supporting Federal Administration Relative to Public Lands — Census of Live Stock Favored—Delegates Vote for Interchange of Loaded and Empty Cars Between Railroads.

[BY THE ASSOCIATED PRESS—P.M.]

DENVER (Colo.) Jan. 23.—After a spirited debate today, a resolution was adopted by the tenth annual convention of the American National Live Stock Association, supporting the policy of the Federal administration in reference to public lands. Other resolutions adopted were:

Petitioning the Federal government to take a full and comparative census of live stock.

Indorsing a bill providing for the prompt furnishing of cars and for the proper interchange of loaded and empty cars between railroads.

Requesting the members of the association to furnish detailed information of delays in the handling of live stock.

Approving the maximum and minimum system of protective tariff and urging the establishment of a permanent non-partisan commission, charged with the duty of studying our trade relations with foreign countries.

Los Angeles, Cal., was chosen as the meeting place next year.

Murdo Mackenzie of Trinidad, Colo., was reelected president and T. W. Tomlinson of Denver, secretary.

LABOR BANK TRIES ANEW.

Totemites Refused to Support a Chicago Concern Which Now Reforms Itself.

[BY DIRECT WIRE TO THE TIMES.]

CHICAGO, Jan. 23.—[Exclusive Dispatch.] Commonwealth Trust and Savings Bank, widely heralded as the first exclusive union labor bank in the country, today ceased to exist as such, and began life anew as the International Trust and Savings Bank, with an Illinois charter and other radical changes.

The union labor concern held an Arizona charter, which granted it certain privileges denied by the Illinois permit.

The capital stock is $200,000. When the bank was organized, it was expected to become the depository of all union funds and to have the entire business of union labor. All its employés, except a practical banker, were union labor men; all its supplies bore the union label, but union labor refused to patronize it, and it will now take on some new stockholders and begin business along regular banking lines without any class distinction, and under Illinois regulations.

POPE PIUS RISES EARLY.

His Physician Fears the Practice Together With Overwork May Tell on Pontiff's Health.

[BY DIRECT WIRE TO THE TIMES.]

ROME, Jan. 23.—[Exclusive Dispatch.] Hitherto prominent Catholics have been especially privileged to attend the Pope's daily mass and receive communion at his hands. Since the beginning of the French crisis, the Pope has made it his rule to rise at 6 o'clock and celebrate mass in his private chapel, to which nobody is admitted. He then attends personally to French affairs, and grants audiences from 11 to 1 o'clock.

Dr. Petacci, the papal physician, fears the early rising in the bitter morning cold and overwork will tell on the Pontiff's health, but the latter insists that his health comes after the interest of the church. Besides, he says, cold is beneficial to his constitution, he having been used to it since boyhood.

Seeing Rome covered with snow this morning, he exclaimed: "I feel as if I were at Treviso."

GIFT FROM AN UNKNOWN.

Tufts College Gets Bequest of $200,000, One-Half Cash and the Rest Real Estate.

[BY DIRECT WIRE TO THE TIMES.]

BOSTON, Jan. 23.—[Exclusive Dispatch.] Tufts College came into a bequest of $200,000 today from an unknown benefactor. Of this, $100,000 is in cash and the balance in real estate. The fulfillment of the bequest comes about through the death of the last surviving son of John C. Frye, a rich Boston merchant, wholly unknown to the Tufts officials, from the president down to the janitor. There is no apparent reason for his substantial interest in Tufts, it is claimed.

HERITAGE AT STAKE.

Near Kin of Melba Strip Skeleton.

Children of Loftus William Henry Hughes Searching for Parents' Graves.

Heir to Immense Otway Fortune Listed as Dead in Burke's Peerage.

Daughter Believes Story Is a Myth—Relatives Snub Aspirants.

[BY DIRECT WIRE TO THE TIMES.]

NEW YORK, Jan. 23.—[Exclusive Dispatch.] Deprived, they say, of their rightful heritage, of name, estate and social rank as members of one of England's most famous families, because their father married an actress, Mrs. Evelyn Amy Lischer of Bensonhurst, L. I., and her two brothers, Frank P. Hughes and Arthur E. Hughes of New York, first cousins, they allege, of Mrs. George Nesbit Armstrong, Madame Melba's daughter-in-law, want to find their sister, Flora, and to learn whether or not their parents are dead, and if so, where they are buried.

OTWAY FORTUNE.

The uncovering of the family skeleton comes after forty years of ceaseless effort to blot from human records the existence not only of Loftus William Henry Hughes, alleged to be the rightful heir to the immense Otway fortune in England, but that of his children as well.

Burke's Peerage says that Hughes died August 14, 1893, but proof of his alleged death and of the place of his supposed burial has never been disclosed.

Mrs. Lischer, his daughter, believes that the story of his death is a myth, and that he is a prisoner in a private sanitarium in England, unable to fight for his heritage.

SENT TO AMERICA.

To avert even the possibility of his children ever asserting their alleged rights, three of them, it is charged, were sent to this country years ago on cattle steamers as immigrants. The fourth is somewhere in England, but the secret of her whereabouts is carefully guarded, it is alleged, by a lawyer of London, Vivian Ellis, one of the executors of the Otway estate. The only other executor is Lieut.-Col. Jocelyn Otway, possessor of the family fortune.

THE ONLY DAUGHTER.

As Mrs. George Nesbit Armstrong, Mme. Melba's daughter-in-law, is the only daughter of Lieut.-Col. Otway, the jewels, as well as the family fortune, will eventually go to her, unless the children of the missing Loftus Hughes established their rights.

Mrs. Lischer wrote to Mrs. Armstrong upon her arrival in this country with her husband, stating her relationship and requesting that she at least aid her in finding the sister who is somewhere in England.

CURT RESPONSE.

A day or two later she received this curt and formal reply:

"Mrs. George Nesbit Armstrong presents her compliments to Mrs. E. A. Lischer, and regrets she will not have the pelasure of further acquaintance, as she is off to Boston, Canada, and Florida in a day or so."

The stories related to a reporter by Mrs. Lischer at her home tonight, were substantiated by documentary proof obtained in England at a very great expense of time and money.

"It is not that I care for the fortune," said Frank Hughes, to a reporter, "although I am the rightful heir. What I am most anxious to do is to discover the whereabouts of my sister and what became of my father and mother."

The facts set forth by Mrs. Lischer and her brothers concerning the Otway family and their father, Loftus William Henry Hughes, are fully borne out by Burke's Peerage previous to 1900.

During the last six years the disinherited son's name has been left out of the family record.

MORTGAGED HER BODY.

Desperate Straits to Which Des Moines Girl Is Brought in Behalf of Dying Chum.

[BY DIRECT WIRE TO THE TIMES.]

DES MOINES (Iowa) Jan. 23.—[Exclusive Dispatch.] In order to help her girl chum, who is dying of consumption and who wants to be brought from Council Bluffs to her old home in this city, Dottie Morgan mortgaged her own body to Mose Levich today, for $10, the mortgage stipulating that Levich shall deliver the body to a medical school in case death ensues before she can pay the debt.

Levich agreed to take the girl's word for the money, but she insisted upon giving the security stated.

Figures in high relief in most noted murder trial in a quarter-century. Above, Mrs. Evelyn Nesbit-Thaw, wife of the defendant, in a famous pose; below, Mazie Follette, friend of Mrs. Thaw, a striking beauty and a protege of Stanford White when he was patron of New York's Bohemia.

TWO MORE SHOCKS DESTROY BUILDINGS.

[BY DIRECT WIRE TO THE TIMES.]

KINGSTON (Jamaica) Jan. 23.—[Exclusive Dispatch.] Two earthquake shocks, the heaviest since the destructive ones of January 14, were felt here at 2 o'clock this afternoon. Several buildings were thrown down and there was great alarm among the people. No one was injured.

There is a feeling of disappointment among all classes at the inability of Gov. Sweetenham to deal in a calm and dispassionate way with the crisis resulting from the earthquake and fire in this city and the feeling is growing in intensity.

Dissatisfaction is especially pronounced because of his refusal of all aid from the Americans, whose offers were highly appreciated by a great majority of the people here.

Residents are anxious to get able-bodied men at work, and for this, as well as other reasons, resent the order which deprives thousands of women and children of shelter, tents and adequate food supplies.

Prominent Englishmen, including officials, clergymen and magistrates, are joining in the condemnation of the Governor's unwise action in asking the Americans to withdraw. Merchants and other citizens are holding meetings at which resolutions are passed protesting against the course taken by Gov. Sweetenham, and thanking the Americans for their aid.

AMERICAN RELIEF WORK.

HOW IT WAS RECEIVED.

[BY THE ASSOCIATED PRESS—A.M.]

NEW YORK, Jan. 23.—A Kingston dispatch to the Herald under date of January 17, in reporting the arrival of the battleships Missouri and Indiana and the prompt manner in which the American sailors started the work of relief, says:

"Like great birds sending forth a brood, they towered and dispatched their boats, and one hastened to every point where signals told the commander of the fleet that doctors, food and help were needed. One boat carried an officer to Colonial Secretary Bourne.

"We offer men to police the streets, bury the dead, recover and attend the wounded; and rations for 6000 for a month with tents and shelter for 5000 as long as needed.

"The Colonial Secretary gasped, hemmed and hawed, while the staff gasped twice. The offer was taken under consideration and later accepted as to the men to police the streets.

"As I am preparing this dispatch, every available blue jacket is embarking to put off shore, but from the attitude of the men in power behind the Governor, and from the vacillating nature of the government, I feel sure that their powers will be brief. The first British vessel that arrives will see American services declined with reluctant thanks."

CONTROVERSY TO BE WORLD WIDE.

"KINGSTON INCIDENT" AND ITS POSSIBLE TREND.

Majority of Thinking Native Jamaicans Admire American Methods and Ideals Which Have Proved a "Red Flag" to "Johnnie Bull" Governor.

BY BROUGHTON BRANDENBURG.

[BY DIRECT WIRE TO THE TIMES.]

NEW YORK, Jan. 23.—[Exclusive Dispatch.] The visit of the American navy to stricken Kingston, and its retirement under awkward, humiliating circumstances, are certain to be the subject of a world-wide controversy, the trend of which is not yet visible.

There is one situation which must be understood, and that is that there has been ceaseless war between the Governors sent out from England, and the Council elected by the Colonials, who qualify by property rights as electors; and I do not hesitate to assert that a majority of the thinking, dominant class of native Jamaicans have such admiration for American ideals and methods, and such family and business connections with Americans, that Americanism—as a red flag taunts a bull—has been used to make Sweetenham uncomfortable.

Every step in our West India affairs has sent a thrill down the Jamaican back. If a loyal, imperialistic Englishman has any prejudice against America he will have it intensified by residence among the Colonials of Jamaica.

I was aboard the Whipple when word came from Gov. Sweetenham that he would be glad to have a force to police the streets and recover and bury the dead.

HIS TRIAL BEGINS.

Thaw's Nerve Calm as He's Called.

Impanelment of Jury Occupies Nearly All of the Day's Session.

Police and Reporters Indulge in Numerous Clashes Outside Chambers.

Judge Fines Absentees, and Examination of Talesmen Follows.

[BY DIRECT WIRE TO THE TIMES.]

NEW YORK, Jan. 23.—[Exclusive Dispatch.] With outward calm and perfect poise of manner, Harry K. Thaw, scion of a wealthy sire and "wayward son of an indulgent mother," faced today, in Judge Fitzpatrick's court, the ordeal of a trial for murder in the first degree, for the killing of Stanford White, one of America's best-known architects, and the leading art craftsman of his generation.

It was the beginning of a criminal trial destined to be more celebrated than any held in New York since Edward Stokes shot and killed Col. James Fisk, more than a generation ago. In this tragedy, as in that, the trio of central figures in the drama were two men, both well known in the life of the city—and a woman.

Thaw's act was the more sensational in that its climax occurred amid the crowded aisles, the music and the flashing lights of the roof garden of one of New York's largest places of amusement.

THAW'S APPEARANCE.

Move quiet of form by many persons and paler than on that June night when he struck down his seated victim with the shots from his pistol, and then—holding it aloft with arched arms—"broke" it dramatically above his head and emptied its contents on the floor.

Thaw took his seat to face the verdict of the law with no sign of craven flinching. The young man's bearing, during the ordeal for which he has long schooled himself, was without dignity, for it was as far removed from braggart confidence as it was from cringing fear.

Behind him, and close enough to have touched his stalwart shoulders, sat, side by side, the women who doubtless are nearest and dearest to him of all those he has known, some of them more nearly united in their common bond of loyalty to him than in their affection for one another.

None was lacking from this little group. Its central figure was the prisoner's mother, Mrs. William Thaw—a woman of more than average stature, with a firm full matronly face, crowned with hair whitened by age. She bore herself resolutely throughout the day, and never for a moment yielded to the mother emotion she must have felt, as she followed, with keen intelligence, the tactics of the opposing counsel in the opening skirmish of the battle for her son's life.

OTHERS PRESENT.

On her left sat her daughter Alice, Countess of Yarmouth, the defendant's favorite sister, and trusted confidant of many of his boyhood pranks, and next to the Countess sat Mrs. Thaw's other daughter, Mrs. George Lauder Carnegie.

To the right of the mother sat Harry K. Thaw's wife, Evelyn Nesbit Thaw, who had brought with her, as if for her special comfort and support, her chorus girl friend and comrade, Mae Mackenzie, in whose apartments Evelyn Nesbit Thaw, on the night of the Roof Garden tragedy, found refuge from those who sought her after her husband had surrendered himself to the law.

EVELYN'S BEST FRIEND.

Throughout both the morning and afternoon sessions, it was obvious that while the most perfect sympathy and singleness of purpose seemed to prevail between Harry Thaw's mother and sisters, whose heads were frequently grouped together in whispered comment, the defendant's wife engaged in little or no conversation with her relatives by marriage, and seemed to turn instinctively toward Mae Mackenzie, the friend of her "stage and tinsel days," with whom she exchanged many confidences, sometimes accompanied by a little smile, only half concealed behind her hand, or imperfectly screened by the white veil, which she did not remove.

CLASH WITH POLICE.

MANY REPORTERS PRESENT.

[BY THE ASSOCIATED PRESS—P.M.]

NEW YORK, Jan. 23.—Exciting scenes marked the opening of the trial of Harry K. Thaw today on the charge of murdering Stanford White.

Of newspapermen there were per-

hape 200 on hand—more than the courtroom would accommodate—and there was a policeman for each. The great squad of blue coats was commanded by a police inspector.

Only about fifty newspaper writers finally were admitted, the remainder of the space in the courtroom being reserved for the 200 talesmen summoned on the special jury panel.

The trial began before Justice Fitzgerald in Part One of the Supreme Court, and was scheduled for 10:30 o'clock. Before that time the police lines had been extended from the corridor adjacent to the courtroom, to include the entire first floor of the Criminal Court building.

The public had been warned in advance not to attempt to get into the courtroom and few appeared.

THAW'S MOTHER APPEARS.

The quarrels with the police preceding the trial were quickly forgotten, when at 10 o'clock Mrs. William Thaw, mother of the defendant, appeared in the courtroom. Following her came the Countess of Yarmouth and Mrs. George L. Carnegie, her daughters.

Mrs. Evelyn Nesbit-Thaw, wife of Harry Thaw, came next and was closely followed by Miss Mackenzie, the actress to whose home Evelyn Thaw fled on the night of the tragedy on the top of Madison Square Garden, June 25 last. The party of relatives was completed by Edward Thaw, Harry's brother, and George Carnegie, his brother-in-law.

The Countess of Yarmouth wore a modest brown cloth gown, a brown fur hat and veil. Mrs. Evelyn Thaw was dressed all in gray with a hat and veil of the same color.

Dist.-Atty. Jerome appeared in court at 10:20 o'clock. At this time most of the talesmen had arrived and the room was crowded.

Justice Fitzgerald took his seat at 10:26 o'clock and the trial was on.

ENTER THE ALIENISTS.

There was a decided stir in court when two prominent alienists, Drs. Charles McDonald and Austin Flint, were escorted into court and given seats inside the clerk's rail, where they consulted with Jerome.

These same doctors represented the District Attorney when the Josephine Terranova trial was stopped in order that a test might be made of her sanity.

When the roll call of the jury panel was begun there were several absentees and the court immediately imposed a fine of $100 upon each.

Dr. Mabin, a third expert, at this juncture, joined Drs. Flint and McDonald.

When the roll had been completed, Jerome moved that the trial proceed. Judge Fitzgerald admonished the throng in the room that order be maintained.

"Harry K. Thaw, to the bar," shouted the clerk.

The prisoner appeared almost instantly from the jury room. He walked somewhat nervously at first, but when he caught sight of his mother and wife, and other members of his family, his somewhat solemn face lighted into a smile. He bowed as he passed to his seat beside his counsel.

Thaw carried an ulster coat on his arm. It was rather chilly in the courtroom and he threw the coat about his shoulders. Without further ado, the task of selecting a jury was begun.

TALESMEN EXAMINED.

Charles W. Bryson, an engineer, was the first talesman. He declared he had formed an unalterable opinion as to the defendant's guilt or innocence.

When the District-Attorney asked the talesman what were his ideas as to the various forms of insanity as an excuse for the crime, the defense objected.

"Objection overruled," said Justice Fitzgerald.

"I would be guided by the instructions of the court as to that," replied Bryson.

Jerome made his first reference to the "unwritten law." He said:

"There is a so-called higher law, an unwritten law; would you allow such a law to enter into your judgment?"

Counsel for Thaw objected.

Justice Fitzgerald said the witness had already replied that as to points of law he would be guided by the court.

FIRST JUROR SECURED.

Deming B. Smith, 50 years old, a

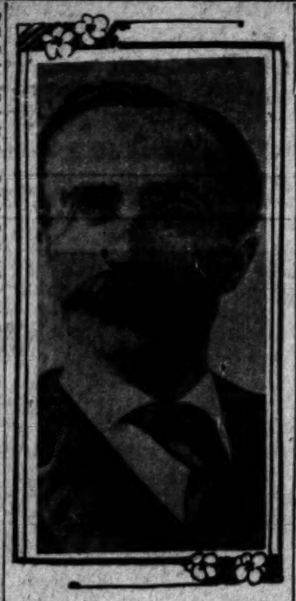

SUPREME COURT JUSTICE GREENBAUM.

retired umbrella manufacturer, was accepted and sworn in as the first juror in the Thaw case.

Frank P. Hill, a baker, was the second juror accepted.

William F. Aldrich, who said he "would not be influenced by a so-called higher or unwritten law," was challenged peremptorily by Thaw's counsel.

Charles Feeke, a teamster, was accepted as a juror.

A recess was taken until 2 o'clock.

AFTERNOON SESSION.

When the afternoon session convened, Samuel J. Wilmurt, an iron and steel broker, was the first talesman examined. He said he had formed an opinion on the case, but was not so firmly fixed as to prevent his serving as a fair-minded juror. During the examination of Wilmurt, Thaw showed more interest in the proceedings than he had at the morning session.

Hartridge cross-exaimned Wilmurt rather closely, and brought out the fact that he had read the papers extensively since the Madison Square Roof Garden tragedy.

Wilmurt said he was not prejudiced. Finally he was challenged by Jerome and peremptorily excused.

Benjamin T. Rogers, Jr., the next talesman, declared he was personally opposed to capital punishment, but this would not deter him from rendering a verdict as to the guilt or innocence of the accused.

CHALLENGED FOR CAUSE.

Rogers was challenged by the District Attorney for cause. This was overruled by the court, and the talesman then was excused on a peremptory challenge.

Walter McDougal, who was examined by Jerome, was finally excused because of ill-health.

Frank G. Gaillard, a real estate agent, said he knew Dr. McDonald, one of the alienists representing the State, and would give great weight to his testimony because of the confidence he reposed in him.

The defense offered no objection to this:

"Under the circumstances, however," said Jerome, "we will peremptorily challenge Gaillard. He says he would give exceptional weight to the statements of one of the witnesses and that is hardly fair."

William C. O'Brien, a teller in the National City Bank, called next from among the talesmen, declared he had formed an opinion in the case some months ago, but had now laid it aside.

He was challenged by the District Attorney and excused.

George H. Budlong proved to be the second architect in the special panel, and was peremptorily challenged by Thaw's attorneys and excused.

Samuel H. Millard was the nineteenth talesman. He said that while he did not disbelieve in capital punishment, every doubt must be removed before he would convict. He was excused by Justice Fitzgerald.

HILL IS EXCUSED.

There was at this point a consultation between counsel and Justice Fitzgerald, as the outcome of which it was announced that juror No. 2, Frank P. Hill, would be excused from service "in view of certain explanations made by the juror as to his private interests, and with the consent of counsel."

Following this, at 5:03 o'clock adjournment was taken until 10:30 o'clock tomorrow morning.

THAW VERY MOODY.

Thaw sat during the day at the table set apart for his counsel. At times he seemed to take a lively interest in the examination of the men summoned to decide his fate.

Again he would seem listless, and his eyes, deep set and having something of a stare, roved about the courtroom. His face was pallid, doubtless due to his seven months' confinement in the Tombs.

Just behind the prisoner sat the several members of the family.

Mrs. William Thaw, the prisoner's mother, was dressed in black and wore a heavy black veil, her white hair showing in striking contrast against the sombre costume. She sat with her eyes fixed on her son and spoke seldom to her children about her.

Not once during the day did Mrs. Evelyn Thaw remove her veil, but her features were plainly discernible, and there was about them much of the beauty which caused her to be so widely sought as a model for noted artists. She seemed to take the keenest interest in every question, and was constantly nodding her head as though to give assent to some mental conclusion she had reached. Hardly once during the day did Harry Thaw take his eyes from the front and look at his relatives.

The family party was escorted to automobile cabs at the end of the day by a squad of policemen.

FOUR WOMEN AT TRIAL.

Aside from the members of the family there were only four women in the courtroom, and they were newspaper writers. The attendance today was confined to newspaper people and jury talesmen.

The two jurors selected were turned over to a bailiff, who will have them in charge until the end of the trial.

There will be two daily sessions of the trial, concluding each afternoon at 5 o'clock.

HER MOTHER KEPT HIDDEN.

[BY DIRECT WIRE TO THE TIMES.]

PITTSBURGH (Pa.) Jan. 23.—[Exclusive Dispatch.] Announcement was made here today that Mrs. Evelyn Holman, mother of Mrs. Harry Thaw, has been in New York for several days in seclusion, subject to the call of Dist.-Atty. Jerome, in the Thaw murder case, and will be produced at any moment the District Attorney may need her.

Mrs. Holman left Pittsburgh on the 9 o'clock Pennsylvania train on last Saturday night, it having been arranged that J. C. Hartnett should meet her on her arrival in Jersey City, and that she should be taken to a quiet place and kept under cover until it might be necessary for her to appear as a witness. On the same train with Mrs. Holman was her son, Howard Nesbit.

It is admitted by close friends of the woman here that she may not be called as a witness, but all assert that if she is called, she will likely produce the greatest sensation since the shooting of White.

SUSPICIOUS OF THAW'S HEAD.

DAVENPORT MAKES A FEW COMPARISONS.

Declares Young Millionaire's Blank Face and Badly-Shaped Cranium Form a Dangerous Combination. Slayer's Wife, as She Appears in Court, Pitiful Sight.

BY HOMER DAVENPORT.

[BY DIRECT WIRE TO THE TIMES.]

NEW YORK, Jan. 23.—[Exclusive Dispatch.] I have never seen a person just like Harry Thaw. I have seen several persons charged with a similar crime, but no one like Thaw. There is a blankness in his face, coupled with a bad shaped head, which forms a dangerous combination.

Theodore Durant, a degenerate of San Francisco, killed girls and hid them in a church steeple, where the bell as it tolled almost scraped their nude bodies.

Looking at Durant, with his hair as long as a football player's, aside from a small pinched ear and peculiar brow, one saw no traces of the monster he was shown to be. But when his hair was cut—an operation which he fought to prevent—all was revealed.

Holmes, the Philadelphia murderer, who killed men, women and children for insurance policies, showed his criminal instincts in his weak face and childlike back head. His murders were accomplished by locking people in rooms and starving them to death.

Harry Thaw is different from either of these men. His attorneys may be able to show that his motive for killing White was perfectly justified. I would, however, just like to see the shape of his back-head under his loose hair.

Harry Thaw is tall and slightly stooped. His head, even with long hair, is curiously shaped. It is very high at the peak of the crown, where there is a "cowlick" that makes it hard to brush down. His head drops rapidly to the top of the forehead, where the hair is plastered to his short, blunt brow. The forehead shows lack of use other than to plaster hair against.

I do not know what Harry Thaw's mental strength is under normal conditions, but I am certain that he appreciates his present position. When he heard Mr. Jerome ask the talesmen: "Have you any conscientious scruples against the death penalty?" he looked down with a slight shudder at his idle hands on the table before him. He appreciates that the life he has led on the "great white way" has brought him into peril of his life.

Crouching between a typical chorus girl in purple and stern Mrs. William Thaw, huddles Evelyn Nesbit Thaw, as pathetic a sight as one ever saw, looking, as she does, like a frail little rabbit that realizes the flames from the prairie have completely encircled it.

She almost wept when her tall, frail, pale husband nodded at her.

Shrunken from fright, heavily veiled, she was really pitiful. She apparently had been crying all night. Her nose was red, and her eyes and lips were inflamed. The artistic pose had gone. She drank in every word of inquiry put to the talesmen, and when the first one was accepted she leaned back and looked at him in wonderment.

Then she turned with the same frightened expression to the juror who would be the foreman.

Mrs. William Thaw, mother of the defendant, is genuine. You see at once that it has been a violation of her teachings that has brought her boy to his present trouble. Her face shows the care she has had thrown upon her shoulders, and though it is still there, she has character and courage enough to go on to the end.

Her daughters, Mrs. Carnegie and the Countess of Yarmouth, are just plain women, and look like all women do in court—simply serious.

BIRREL SUCCEEDS BRYCE.

Announcement of His Appointment as Chief Secretary for Ireland Is Made in London.

[BY THE ASSOCIATED PRESS—A.M.]

LONDON, Jan. 23.—The appointment of Augustine Birrel as Chief Secretary

HON. AUGUSTINE BIRREL, new Chief Secretary for Ireland.

for Ireland, in succession to James Bryce, the new Ambassador to Washington, was announced today.

The National Farmers' Union, which is holding its annual meeting at Atlanta, Ga., has indorsed the President's action in discharging the Brownsville negro soldiers.

Will Cure Bronchitis.

NEW YORK, Jan. 23.—A continuous line of humanity suffering from either catarrh, asthma or bronchitis fills the waiting rooms of the Austrian dispensary at No. 32 West Twenty-fifth street, New York City.

Ascatco, the wonderful drug, is achieving results in catarrh and asthma never before accomplished by medicine. A ten days' treatment of this rare remedy is given to all callers or sent free to any address in America on request.—[Adv.

Headaches and Neuralgia from Colds.

Laxative Bromo Quinine, the world-wide cold and grip remedy, removes cause. Call for full name. Look for signature, E. W. Grove. 25c.

BARNEY OLDFIELD at Auto Show today.

"GREEN Dragon" at Auto Show today.

PITH OF NEWS FROM THE MIDDLE WEST.

[BY DIRECT WIRE TO THE TIMES.]

CHICAGO, Jan. 23.—[Exclusive Dispatch.] The cold wave reached its zenith this morning, with a record of 5 degs. above zero. The maximum was 21 degs. A trace of snow and a northwest wind at 15 miles an hour gave a humidity to 83 per cent. for the day. Middle West temperatures, the dash indicating below zero:

	Max.	Min.
Alpena	6	—8
Bismarck	20	—2
Cairo	32	24
Cheyenne	58	18
Cincinnati	21	12
Cleveland	12	10
Concordia	40	18
Davenport	20	10
Denver	68	26
Des Moines	26	8
Detroit	14	2
Devil's Lake	9	—10
Dodge City	58	22
Dubuque	14	4
Duluth	4	—14
Escanaba	12	—10
Grand Rapids	14	2
Green Bay	6	—14
Helena	36	22
Huron	28	4
Indianapolis	22	14
Kansas City	38	20
Marquette	16	—6
Memphis	46	28
Milwaukee	12	—2
North Platte	56	16
Omaha	32	12
Rapid City	54	30
St. Louis	30	18
St. Paul	8	—6
Sault Ste Marie	—9	—20
Springfield, Ill.	24	14
Springfield, Mo.	40	24
Wichita	48	22

INSANITY IN CHICAGO.

[BY DIRECT WIRE TO THE TIMES.]

CHICAGO, Jan. 23.—[Exclusive Dispatch.] Chicago people are becoming insane is the startling statement made on no less authority than the State Board of Charities. It is not merely a prophecy, but is supported by statistics and cold facts. Insanity is increasing at such an alarming rate that the State authorities recommend that a State school be established for the training of physicians to combat the plague of mental disorders. The statement is made that one person in every ninety in Chicago is mentally unsound. The high tension at which the people of Chicago live is blamed for a great percentage of mental disorders.

EPIDEMIC ALMOST DOUBLE.

With a leap that struck panic in the forces of the Health Department, the scarlet fever and diphtheria epidemic almost doubled today. Three hundred and two new cases reported to the Health Department indicated that the wave of disease has not yet reached its height. Despite the joint efforts of the Health and Police departments, supplemented by the Building Department, almost 100 cases in excess of those reported Tuesday were placed on the list. The cases include 223 victims of scarlet fever, 55 of diphtheria and 24 miscellaneous contagious diseases.

CARTER HARRISON'S STAND.

Carter H. Harrison will accept the Democratic nomination for Mayor if it is tendered to him. He will not enter a primary fight, and will not return from Los Angeles for the election unless he is the party nominee. A letter from the former Mayor embodying these statements was made public by the Carter Harrison Business Men's League today.

NEW SHEA TRIAL.

The Shea jury failed to agree and was discharged. It is now stated that another trial will be had.

UNION LABOR LOBBY ACTIVE.

BILL AIMED AT STRIKE-BREAKERS INTERESTS IT.

Devlin Introduces a Measure Making It Unlawful to Act as Watchman or Guard Save Under Certain Ironclad Provisions—Carter's Deposit Plan.

BY B. FRANK GREAVES.

[BY DIRECT WIRE TO THE TIMES.]

SACRAMENTO, Jan. 23.—[Exclusive Dispatch.] At bill aimed at the bringing into the State of strike breakers and naturally strongly supported by the union-labor lobby that is making itself extremely active around the legislative halls, was presented in the Assembly, today, by Devlin of Vallejo. It provides that it shall be unlawful for any person in the State to act as a watchman, guard or private detective and to bear arms without first obtaining from a Board of Supervisors or other legislative authorities of city or county a permit so to act.

Violation of the proposed law is declared a misdemeanor, punishable by fines ranging from $250 to $500, or imprisonment from one to three months.

To make the restriction ironclad, it is provided that the applicant for a permit to act as watchman, guard or detective shall have been a resident of the city or county at least six months preceding the time of application, and that he must be vouched for by at least twelve reputable citizens.

CARTER'S DEPOSIT BILL.

Senator Carter of Los Angeles today introduced the looked-for bill for the regulation of the deposit of public moneys in banks, a measure for which way made by the adoption by the necessary constitutional amendment at the last election. It is provided that all moneys belonging to State, county or municipal governments may be deposited in any national or other bank or corporation authorized and licensed to do banking business in the State.

It is made the duty of all public officers to deposit all moneys in their possession not immediately required to meet current expenses. Securities required from the banks are bonds of the United States, of this State, or of any county, municipality or school district within this State, such bonds to be approved by the officer making the deposit, and by the attorney for the State, county or municipality to which the deposit belongs.

The market value of the bonds shall be at least 10 per cent. in excess of the amount of the deposit secured thereby, but the amount of the deposit shall in no case exceed the face value of the bonds.

Any bank receiving money on deposit shall pay a reasonable rate of interest therefor; not less than 2 per cent. per annum on average daily balances of deposits, the interest so received to be the property of the State, county or municipality making the deposit. The amount in any single bank shall not exceed at any time 50 per cent. of its paid capital stock.

No officer shall have on deposit at any one time more than 20 per cent. of the public money in any one bank when others that are qualified request such deposits.

Any bank may at any time return public moneys with interest to the depositor.

Provision is made for the sale of securities when banks fail to repay public moneys after ten days' notice.

It is declared a felony to make a profit out of the public moneys on deposit, otherwise than as provided in the proposed law.

LOS ANGELES' NOTORIETY.

The notoriety of Los Angeles as the birthplace of the initiative and referendum cropped out in the Senate, today, when Senator Rolley of Humboldt county moved for the adoption of a Senate concurrent resolution pertaining to an amendment to the charter of the city of Eureka.

"What is the purport of that amendment?" queried Senator Wolfe.

"Well," Rolley hesitatingly replied, "it provides for the inclusion in the charter of an initiative and referendum clause. But not the recall."

"I am against the principle of the initiative and referendum," declared Wolfe, "and, besides, the people at the last election defeated the constitutional amendment giving cities the power to amend their charters without the concurrence of the Legislature. I believe the Senate should take the opportunity to go into this thing and see whether this is the best thing for the city of Eureka."

"I should like to have Senator Rolley explain the details of the amendment," put in Carter of Los Angeles.

IT WAS ADOPTED.

"Why, we got the idea from Los Angeles," replied Rolley, and in another flash the resolution was adopted and Eureka probably will have a try at this kind of legislation.

The concurrent resolution relating to the charter of the city of Santa Monica, introduced by Senator Savage, will be taken up at a later date.

HOLDINGS BY ALIENS.

Acquisition of real property in California by aliens, who under the laws of the United States are not entitled to become naturalized citizens, is prohibited by the terms of a bill introduced today by Assemblyman Drew of Fresno. Further provision is made that no such alien shall hold real property under lease for more than one year.

Superb Routes of Travel.

THE TAVERN ON THE MOUNTAIN—
At Alpine
Is a favorite resort for lovers of the picturesque. Situated 5000 feet above the sea amid the great pines on Mt. Lowe. Every comfort and convenience added to attentive service.
Call on Passenger Dept. for Information
The Pacific Electric Ry. Co.

"KEY ROUTES"—
Personally Conducted Sight-Seeing Trips
MT. LOWE—Parlor car leaves at 9:30 a.m. daily, $2.50.
MISSION AND ORANGE GROVES—Car leaves at 9:40 a.m. daily, $1.00.
THE SURF CAR LEAVES at 10:15 a.m. daily, $1.00.
SEEING LOS ANGELES—Car 10:00 a.m., except Sunday, 2:00 p.m. daily. Only seating capacity of cars sold.
PACIFIC TOURS CO., 109 Main Entrance Depot, SIXTH AND MAIN STREETS, Angelus Hotel 419 N. Fair Oaks Ave., Pasadena.

SAILING FOR SAN FRANCISCO, SEATTLE—
And all points in the Northwest. Large, Elegant Steamers.
Santa Rosa and State of California
Leave Los Angeles 10 a.m. Wednesdays and Sundays.
For SAN DIEGO Leave Redondo 10:30 p.m. Mondays and Fridays. RATES ALWAYS THE LOWEST AND INCLUDE BERTH AND MEALS. For full particulars call or address City Ticket Office, 278 South Spring St. Both phones 41.
H. BRANDT, D. P. A. C. D. DUNANN, G. P. A., San Francisco.

STEAMER NORWOOD, JAN. 24th—
For SAN FRANCISCO, ABERDEEN and SEATTLE. General steamship office; tickets sold for all parts of Europe. For rates reservation, etc., apply to C. J. LEHMAN, 248 South Spring Street. Phones Main 502; Home A9070.

OCEANIC STEAMSHIP CO.—
HONOLULU, S.S. Alameda, Jan. 26. TAHITI, S.S. Marposa, Feb. 2. HONOLULU, SAMOA, NEW ZEALAND and AUSTRALIA, S.S. Sierra, Feb. 7. Tickets and information at 334 S. Spring Street. PHONES—Home 6789; Main 2017. F. M. JENIFER, Agent.

Theaters—Amusements—E

BELASCO THEATER—
Matinee Today—Tonight and All This W
The Belasco Theater Stock Company presents Richard
play of frontier army life.
"RANSON'S FOL
A remarkably fine play, produced in faultless style and
ner of the clever Belasco Company.
NEXT WEEK—Henry Arthur Jones's powerful play,
appearance of LILLIAN ALBERTSON. Seats now selling.

MOROSCO'S BURBANK THEATER—
The Times: "Audiences as big and enthusiastic as
out practically a week ahead."
Herald: "Well received. 14 curtain calls after third act."
Examiner: "Company called several times. Speech from
Express: "Cleverly wrought out climaxes and strong
Record: "Affords opportunities for good acting."
News: "Third act has few equals in its class. Settings
Tonight—Only Four More Times
A Navajo's L
Next Week: "We 'Uns of Tennessee." By special
the Henry Stockbridge Comedy Quartette.

THE AUDITORIUM—SPARKS M. BERRY, Fifth and Olive Streets.
"THEATER BEAUTIFUL."
Tonight, balance of the week,
The Ferris Stock Co. and Miss Florence
"THE COWBOY AND THE
NAT GOODWIN'S GREATEST SUCCESS. DICK FERRIS as
Matinee prices 10c and 25c. Evening prices 10c, 25c, 35c, 50c. Phone
SPECIAL ATTENTION TO PHONE ORDERS.
NEXT WEEK—"THE SORCERESS."

ORPHEUM THEATER—SPRING ST., BOYD
MODERN VAUDEVI
8 VASSAR GIRLS—HOWARD & HOWARD—WYNNE WINSLOW & CO.—JIMMIE LUCAS—EMILIA ROSE—ORPHEUM MOTION PI
EDWARDS.
Matinees Daily Except Monday.

GRAND OPERAHOUSE—MAIN ST., BET
J. H. STERLING PRESENTS
ROSE MELVILLE THE ACTO
'IN THE CHARACTERISTIC PLAY, "SIS HO
MATINEES AS USUAL.

MASON OPERAHOUSE—
REMAINDER OF WEEK, WITH A SATURDAY MATINEE'S STUPENDOUS PRODUCTION, introducing the
McINTYRE and HEA
IN A BEAUTIFUL MUSICAL NOVELTY, "THE HA
Seat sale NOW ON. Prices 50c, 75c, $1.00, $1.50, $2.00.

SIMPSON AUDITORIUM—I. H. BERTH
TONIGHT AND SATURDAY MATINEE
SCHUMANN-HE
Most famous of the world's great contraltos. Fifth event of
Seat sale now on at Hirsch's Music Store, 346 South Spring
$2.50 and $3.00.

MORLEY'S GRAND AVENUE RIN
GRAND AVENUE, BETWEEN NINTH AND
JANUARY 21 TO 2
AUTOMOBILE S
Under the auspices of the Automobile Dealers' Ass'n. A Southern
display ever on the Coast. The social event of the season.
machines. One million dollars worth of autos. MAGNIFICENT
FECTS.
See BARNEY OLDFIELD and His "G
In Attendance—LADIES' VENETIAN MANDOLIN ORCHESTRA,
SEXTET, LEE JOHNSON'S CONCERT BAND, OPEN DAILY
11 P.M. Vehicle attendant. All Grand-ave. cars stop in front of
street crossings. All cars transfer. Admission 50c.

SEE Barney Oldfield and His "Gre
AT THE AUTO SHOW T

VENICE AMUSEMENT PARK—
This Week THURSDAY and FRIDAY, SATURDAY and SUNDAY
Performances promptly at 2 P.
The MIDWINTER CI
...IS A HIT...
10—PEERLESS ACTS BY THE BEST ARTISTS—
6—Most Wonderful Performing Elephants
SEE THE 3 WEEKS' OLD BABY LIONS AND BABY
The Great SELIG-FLOTO MENAGERIE, finest in the world, now
CARS FROM FOURTH AND HILL STREET
LOS ANGELES-PACIFIC

VISIT OUR LOS ANGELES SALES
224 West Third Stre
A magnificent stock of Plumes, Tips, Boas, Stoles and Fans for sale at producers' prices. Something typical of Southern California. Appropriate gifts to send to eastern friends.
Visit the Farm and see hundreds of Ostriches, from little chicks to full-grown birds and mated pairs.
Cawston Ostrich Farm
South Pasadena
Take South Pasadena or Ostrich Farm Cars on Main st.
TELEPHONES—Home, C973; Sunset, East 1973.

CONCERT AND DANCE AT VENICE—
Open-air Band Concert in afternoon. Dance at night to
pier. Grand Pipe Organ Recitals. The Napoleon of
Orchestra. Thursday, Friday, Saturday nights, Sunday
place to winter. Hotel de Marks bathrooms piped with

MISSION ROAD—EASTLAKE PARK Indian Craf
Take the Maple Avenue, Eastlake Park or Pasadena
use car. The only attraction of its kind in the world.
from various tribes, living in their native habitations
craft. The place to buy Indian goods and souvenirs.

Timely Special Announcements

PIANOS—THE BIG 4—
BEHR BROS., HARDMAN, McPHAIL AND SHONINGER.
STORE FOR $265.
WILLIAMSON PIANO CO., 327 South

Superb Routes of Travel

FAST STEAMER—
To Santa Catalina
SEVERAL HOURS ON ISLAND, RETURN
Aquarium of Game Fish
A wonderful display of living specimens of the deep.
HOTEL METROPOLE
European plan. Rooms $1.00 per day and up. Cafe, orchestra.
SKATING RINK. SPORTIEST GOLF LINKS.
GLASS BOTTOM BOAT Tickets sold at
Catalina ticket
entering Pacific Electric Station, do not include ISLAND
BANNING COMPANY. Sunset Phone Main

THE NORTH PACIFIC STEAMS
2500-ton Favorite Passenger Steamship "Roanoke"
at SAN PEDRO for PORTLAND (Or.) calling at
ASTORIA. Call at Company's office, 253 South
special rates.

LANDED
ER ORDERS.

Hundred Coolies
itted to State.

They Went to Hono-
on a Pretext.

"Graft" Witness
Found at Last.

WIRE TO THE TIMES.]
ISCO, Jan. 23.—[Exclu-
] The steamer Korea ar-
with 438 Japanese coolies,
were suffering from
ch was examined indi-
openly admitted they
fore under contract to la-
admitted they were to
road.
nolies claimed they had
ne to work there under
ntracts on sugar planta-
preferred to come on to
ates.
this gang had remained
more than a month, and
had done any work in
Islands. They all frank-
that their sole purpose in
ands was to gain admis-
and that they had
a promise of work.
coolies left Japan during
ining in Honolulu only

ct that it was clearly
ese Japanese were con-
they were admitted un-
Washington.
were sore over this, as
was no excuse for this
in favor of the Japa-

OLLMAR BACK.

NCE A "SECRET."
OCIATED PRESS—A.M.]
ISCO, Jan. 23.—Max
of the most important
witnesses, who disap-
city a few days after
Assistant District At-
in regard to the alleged
eral printing, is back
, though his presence
a careful secret. He is
of physicians at the
ter on Fell street.
rict Attorney Francis
s plain in court today
ination of the prosecu-
Abraham Ruef on trial
n to comply with the
attorneys for Mayor
be placed first on trial.
were called in Judge
Attorney Drew, on be-
made a motion that
dismissed. Heney said he
last night one mile
e, resulting in the
the injury to twen-
. None of the crew

esidence unknown;

of Pennsylvania; se-
HN, Butte, Mont.;
and bruised.
Salt Lake; frac-
AN, Montana; head

sustained minor
cut all, with one ex-
to resume their
of Hoskins was
ore an inquest will

at 10 o'clock, run-
hours late. Just before
while running forty
the baggage, smoker,
rist and three Pull-
plunged over a fif-
nt and rolled over.
ed an empty express

ES IN ARIZONA.
1-CENT RATE.
OCIATED PRESS—P.M.]
ona) Jan. 23.—A bill
in the Legislature As-
providing for 2-cent
roduced in Council to
p in the Territory; an-
the license $250 a quar-
flash in the Territory;
to all city licenses. An-
and merely repeals the
licensing gambling,
among the felonies in
This will probably
ular measure.

ATH AT DEETH.
INJURES MANY.
CIATED PRESS—A.M.]
23.—Southern Pacific
bound, was derailed
last night one mile
Deer, resulting in the
of the injury to twen-
None of the crew

BRIEFS.

23.—The passenger
Francisco ran over
man about a
Tracy today. The
that the man was
the track, and when
him he jumped in
and lay down upon
body was frightfully
found upon the
and indicated that
K. Blair and that

John McIntyre
stantly today in
a milk wagon and
riding. He was

COU

ST. P
sey C
Judge
der enjoi
Northern
making th
000,000 wo
that comp
part there
tion witho
tion in wr
sota Railro
mission a
thereof, as
the Revise
This is
State, in
month by
the railroa
Railroad W
fore insulin
provide tha
an increase
make appli
and Wareho
a showing
issue.
The Great
that under
issue stock
granting th
and Wareho
constitution
stock of the
000,000.

GOULD
DEMUR
[BY THE A
JEFFERSO
Returns in t
the charges
General were
preme Court
alleged neg
lines, in Mis
the defendan
of filing co
State's allega
the court doc
murrers.
The demurr
mations state
the action, an
fendants have
tate the laws
to public polic
Separate dem
Missouri Pac
Mountain com
Mining Compa
ing Company
Company.

TELEGRAPH
LATTER AS
[BY THE Ass
SAN FRANC
Palmer, genera
northern divisi
cific; R. H. In
tendent of the
R. Fields, super
Oregon, and F.
tendent of the S
been conferring
weeks with repr
graph operator
Southern Pacific
The conferenc
close today, bu
about two week
telegraphers is t
from the compa
related to hours
There are only a
tion between the
erators. These h
advisement, and
ferred, probably
weeks.

ST. PAUL
WILL WAIT
[BY DIRECT WI
TACOMA, Jan.
patch.] The pres
Railway has ann
pany will not ap
franchises until a
April 2, when the
adopt one or mor
city charter. The

TWEN
I

TRINIDAD (Col
ty miners, acc
thentic informa
evening, lost their
of an explosion
o'clock this morni
Fuel and Iron Co
near Primero, two
this city.
Twenty coffins h
by the company t
taking establishmen
Two of the dead
a miner, and R. J.
boss. The names
killed have not bee
shift boss, who che
who went into the
missing.
All the men exc
foreigners, most of
lans.
The explosion sto
which was not repai
day, and there is
any of the men in

LOS A
FO

SAN FRANCI
vice-president
Association,
the wretched ser
transportation for
He said that
scheme to extend
Isiais Creek, but
Ten thousand
means of local tr
at once. The sh
and the remainder
down unless their
At present, all
dollars on account
ployés, who cann
inadequate car ser
The plan is to
trolley line that m
upon whether the

COURT ENJOINS PLAN OF GREAT NORTHERN.

[BY THE ASSOCIATED PRESS—A.M.]

ST. PAUL, Jan. 22.—In the Ramsey County District Court today Judge Oscar Hallam signed an order enjoining the officials of the Great Northern Railway Company from making the proposed increase of $60,000,000 worth of additional stock of that company or issuing the same or part thereof during the pending litigation without first making an application in writing therefor to the Minnesota Railroad and Warehouse Commission and securing its approval thereof, as provided by section 2372 of the Revised Laws of 1905.

This is a victory thus far for the State, in the action brought last month by Atty.-Gen. Young to compel the railroad to recognize the State Railroad Warehouse Commission before issuing the stock, as the laws provide that before a railroad can issue an increase of its capital stock, it must make application to the State Railroad and Warehouse Commission and make a showing of the necessity for such an issue.

The Great Northern Railroad claimed that under its original charter it could issue stock at will, and that the law granting this power to the Railway and Warehouse Commission was unconstitutional. The present capital stock of the Great Northern is $150,000,000.

GOULD LINES IN MISSOURI.

DEMURRER TO CHARGES.

[BY THE ASSOCIATED PRESS—A.M.]

JEFFERSON CITY (Mo.) Jan. 23.—Returns in the nature of demurrers to the charges made by the Attorney-General were filed today in the Supreme Court in the suit to dissolve the alleged merger of the Gould railroad lines in Missouri. The attorneys for the defendants also ask the privilege of filing complete answers to the State's allegations in the event that the court does not sustain the demurrers.

The demurrers deny that the informations state sufficient facts to cause the action, and also deny that the defendants have done anything to violate the laws of the State, or contrary to public policy.

Separate demurrers were filed by the Missouri Pacific, Wabash and Iron Mountain companies, the Western Coal Mining Company, the Rich Hill Mining Company and the Pacific Express Company.

TELEGRAPHERS' CONFERENCE.

LATTER ASK BETTER TERMS.

[BY THE ASSOCIATED PRESS—P.M.]

SAN FRANCISCO, Jan. 23.—W. S. Palmer, general superintendent of the northern division of the Southern Pacific; R. H. Ingram, general superintendent of the southern division; L. R. Fields, superintendent of the lines in Oregon, and E. C. Manson, superintendent of the Salt Lake division, have been conferring here for the last two weeks with representatives of the telegraph operators employed on the Southern Pacific system.

The conference was brought to a close today, but will be resumed in about two weeks. The object of the telegraphers is to secure better terms from the company and the conference related to hours and wage schedules. There are only a few points of contention between the company and the operators. These have been taken under advisement, and a decision will be rendered, probably within the next two weeks.

ST. PAUL IN TACOMA.

WILL WAIT FOR FRANCHISE.

[BY DIRECT WIRE TO THE TIMES.]

TACOMA, Jan. 23.—[Exclusive Dispatch.] The president of the St. Paul Railway has announced that his company will not apply for its Tacoma franchises until after the city election, April 2, when the city will be asked to adopt one or more amendments to the city charter. The most important one will change the present provision limiting franchises to twenty-five years and permit the city to grant franchises to trunk-line steam railways in perpetuity.

A similar stand is taken by the Harriman railway management. The present charter provision was apparently intended to apply particularly to street railways.

President Darling points out that steam railways will not desire to create maximum terminals here on the twenty-five-year franchises. His company owns 200 acres and plans to make Tacoma its principal terminal on the Pacific Coast.

The Harriman line has spent $3,000,000 for terminal grounds. It secured franchise last May, but allowed it to lapse pending the adoption of the proposed amendment in April next.

Sentiment is strongly for adopting the amendments. The present situation is peculiar in that Tacoma has grown to be the largest city in the civilized world with only one railroad, and yet it is the only American city so strictly guarded by its charter in this regard.

Taking Over the Reading.

PHILADELPHIA, Jan. 23.—The directors of the Pennsylvania Railroad, at their annual meeting today, approved the agreement to take over the Philadelphia and Reading Railroad on a basis of share for share.

GULF COAST OIL DECREASES.

SEISMIC DISTURBANCES BLAMED FOR SHORTAGE.

Production Forty-five Per Cent. Less During Past Week—Texas-Louisiana Fields Decline Steadily for Past Ten Months—Many Wells Go Dry.

[BY DIRECT WIRE TO THE TIMES.]

GALVESTON (Tex.) Jan. 23.—[Exclusive Dispatch.] The Gulf coast oil fields have decreased their production over 45 per cent. within the last week, and the cause is attributed to seismic disturbances, associated with the Jamaica earthquake.

The Texas-Louisiana fields have been on a steady decline for the past ten months, as shown by the decrease of 18,600 barrels for the month just ended.

Seventeen wells in Texas and Louisiana have gone dry since last Thursday, while every well has declined perceptibly. After the Valparaiso earthquake many wells ceased to flow, while an immense oil lake appeared out in the Gulf.

The fields never recovered from the Valparaiso shocks. Experts who have studied the situation declare the shocks release the oil reservoirs, or lakes, in the bowels of the earth, and that the treasured product flows to some other section of the earth. Another strange feature about the coast country oil, since the Jamaica shocks, is that the product is 50 per cent. lighter in color.

BATTLESHIP ON REEF.

SAN JUAN (Porto Rico) Jan. 23.—It is reported that the battleship Connecticut ran on a reef while entering the harbor at Culebra Island, January 13, and that she sustained serious damage as a result. The naval authorities at San Juan, however, disclaim any knowledge of the accident.

Dr. Hibbard at Olean, N. Y., gave out the following statement yesterday relative to former Gov. Higgins' condition: "Improvement noted in bulletin Tuesday night was but temporary; mind clouded this morning; weakening gradually but surely."

TWENTY MINERS DIE IN MINE EXPLOSION.

[BY THE ASSOCIATED PRESS—P.M.]

TRINIDAD (Colo.) Jan. 23.—Twenty miners, according to the authentic information available this evening, lost their lives as a result of an explosion that occurred at 3 o'clock this morning in the Colorado Fuel and Iron Company's coal mine near Primero, twenty miles west of this city.

Twenty coffins have been ordered by the company from a local undertaking establishment.

Two of the dead are Frank Hobat, a miner, and R. J. Lumley, the fire boss. The names of the other men killed have not been learned, as the shift boss who checked up the men who went into the mine last night is missing.

All the men except Lumley were foreigners, most of them being Italians.

The explosion stopped the air fan, which was not repaired until late today, and there is little chance that any of the men in the mine at the time of the explosion are still alive.

District Superintendent Robert O'Neill is personally directing the work. Volunteers from adjacent mines are assisting. Rescuers have been divided into two-hour shifts and work will be kept up continuously until the entire mine is explored.

EXCITEMENT RUNS HIGH.

During the entire day, excitement ran high, and relatives of the entombed miners stood waiting at the entrance to the mine for a sight of any of the victims that might be brought to the surface.

An attempt is being made to force air into the mine in the hope that some of the entombed men may be alive, and thus prevent their suffocating.

The damage to the mine cannot be learned tonight.

Late advices are that the mine is badly wrecked. The rescue party has penetrated 300 feet and recovered four bodies, the names of the dead not being given.

LOS ANGELES MONEY FOR BAY CITY CARS.

[BY DIRECT WIRE TO THE TIMES.]

SAN FRANCISCO, Jan. 23.—[Exclusive Dispatch.] Isidor Jacobs, vice-president of the Potrero Commercial and Manufacturers' Association, today said that the Potrero was up in arms over the wretched service of the United Railroads, and that some official transportation for passengers and freight must be provided at once.

He said that large Los Angeles capitalists were interested in a scheme to extend a belt railroad around the waterfront and across Islais Creek, but he refused to give their names.

Ten thousand men will be thrown out of work unless the present means of local transportation into the Potrero district are improved at once. The shops of the Union Iron Works, Risdon Iron Works and the remainder of the big establishments in the Potrero will close down unless their employés are enabled to reach their shops on time.

At present, all big manufacturing plants are losing thousands of dollars on account of the time lost by the daily delay of their employés, who cannot get to work in the morning on account of the inadequate car service.

The plan is to form a $20,000,000 syndicate and build an elevated trolley line that may cross Market street. Success depends largely upon whether the government can be induced to dredge Islais Creek.

City Hotels

The Natick House — The New Rosslyn

First and Main Streets LOS ANGELES, CAL.

Rates American, $1.25 to $2.50 European, 50c to $2.00

FREE BUS MEETS ALL TRAINS

443 South Main Street LOS ANGELES, CAL.

Rates European, 75c to $2.00 American, $1.50 to $3.00

Hotel Alvarado

Northeast corner Westlake Park. A quiet, restful, modern, moderate-priced HOTEL HOME, eight minutes to Broadway. Before locating see what we can offer you, both in accommodations and rates.

W. B. CORWIN, Proprietor

HOTEL LILLIE

IN THE CENTER OF THE GOLDEN WEST

Popular Prices — Room and board; excellent table, good things to eat, large sunny rooms. 534 SOUTH HILL STREET.

New Absolutely Fireproof

HOTEL HAYWARD

CORNER SPRING AND SIXTH STREETS

250 Rooms. 125 private baths. 60 large sample rooms for commercial men. RATES: European plan $1.00 up. American plan, $2.00 up. Special rates to permanent guests.

H. G. FRYMAN, Proprietor

Hotel California

COR. SECOND AND HILL STREETS.

A BRIGHT AND COMFORTABLE HOUSE of particular excellence, conveniently situated in the heart of the city, just enough removed from the center of trade activities to be away from the bustle and traffic. Its location is not only the most central, but the most convenient to all theaters, art galleries, and other places of amusement. American and European plan. All outside rooms. Cafe attached. Rates 50c to $2.00

HOTEL ORENA

Everything New. Opp. Post Office. 205 West 7th Street. Fireproof steel bldg. Beautifully Furnished. Phone Main 2775. Home F1809

HOTEL ORENA CAFE

Jas. E. Bird, caterer and proprietor. Cuisine and service the best. Meals a la carte. Popular prices. Open from 6:30 a.m. to 12 p.m. 707 West Seventh, corner Hope. Home F5600; Broadway 1455.

HOTEL CADILLAC

922A S. Main St., Los Angeles. 'Phones: Main 8086; Home 1464. Special Season Rates. A new, select, family and tourist hotel, handsomely furnished; all outside rooms. Convenient to depots; street cars pass hotel to all trains. Special rates to families by the month. Rates $3 to $5 per week. Hot and cold water, steam heat, baths free to guests. Take Main or Spring street cars.

Hotel Bellevue Terrace

Sixth and Figueroa

Two in one room, $50 per month. Single, $30 month up. American plan

Hotel Ingraham

1025 INGRAHAM ST

One of the best constructed MODERN HOTELS in the city. Elegantly furnished throughout. All new, clean, luxurious. The best of choice food provided. Good service everywhere. American plan. Inspection solicited. Take Seventh st. cars to Bixel.

BERNARD BEYER.

Hotel Clarendon

Corner Fourth and Hill Sts.

European plan, 50c to $1.50 day. Special rates by the week. Steam heat.

Resorts.

TO SEE SAN FRANCISCO comfortably for business or pleasure, take the Par or Car leaving Los Angeles daily at 8:00 a.m. through to Beautiful Hotel Del Monte. Locate there and use the low round trip rates prevailing from Del Monte to San Francisco and return. For particulars, call or address Del Monte office, 222 So. Spring St.

Relief Hot Springs

SAN JACINTO.

Health and comfort here for sufferers from rheumatism. Curative hot mineral waters and mud baths. Finest in the State. Comfortable hotel, modern bath houses. For information, phone 2511, or address TRAVEL & HOTEL BUREAU, 207 WEST THIRD STREET.

LAKE COUNTY

For particulars and information apply to T. W. Beakbane, 222 South Spring Street, Los Angeles. Hours 2 to 5.

The Bundy Hot Springs

Located in Elsinore, Riverside County, Cal. Especially good for stomach, kidneys, rheumatism. Hotel and baths practically under same roof. Water's natural heat. No staging. Santa Fe. L. G. Maxwell, Prop.

SAN LUIS HOT SULPHUR SPRINGS.

IDEAL SPOT—FINEST ON THE COAST. Board, room and bath $10 and up per week. Round trip by rail and stage and one week's board for $20. Rheumatism, catarrh, indigestion, dyspepsia, stomach and kidney troubles quickly cured by drinking and bathing in the Hot Sulphur Water. Send for Ills. Book. Address A. M. SMITH, San Luis Obispo, Cal.

LAKESIDE INN

Finest interior resort. One hour from San Diego by Cuyamaca R. R. Fine lake fishing, ducks and quail, and golf. Auto race track. Mineral waters. Rates moderate.

LAKESIDE, SAN DIEGO CO., CAL.

FOR RENT

AT SIERRA MADRE

5-room cottage furnished—with bath. Close in, beautifully situated home at Sierra Madre—best place in Southern California to live. Inquire for the Pixley Cottage from any real estate agent. F. R. Yerxa, Sierra Madre, Cal.

Hotel Sierra Madre

At Sierra Madre, in foothills sixteen miles out. Pure mountain water. Pacific Electric cars. Sunset Phone Main 8614. City office, 207 W. Third Street.

Mount Wilson Hotel

Open the year around. Rates $2.00 per day, $10.00 a week. Phone 57, 4 baths. RICH & BEARD, Props.

San Francisco Hotels

HOTEL JEFFERSON

San Francisco's Leading Hotel

Corner Gough and Turk sts., facing Jefferson Park; two blocks from Van Ness Avenue, the present shopping district; car lines transferring to any part of the city pass the door. Latest and most modern hotel in San Francisco, having been constructed less than two years; has every modern convenience; 350 outside rooms, single or en suite; 150 private baths connecting; newly furnished and reopened August 1st. American and European plans. Hotel automobile or omnibus meets all trains and steamers. Wire or write for reservations.

Stewart-Barker Co.

John G. Barker, formerly Proprietor Hotel Colonial

Hotel Audubon

SAN FRANCISCO.

EUROPEAN PLAN ONLY.

Single rooms or en suite. Elevator, steam heat, electric lights and all modern conveniences. Strictly first-class. Convenient to shopping centers. On direct car line from Ferry and 2d and Townsend sts.

923 Ellis st., near Van Ness ave.

C. E. GANTER, Mgr.

OPEN JANUARY 1.

New modern and up-to-date

Hotel Oxford

American and European plan. Corner Post and Franklin Sts., SAN FRANCISCO. Phone Franklin 2294. Sample rooms.

City Restaurants

The GRILL ROOM in the

CAFE BRISTOL

Affords convenience, variety of menu and the most popular of POPULAR PRICES to the business man.

Basement H. W. Hellman Building, Fourth and Spring Sts.

Resorts

INFORMATION BUREAU 4TH FLOOR TIMES BLDG 9 A.M. to 6 P.M. OPEN DAILY

The TIMES FREE INFORMATION AND RESORT BUREAU is for the accommodation of those seeking recreation, rest and recuperation among seashore and mountain resorts. Particulars are furnished regarding Hotels and Private Boarding-houses; their attractions, rates, etc. Photographs, circulars and transportation literature are kept on hand for inspection and distribution. Times readers can obtain here, in a few minutes, information that would take a week and in many instances longer to procure if they were compelled to write for it.

Sunshine

SNOW CAPPED MOUNTAINS AND ORANGE GROVES

Hotel Casa Loma

REDLANDS, CALIFORNIA

Hotel Decatur

On the beach, overlooking the Old Pacific, OCEAN PARK, CAL. 100 feet from water's edge. The finest beach hotel in Southern California. Rates: European plan $1.00 per Day and Up. First Class Cafe in Connection Under Our Management. Climate Warmer than Los Angeles by 10 per cent. Evans and Cressey, Props.

Arrowhead Hot Springs Resort

Near San Bernardino, Redlands and Riverside

Reached by Santa Fe, Salt Lake and Southern Pacific Railroads. Electric line now running from San Bernardino to Arrowhead Station, distance four miles from hotel. Automobile stage service from Stewart Hotel, San Bernardino, to Arrowhead Hot Springs Hotel, seven miles. Don't fail to visit these wonderfully curative springs, the hottest known. A delightful hotel and first-class bath house, with service unexcelled. Charming canyons, with living streams of snow water, mountain trails and pure mountain air, makes a visit to this fascinating resort a delight never to be forgotten. Hotel heated by natural hot water, temperature 196 degrees. Rates moderate. Write for terms and booklet to H. E. Fletcher, Manager, Arrowhead Springs P. O., or Travel & Hotel Bureau, 207 W. Third street, Los Angeles, Calif.

GLENDALE SANITARIUM, Glendale, California

SOUTHERN CALIFORNIA'S GREAT HEALTH RESORT. Battle Creek Sanitarium methods of treatment. Up-to-date treatment rooms just completed. New gymnasium. Beautiful grounds. Delightful climate. Building steam heated, electric lighted, electric elevator. Just the place YOU HAVE DREAMED OF AND LONGED FOR. Rates $17.50 to $25.00 per week for board, room and regular bath room treatment. Electric cars leave Huntington Building, Sixth and Main, Los Angeles, every thirty minutes. Go out today or write for full information and Free Booklet A. Tubercular, insane or objectionable cases NOT ADMITTED.

Elsinore HOT SPRINGS and Lake View Hotel, the most picturesque place in California. Health-giving hot waters and mud baths. The very best accommodations at reasonable prices. Write for circulars. C. S. TRAPHAGEN, Prop., or call at Information Bureau, 207 W. Third St., Los Angeles.

Attention Tourists CALL ON US FOR INFORMATION & LITERATURE ABOUT San Diego

HUGH B. RICE CO., Agents San Diego Advertising and Excursion Bureau, 604 South Main Street, Los Angeles, Cal.

CELERY-PEAT MUD BATHS

Positively Cure Rheumatism. Fairview Hot Springs, Orange County, Cal.

BIMINI HOT SPRINGS

All the advantages of a curative hot springs, under the supervision of a regular physician at Bimini. Car direct to door. Phones Exchange 193; Main 5149.

Tourists Seeking Information Go to the California Tourist Bureau 606 SOUTH SPRING STREET

Pasadena Hotels

Hotel Maryland

Pasadena's Newest Hotel

250 Rooms. Open all the Year. 150 Baths

20 beautiful bungalows where home life is enjoyed without its cares, by affording hotel service and meals in the main dining-room.

Reposing on the highest point of the wealthy, cultured city is the Hotel Maryland, which offers the acme of luxurious home comforts amidst charming social life.

Write for copy of "Maryland Life."

D. M. Linnard

Hotel Green

Pasadena

Is the largest, finest and only fireproof Resort Hotel in California conducted on both American and European plans. Separate kitchens and dining-rooms 400 feet apart.

Rates $1.50 and up European; $4 and up American

G. G. GREEN, Owner — J. H. HOLMES, Manager

THE NEW HOTEL MARENGO, Pasadena

A select tourist and family hotel. Located on the beautiful Marengo Avenue Boulevard and Arcadia street. Pasadena's pride thoroughfare. Convenient to street cars, churches and parks. Steam heat, hot and cold running water and electric light in all rooms. Rates, European plan $1.00 per day and up, $5.00 per week and up; American plan $2.00 per day and up.

ARCOLA HOLDS FAST.

Attempts to Pull Steamer Off the Rocks Near Havana at High Tide Prove Futile.

[BY DIRECT WIRE TO THE TIMES.]

HAVANA (Cuba) Jan. 23.—[Exclusive Dispatch.] A fresh attempt was made at high tide this morning to pull off the steamer Arcola, but the efforts were futile. Similar efforts failed at high tide this afternoon.

Capt. Leonardt is not overly sanguine of saving the vessel. The ship's position is little changed. Her prow has raised about a foot more, with a corresponding sinking of the stern, which now is drawing 22 feet, and the prow only 10 feet.

Fresh efforts to get the Arcola off will be made at high tide tomorrow morning, but experts predict a failure.

POST FOUNDER IS DEAD.

Pioneer of Northwest, Who in Early Days Established Many Military Quarters Succumbs.

[BY DIRECT WIRE TO THE TIMES.]

BOSTON, Jan. 23.—[Exclusive Dispatch.] Hon. William Henry Tappan of Manchester died here today, aged 85. He was one of the pioneers of 1848 in the Northwest, his mission being to establish military posts in Montana, Idaho, Oregon and Washington under the direction of Secretary of War Crawford. He was a member of the first Legislature of Washington Territory and prominent in conducting the Territorial government. He was engaged in ranching operations, with a supply house at St. Helens for Pacific Mail steamers.

Three fires yesterday destroyed $330,000 worth of property at Richmond, Va., including the offices of the Adams & Southern Express, and the plants of the Surbwing Tobacco Company and also the building of a publishing company.

IF you don't like Schilling's Best tea and coffee, they cost you nothing.

BARNEY OLDFIELD at Auto Show today.

TOURISTS—Let your friends in the East know that you are in Los Angeles, and what The Times has done for you, by sending them one of The Times post cards. These are on sale at all drug stores, stationery stores and news stands, and at hotels.

"GREEN Dragon" at Auto Show today.

Tourist Information

Places to Visit in California.

If you want information or booklets about any Resort or any Hotel or any Steamship or Railroad Trip in California, fill out this blank and mail it to "The Information and Resort Bureau, Los Angeles Times," and you will be supplied immediately.

Resort Bureau Los Angeles Times—please send me full information about

.....

.....

.....

SIGN HERE

NAME .....

STREET .....

Hotel and Resort Booklet and Information Blanks always on file at "The Times" Resort Bureau, corner First and Broadway.

FLAG SHOULD LEAD IN OCEAN TRAFFIC.

The President Sends a Timely Appeal to Congress in Behalf of American Shipping—To Surrender Possible Commerce Is Disgraceful.

[BY THE ASSOCIATED PRESS—A.M.]

WASHINGTON, Jan. 23.—The President today sent a message to Congress urging the desirability of legislation to help American shipping and trade by encouraging the building and running of lines of large and swift steamers to South America and the Orient. The message is as follows:

"I call your attention to the great desirability of enacting legislation to help American shipping and trade by encouraging the building and running of lines of large and swift steamers to South America and the Orient.

"The urgent need of our country's making an effort to do something like its share of its own carrying trade on the ocean has been called to our attention in a striking fashion by the experience of Secretary Root on his recent South American tour. The result of these experiences he has set forth in his address before the Trans-Mississippi Commercial Congress at Kansas City on November 20 last, an address so important that it deserves the careful study of all public men.

HARDLY IN TOUCH.

"The facts set forth by Mr. Root are striking, and cannot but arrest the attention of our people. The great continent to the south of us, which should be knit to us by the closest commercial ties, is hardly in direct commercial communication with us at all, its commercial relations being almost exclusively with Europe.

"Between all the principal South American ports and Europe lines of swift and commodious steamers, subsidized by their home governments, ply regularly. There is no such line of steamers between these ports and the United States. In consequence, our shipping in South American ports is almost a negligible quantity. For instance, in the year ending June 30, 1905, there entered the port of Rio de Janeiro over 2000 steamers and sailing vessels from Europe, but from the United States no steamers and only seven sailing vessels, two of which were in distress.

"The prime reason for this state of things is that those who now do business upon the sea do business in a world, not of natural competition, but of subsidized competition.

PAY LESS THAN OTHERS.

"State aid to steamship lines is as much a part of the commercial system of today as state employment of consuls to promote business. Our commercial competitors in Europe pay in the aggregate $25,000,000 a year to their steamship lines. Japan pays between $3,000,000 and $4,000,000. By the proposed legislation the United States will pay relatively less than any one of our competitors.

"Three years ago the Trans-Mississippi Congress formally set forth an axiomatic statement that every ship is a missionary of trade; that steamship lines work for their own countries, just as railroad lines work for their terminal points, and that it is as absurd for the United States to depend upon foreign ships to distribute its products as it would be for a department store to depend upon wagons of a competing house to deliver its goods. This statement is the literal truth.

AMERICAN WAGES HIGHER.

"Moreover, it must be remembered that American ships do not have to contend merely against the subsidization of their foreign competitors. The higher wages and the greater cost of maintenance and crews make it almost impossible for our people who do business on the ocean to compete on equal terms with foreign ships, unless they are protected some way as their fellow countrymen who do business on land are protected.

"We cannot, as a country, afford to have the wages and the manner of life of our seamen cut down, and the only alternative, if we are to have seamen at all, is to offset the expense by giving advantage to the ship itself.

NOT AN EXPERIMENT.

"The proposed law which has been introduced in Congress is in no sense experimental. It is based on the best and most successful precedents, as for instance, upon the recent Cunard contract with the British government. As far as South America is concerned, its aim is to provide from the Atlantic and Pacific coasts better American lines to the ports of South America than the present European lines. The South American republics now see only our warships. Under this bill, our trade friendship will be made evident to them. The bill proposes to build large-sized steamers of 16 knots an hour, there are nearly 200 such steamships already in the world's foreign trade, and over three-fourths of them now draw subsidies—postal or admiralty—or both.

WILL ENCOURAGE SHIPYARDS.

"The bill will encourage our shipyards, which are almost as necessary to the national defense as battleships, and the efficiency of which depends in large measure upon their steady employment in large construction. It is of importance to our navy, because it gives a considerable fleet of auxiliary steamships, such as is now almost wholly lacking.

"The bill provides for fourteen steamships, subsidized to the extent of over a million and a half, from the Atlantic Coast, all to run to South American ports. It provides upon the Pacific Coast for twenty-two steamers subsidized to the extent of two millions and a quarter, some of these to run to South America, most of them to Manila, Australia and Asia. Be it remembered, that while the ships will be owned upon the Coast, the cargoes will be largely supplied by the interior, and that the bill will benefit the Mississippi Valley as much as it benefits the seaboard.

"I have laid stress upon the benefit to be expected from our trade with South America. The lines to the Orient are also of vital importance. The commercial possibilities of the Pacific are unlimited, and for national reasons it it imperative that we should have direct communication by American lines with Hawaii and the Philippines.

SHOULD NOT BE DEPENDENT.

"The existence of our present steamship lines upon the Pacific is seriously threatened by the foreign subsidized lines. Our communication with the markets of Asia and with our own possessions in the Philippines, no less than our communications with Australia, should depend not upon foreign, but upon our own ships. The Southwest and Northwest should alike be served by these lines, and if this is done, they will also give the Mississippi Valley through its entire length the advantage of all transcontinental railways running to the Pacific Coast.

"To fail to establish adequate lines upon the Pacific is equivalent to proclaiming to the world that we have neither the ability nor the disposition to contest for our rightful share of the commerce of the Orient. It would surely be disgraceful for us to surrender to our commercial rivals the great commerce of the Orient, the great commerce we should have with South America and even our own communications with Hawaii and the Philippines.

"I earnestly hope for the enactment of some law like the bill in question.

[Signed] "THEODORE ROOSEVELT."

SHONTS QUITS CHAIRMANSHIP.

RESIGNS FROM ISTHMIAN CANAL COMMISSION.

President Accepts Resignation With Much Reluctance—Chief Engineer Stevens to Take Charge of Headquarters at Panama—Shonts Will Head New York Interborough.

[BY THE ASSOCIATED PRESS—P.M.]

WASHINGTON, Jan. 23.—Chairman Shonts of the Isthmian Canal Commission has tendered his resignation

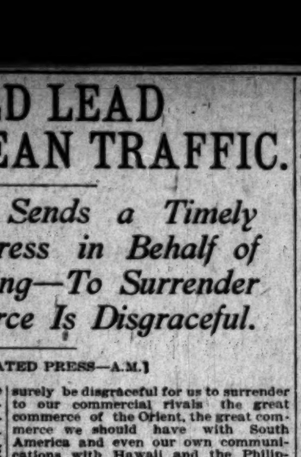

THEODORE P. SHONTS,
who has resigned the chairmanship of the Interstate Commerce Commission to become president of rapid-transit lines in New York.

to the President, effective at his pleasure, but not later than March 4.

The President accepted the resignation with extreme reluctance. It has been determined to establish the headquarters for the commission upon the isthmus, and Chief Engineer Stevens undoubtedly will be in charge.

Theodore Shonts resigned to become president of the Interborough-Metropolitan Company, which controls the rapid transit lines and many surface lines in New York.

NOT A SURPRISE.

Shonts's retirement does not come wholly as a surprise. It has been rumored persistently that as soon as action had been taken on the proposition to build by contract, Shonts would resume a calling more congenial to his taste. Secretary Taft today confirmed the rumor by saying that Shonts's resignation was voluntary, which fact is borne out by the President's letter in accepting it.

The correspondence follows:

"My Dear President: I hereby tender my resignation as chairman of the Isthmian Canal Commission, effective at your pleasure, but not later than March 4, 1907. It is unnecessary for me to assure you of my great appreciation of the confidence you have reposed in me and of the splendid support you have always accorded me since my first appointment by you. Very sincerely yours,

[Signed] "T. P. SHONTS."

The President's reply follows:

"My Dear Mr. Shonts: I accept your resignation as chairman of the Isthmian Canal Commission, to take effect March 4, with extreme reluctance. I do so merely because I do not feel justified in preventing your acceptance of the position you have been asked to take in New York—a position of such great consequence, not merely to the people with whom you will be associated in the management of the enterprise, but to all citizens of New York. You have shown throughout your association with the Isthmian Canal Commission such energy, administrative capacity and fertility of resource and judgment in handling men, together with such entire devotion to your work, that I hardly know whether most to regret the fact that the national government is to lose you or most to congratulate those who are to profit by your services in your new position.

"With all good wishes for your future and with the heartiest thanks on behalf of the government for what you have done in the last eighteen months in the vitally responsible position you have held, believe me, ever sincerely yours,

[Signed]

"THEODORE ROOSEVELT."

Secretary Taft tonight called attention to the fact that the work of organizing the commission had been completed, and that as Shonts had been brought here to assume the executive duties necessary for such organization his presence is not absolutely necessary.

The Ryan-Belmont syndicate which has now secured Shonts's services sought them some time ago. Before doing so, however, Paul Morton, former Secretary of the Navy, called on the President and acquainted him with the intention of the Interborough Metropolitan. It is said the President then expressed regret at the thought of losing Shonts's services, but agreed not to stand in the way if he should be elected president of the company. That he had full information concerning Shonts's future is shown by the fact that he refers to it in his letter accepting the resignation, though Shonts does not in his letter to the President.

SENATE FOUND FAULT.

Shonts became chairman of the commission April 3, 1905, coming from the presidency of the Clover Leaf route. This connection, together with the fact that Shonts spent little time on the isthmus, caused considerable dissatisfaction in the Senate. The two objections thus raised contributed to the failure of the Senate, last session, to confirm the nominations of canal commissioners, and they have not since been confirmed.

DAMNED RED TAPE.

The failure of the nominations in the Senate, however, had nothing to do with Shonts's decision to resign, except in so far as the incident caused him to chafe under the restraint of the "red tape" through which he was compelled to work, by reason of the Senate Canal Committee not being in harmony with the commission. He frequently expressed dissatisfaction with conditions, and said to a number of friends that were it not for his friendship for the President and Secretary Taft he would resign and again take up railroad work, where he "would not have to ask permission to buy a lead pencil.

In reorganization of the commission, the President was carrying out a plan he had for securing more effective work on the isthmus. He felt that the old Walker commission was too cumbersome, and asked Congress for authority to reduce the commission to three members. Congress failed to take the action he desired, so the President then called for the resignation of the members of the Walker commission. Securing these, he named a new commission, April 3.

REMOVAL TO ISTHMUS.

In removing headquarters of the commission from Washington to the isthmus, the extensive offices here will be abandoned. In the Washington office there has been the secretary of the commission, with a definite line of work; the chief of the office, in active charge of affairs in the absence of the chairman; the auditing and purchasing department, as well as a number of other branches. It is obvious that some of these departments will have to be retained, but it is likely they will be placed under a bureau of the War Department, possibly again under the Insular Bureau.

It is expected that before Shonts actually severs his connection, he will dispose of the matter of letting the canal by contract, which is now pending in his office, bids having been opened more than a week ago.

Shonts left here yesterday for Kansas City, where he will make an address tomorrow night.

STEVENS MAY SUCCEED.

No announcement was made as to who will succeed Shonts as chairman of the commission, but it was learned authoritatively that headquarters would be removed from Washington to the isthmus and that a high-salaried chairman to serve in that capacity alone will not be named. This being admitted, it follows that John F. Stevens, the engineer in charge of the construction of the canal, would not be made subordinate to another official on the isthmus. It is regarded as a certainty that Stevens will be named as chairman of the commission, in connection with his post as chief engineer.

HERRIN AND BAD BREAK.

ESPEE ATTORNEY CONFERS ABOUT IMPERIAL VALLEY.

Says His Company Does Not Propose to Bear All the Expense of Curbing the Colorado River—Committee Recommends Substitute Bill.

[BY DIRECT WIRE TO THE TIMES.]

WASHINGTON, Jan. 23.—[Exclusive Dispatch.] Vice-President W. F. Herrin of the Southern Pacific Company is here, he says in the interests of the Colorado River break repair. He conferred with Senators Flint and Nixon of Nevada and the California Representatives.

Herrin says it would cost $5,000,000 to build dams, etc., adequate to protect Imperial Valley from floods, and that his company does not propose to bear all the expense.

Chairman Lacey of the Public Lands Committee has presented a report on the substitute bill dealing with the Imperial Valley situation, which is interesting. It says, among other things:

"Your committee are of the opinion that $1,500,000 will be sufficient for the purpose of restoring the river to the proper channel and mainland by suitable works.

"On December 20 the Southern Pacific Company was requested by the President to take immediate action to stay the floods, and we are informed that the company is ready to proceed with the work. The committee has already expended a large sum on the plan.

"We do not thing proper to make provision for refunding to the railroad company the expenditures incurred before December 20. As to the work done and to be done by the company after that date, the same can be more cheaply done by the company than any other agency. Therefore, your committee has provided for the repayment of such expenditures made and to be made by said company subsequent to that date.

"It will be necessary, by additional levees in the rear of the first levee and by cross levees, to fortify and support the levees immediately on the banks of the stream, so as to prevent a renewal of the crevasse at other points lower down the river, the break now causing damage being the second one that has occurred.

"Your committee has prepared a substitute for the original bill, omitting provisions as to the formation of the new irrigation district or project, leaving such subjects to be considered, if at all, under the existing reclamation law.

"The necessity of relief is very urgent, and from six to ten thousand people are living in the region involved. Your committee, therefore, recommends that the bill be amended by adopting the substitute, and that the same 'do pass.'"

The committee is of the opinion that the bill should go further and authorize the creation of a reclamation district of the project, with authority to operate the same through Mexican territory.

Under the existing law, it is at least doubtful whether the project could be carried out under the Reclamation Act without such Congressional sanction as is provided in the original bill.

Should the Secretary of the Interior be authorized to make repairs and restore the river, with authority to require that existing reclamation works should be made over to the government, the effect might be to, by indirection, contribute aid to the California Development Company, which could then take toll for the use of the water. If authority to creat such reclamation district should be given, the Secretary could protect the government fully.

FIFTY-NINTH CONGRESS.

[BY THE ASSOCIATED PRESS—P.M.]

WASHINGTON, Jan. 23.—SENATE—The Senate today accepted the proposition of the House of Representatives to increase the salaries of Senators, Members and Territorial Delegates to $7500, and that of the Vice-President, the Speaker of the House and members of the President's Cabinet to $12,000. This action was taken by a vote of 53 to 21, and followed a discussion of nearly three hours.

An amendment confining the increases to Cabinet officers and the presiding officers of the Senate and House was voted down, as was also a proposition to postpone the increase until 1913.

The President gave his views in advocacy of ship subsidy in a special message, which was read in both houses.

An urgent deficiency appropriation bill was reported by Mr. Hale, who said he would ask for its consideration tomorrow.

HOUSE—This was a day of oratory in the House, the Pension Appropriation Bill affording an opportunity to a number of Representatives to make speeches, not only in behalf of the bill itself, but on the tariff and the San Francisco school incident. On the latter subject, Mr. Hays of California insisted that all California desired was to be permitted to continue American, and that the Chinese exclusion law should be made to apply to Japanese coolies.

Mr. Grosvenor of Ohio occupied an hour and a half in a discussion of the tariff.

Mr. Crumpacker of Indiana and Mr. Taylor of Ohio spoke on pension legislation of a general character. Both had bills before the Pension Committee, tending to broaden the scope of existing pension law.

Without reaching the Pension Appropriation Bill, under the five-minute rule, the House at 4:45 o'clock p.m. adjourned.

Senator Beveridge of Indianapolis addressing the Senate, today, on his bill to prohibit the transportation in interstate commerce of the products of child labor, declared that the census shows that nearly 2,000,000 child breadwinners under 15 years old are now at work. Of these, almost 700,000 are engaged in work other than agriculture. Child labor on the farm is good, he said. His bill did not strike at that. It strikes only at child labor in factories, mines and sweatshops. Appalling as these census figures are, said Senator Beveridge, they do not show the full enormity of the evil. He presented a large number of affidavits, photographs and published articles setting forth the conditions under which children labor in factories, mills and on coal breakers.

WASHINGTON BRIEFS.

Census Figure on Cotton.

WASHINGTON, Jan. 23.—The census report issued today shows that 12,167,873 bales of cotton have been ginned from the growth of 1906 to January 16, 1907.

Negro Troops for Philippines.

WASHINGTON, Jan. 23.—Speaking of a dispatch from Kansas City concerning a new order for recruiting of negro soldiers, Maj.-Gen. Ainsworth, the military secretary, today said that no significance should attach to the orders given for the enlistment of negroes for service in the Philippines. The orders were not confined to Kansas City alone, but were sent to other recruiting officers.

Another Gigantic Battleship.

WASHINGTON, Jan. 22.—It is practically assured that the House Committee on Naval Affairs will recommend the construction of another gigantic battleship in addition to the one decided upon at the joint session. After a partial canvass made by members of the committee they are convinced that the House will approve an additional battleship, as recommended by the President and Secretary Metcalf.

Chairman Foss of the committee today said that he expects the Naval Appropriation Bill to be reported to the House before the end of the present week.

Secretary of Smithsonian Institution.

WASHINGTON, Jan. 22.—Charles D. Elliott, director of the Geological Survey, today was elected secretary of the Smithsonian Institution by the Board of Regents, at their annual meeting.

Practice Firing Warlike.

WASHINGTON, Jan. 22.—In practice firing of soldiers with the rifle or pistol in future, the War Department will insist that it be under conditions similar to those which obtain in battle.

Agricultural Appropriations.

WASHINGTON, Jan. 23.—The Agricultural Appropriation Bill, carrying $8,125,590, was reported to the House today by Chairman Wadsworth of the House Committee on Agriculture. This does not include meat inspection, for which $3,000,000 is otherwise appropriated. For the regular work of the Department of Agriculture, the appropriations aggregate $7,625,790, and this amount is swelled by emergency appropriations, such as $150,000 to exterminate the gypsy moth; $190,000 to eliminate the cotton boll weevil and about $500,000 for the enforcement of the pure-food law.

BIG WOOL CLIP SOLD.

SALT LAKE CITY (Utah) Jan. 23.—Announcement is made that the J. T. Wood Live Stock Company has sold its season's wool clip of about 700,000 pounds to a Boston firm for a little over 23 cents a pound, which is a shade under the price realized by this firm last season.

"GREEN Dragon" at Auto Show today.

A SUPERIOR DRESS SHIRT
In appearance and fit the equal of the production of the custom shop. The
Cluett
SHIRT
Exceptionally good value at $1.50 and more.
CLUETT, PEABODY & CO.,
MAKERS OF ARROW COLLARS

Compound Interest

comes to life when the body feels the delicious glow of health, vigor and energy.

That Certain Sense

for vigor in the brain and easy poise of the nerves comes when the improper foods are cut out and predigested.

Grape-Nuts

takes their place.

If it has taken you years to run down don't expect one mouthful of this great food to bring you back for it is not a stimulant but a

Rebuilder

10 days' trial shows results.

"There's a Reason"

Get the little book, "The Road to Wellville," in packages.

ALL UPHILL

Until She Found the Proper Food.

Life has a very pleasant aspect when viewed through the spectacles of health. We are equal to almost any task; mountains are as molehills and difficulties made but to be overcome when vigorous health is ours.

Just as certain as fate, if we overload the stomach with poorly cooked, pasty, starchy or greasy foods we will suffer and lose health, for the machinery of the body is dependent for its strength and perfect action upon the food we eat.

A woman, living in Maidstone, England, says:

"For months I suffered severely with pains in my chest and arms as well as round the back of my waist, and always felt tired and lackadaisical, so that the slightest exertion was an effort. My appetite kept growing smaller and smaller. I consulted two doctors, but no improvement was noticeable while under respective treatments. I became despondent and began to think my case was hopeless, when a friend recommended Grape-Nuts, having derived great benefit from this truly wonderful food himself. As a last chance I invested in a package, and after only a couple of weeks' trial I had marvelous effects upon my health. The pains disappeared entirely, and in their place strength and an excellent appetite returned. I felt strong and fit anything, that nasty sensation of lifelessness having quite departed.

"I had put on flesh rapidly.

"I have now used Grape-Nuts for many weeks, and mean to continue to do so in the future, for the reason that I and the remainder of the household like it so much. We eat it with milk and a little jam, generally apricot, which is a valuable addition." Name given by Postum Co., Battle Creek, Mich.

The Neuner Company
SUCCESSORS TO OUR WEST CO.
113-115 S. BROADWAY.
TRINER
Postal Scales
75c to $2.50 Each
In large variety. See our south window.
Manufacturing Stationers, Printers, Photo-Engravers, Blank Book Makers, Office Equippers.

THEY ADVERTISE YOU
The clothes you wear advertise you.
The better they are—the better they advertise you.
The better values you get the better you advertise your shrewdness.
A Gordon-tailored business suit at $25 is a mighty good advertisement.
We're giving special values just now, clearing out a line of fancy unfinished worsteds. Order today.
B. Gordan
Tailor and Draper
104 So. Spring Street

THE Keeley Cure
1022 SOUTH FLOWER
HOME PHONE 953
There is release for all from the liquor habit if they but take the Keeley Cure. An easy, quick, pleasant treatment. We shall be glad for you to call and investigate.

EXQUISITE BRACELETS
Of rare and pleasing design found here. Come in gold filled and solid gold in plain and chased designs. Prices satisfactory. J. ABRAMSON, Jeweler and Silversmith, 132 South Spring St.

GREAT SALE OF
High Grade
NECKWEAR
Now for the final clearance of women's neckwear. Every piece in the house must go, regardless of price or profit. Such values as these can't be found anywhere.
50c Each
Lot No. 1 includes the very latest and most exclusive neckwear in the store (except Keiser's,) dainty lace, chiffon and embroidered effects; values up to $3, choice 50c.
3 for 50c
Beautiful stocks and cuff and collar sets worth up to $1.50 each, now three for 50c.
2 for 25c
Stylish collars and turnovers, big variety of patterns; regular 50c and 75c values, now two for 25c.

Silk B
Worth Up to
50c
They will go at price. A great from. All odds and colored silk to $1. Choice 50c.
MACHLIN STUART CO.
STUART MACHLIN
124 S. SPRING ST.

Sale of New Pia
A Whole Piano S
Bought at A Ba
Pianos of Standard Make Going At
$167 $187 $195
$243 $280 $320 Etc.
We bought the entire stock of a Stockton Piano house at our own cash offer; got a bargain. Now it's your turn.
Chickering & Sons (Upright and Grand)
Lester (Upright and Grand)
Krell-French
Everett (Upright and Grand)
Apollo Player Pianos Etc.
All must go. Pick yours today. Easy terms. Railway fares allowed on all purchases within a radius of 100 miles.
J. D. BROWN MUSIC Co
648 South Broadway.

In the Name of Se
that good common
of which all of us h
share, how can you con
to buy ordinary soda cra
stale and dusty as they
be, when for 5¢ you ca
Uneeda Bisc
fresh from the oven, pro
from dirt by a packag
very beauty of which
you hungry.
NATIONAL BISCUIT COMPANY

...E OF
...ade
...AR
...earance
Every
...go, re-
...t. Such
...e found

...ch
...e very
...re neck-
...pt Kels-
...on and
...lues up

...0c
...cuit and
...o $1.50

...5c
...rnovers,
...regular
...now two

Silk Be...
Worth Up to $...
50c
They will go quick... price. A great variety... from. All odds and ends... and colored silk belts... $1. Choice 50c.

...AGHLIN SHIRT CO.
SHIRT MAKERS
124 S. SPRING ST

...New Pian...
...le Piano St...
...at A Barg...

...ke Going At
$195
...320 Etc.
...stock of a
...our own cash
...ow it's your
Lester
...h and Grand)
Everett
...ights and Grand)
...Pianos Etc.
...n today. Easy terms.
...all purchases within

...N MUSIC CO
...uth Broadway.

Name of Sense.
...od common sense
...h all of us have
...ow can you contin...
...rdinary soda cracke...
...dusty as they ma...
...for 5¢ you can...

...da Biscu...
...m the oven, protec...
...t by a package
...sty of which ma...
...gry.
...NAL BISCUIT COMPANY

...UE-LASH
...LVERNASH.

...'s Guns, Senators
...Hearst Hybrid.

..."Bad Man" Barred
...Senate Floor.

...Legislature Solving Its
..."Sore Spots."

...FRANK GREAVES.
...DIRECT WIRE TO THE TIMES.]

...RAMENTO, Jan. 22.—The ...e Senate on the Liver... ...olution read 25 to 7, ...as follows:
...– Senators Anderson, ...Bell, Belshaw, Brough... ...Burnett, Curtis, Hartman, ...Jones, Leavitt, Lynch, ...Mellus, McCartney, ...Rammer, Nelson, Price, ...Roily, Rolley, Savage, ...Wood, Willis, Wolfe ...Wright.
...– Senators Sanford, Rush, ...Counsetti, Boynton, ...and Anthony.
...– Senators Lukens, ...Cartwright (ex-...Kennedy, Welch and ...
...ey was brought before ...r of the Senate on a war... ...ued by the president. ...d said "no." Kennedy ...ld could not be found ...sergeant-at-arms.

...NTO, Jan. 23.—[Exclusive ...h with State Senators ...s matters, barring a news... ...upon them collectively ...ly by newspapers and by ...ed with the Assembly ...ed horses over the Japa... ...while several of its ...ed with warmth that ...ed disorderly on the ...train of Monday night— ...things going on in two ...same time, it will have to ...the Legislature pro... ...today, of which every ...member.

...AIM THE STAR.
...the controversy arising ...ation of his prayers, by ...ng, which occupied the ...nator Wolfe on a ques... ...privilege; the resolu... ...of Senator Willis of ...in the matter of ...Livernash of the San ...ain from the legislative ...remarks of Senator ...Dunn on the manner in ...been misrepresented in ...acious newspapers—of ...that had the most ex... ...was that which con... ...most particularly.

...HT IN REVOLVERS.
...ssion business got so excit... ...during the noon recess that a ...embers of the upper house ...rmed with revolvers and ...the Senate chamber with a ...lodge over their bottle ...

...found that this odd-looking ...the mass of hair and the ...about the eyes was a candy ...gun. They said they did ...what he might do to them ...they were prepared to say.

...OTHER STORY."
...part of it was that the ...ne of all the commotion ...of the room shortly after he ...to reading in the morning ...was presented by Senator ...ming him for his savage ...the legislators. In the aft... ...crept back in the public ...watched the progress of ...had kicked up. Later, in ...of the building and was ...He was busy fixing up ...

...a Hearst and a Union ...and he thrives on just ...After he had torn ...in the air in San Fran... ...years ago, he was sent to ...a token Congressman, in ...he succeeded in smear... ...the State's escutcheon. ...home to Sacramento to ...legislature, which, with ...hardly can equal his ...as a statesman.

...RADE GRAVE.
...had twice the back of the ...was the printed state... ...that the Senate and ...mourned the funeral of the ...Burke at Oakland ...purpose of permitting po... ...to arrange a programme; ...adjourned for two days, and ...stood, "with disgusting ...ness of an open grave; all ...political managers.

...that accused Senator Wil... ...in his resolution barring ...from the building, and ...in scathing terms the ...statements.

...with vigor, the San Ber... ...ripped Livernash up ...of the time turning his ...gallery and directly ...Wolfe, who sat with a ...evidently enjoying ...had succeeded in cre...

...ator is afraid of crit... ..."No brave man ...afraid of an adversary, ...to face. No mem... ...to the best of my ...ledge that any news... ...correspondent, can ...and fair criticism. ...brutal or unjust crit...

...has not been personal, ...legislative body has been ...ed by a cool and cal... ...knows well the ...who has gone about ...business and villainous ...

...questions of this calumn... ...do you suppose that ...in my home and face ...and my constitu... ...I had not chal... ...dangers?

...now, that we might ...time."

...the gallery," said the ...and pointing directly ...

...ator to say that ...senator. Mr. President, ...he knows it. He says ...—that also is a lie. ...he says this Senate ...that also is a lie, and ...

...ge fully, brutally and ...to our degradation. All ...the meanderings of a ...

Spoons, Forks and Knives

The Newest Designs in Sterling Silver
Prices always the lowest

S. Nordlinger & Sons,
Gold and Silversmiths Established in 1869
323 So. Spring St.

SUN RIPENED ORANGES

From My Grove to Your Table

$2.25 Per Bushel

Sent Express Prepaid to any part of the city
Or to the nearest express office if you live in Los Angeles County

Picked fresh daily.
The choicest foothill fruit.
The kind that New York gets.
Perfect oranges at rock bottom prices.

Order direct from us by mail
Send P. O. Order, Wells-Fargo Order, or your personal check

VERXA And Sons
Arbolita Ranch
Sierra Madre

Ex. 315—PHONES—Ex. 315

DIAMOND COAL CO

235 WEST THIRD STREET

$1.25 Blankets 95c

Plain white cotton blankets, full 11-4 size, double ones. You can use them as sheets. Have shell stitched ends, soft warm nap. You would pay $1.25 for them willingly any time. A Thursday opportunity, third floor, pair 95c.

BOTH PHONES EXCHANGE 337
The Broadway Department Store
BROADWAY, COR. FOURTH, LOS ANGELES. ARTHUR LETTS, PROPRIETOR

LAST DAY OF THE
$10 Sale of Men's Suits

A most unusual opportunity. Don't let it slip by. All dress coats and vests $10 today. Second floor.

LOS ANGELES'
Greatest Sale Framed Pictures

An event of extreme importance caused by the decision of a leading picture firm to sell all their framed pictures and the ability of the Broadway to handle big deals.

The Entire Stock of Framed Pictures From McClellan, Kanst & Co.

Is being sold from the third floor at prices that are ridiculously low even to those who are not picture experts. Nearly a thousand pictures to start with, of all kinds, and styles, and sizes. Landscapes, portraits, carbons, paintings, little pictures and big pictures. Pictures in gilt frames and natural wood frames, fine big pictures for the parlor, cosy little ones for the den. No matter what your picture needs may be it will pay you to visit the third floor today. Prices are so low, but come and see the values for yourself. Remember that blank space in the wall. Make a list of the number of spaces where you can use pictures in the house, and you'll be surprised. Remember, pictures make home more homelike. Third floor. We've taken extra room on account of the extra importance of the event. It's a great big art gallery of values.

$20 PASTELS AT $12. Splendid 28x38-inch landscapes.
$14 PICTURES AT $8.50. Shadow back frames with handsome gold leaf effects, large size.
$9 OIL PAINTING $5.48. Fine gold frames, 29x42 inches.
$8 PASTELS $4.98. Green and gold frames, 22x28.
HAND-TINTED STUDY $5.98. For a $10 picture, from life. Size 24x29 inches, in a 4½-inch brown hardwood frame.
JAPANESE GIRL STUDY $1.50. Pretty carbon, a $3 picture, in a handsome brown frame.
$3 PICTURES AT $1.75. Musicians' heads in black, decorated harp shaped frame; 16x23 inches.
TIGER CARBON $2.50. A $3.75 value. Sizes 18x22 inches. 4½-inch brown frames.

$26 PICTURES $18. Handsome French chrome, court scenes, fancy gold frames. Size 30x38 inches.
CARBON ASTI HEAD $3.75. Three of them in fancy brown frame with gold leaf decorations. Size 21x26 inches. A $12 picture $3.75.

$2 PICTURES $1.25. The popular authors, six of them, on gray mats, hardwood frames.
$4.50 OIL PAINTINGS $2.25. 17x19-inch size, landscape scenes, in 3-inch fancy gold frame.
ENGLISH COACHING PICTURES, $2.25 for $4.50 values. Size 18x26 inches.
BEETHOVEN $1.25. It's a $2 value. And here are pictures of Liszt, Mozart and other music subjects.
AN 15c TABLE filled with pictures of landscapes, floral and other studies. 25c values regularly.
This is a great sale and we can only give you a hint of its scope here. Visit the third floor today.

BROADWAY COFFEE 17c

And Other Independent Prices

About this Broadway coffee at 17c. It's a good Costa Rica blend, better than the majority of 25c coffees. 4th floor. Five lbs. 83c. Try it—you'll buy it.

THREE CANS SALMON 25c—Columbia River, ½-lb. 3 CANS SALMON 25c—Columbia River, ½-lb. can.
20 LBS. SUGAR $1.00—Fine grain, pure cane sugar.
A1 FLOUR $1.35—50-lb. bag made by the Globe Mills. Maintained price everywhere $1.45.
TETLEY'S TEA 53c—For a lb. of the Green Label combination of Tetley's India and Ceylon blend. Regular 65c value.
COLEMAN'S MUSTARD 59c—Full weight, lb. can. You are in the habit of paying 65c probably.

Gallon Olive Oil $2.50—It's the California Blue Seal brand, absolutely pure. Equal to the $2.75 and $3.50 kinds.

Two Lbs. Chestnuts 25c—New, large Italian chestnuts. They are fine to roast, or for dressing fowls.

Two Lbs. Roast Beef 18c—Canned, ready for use, enough meat for 6 persons

Waterwhite Honey 30c—Full qt. jars, highest grade pure extracted honey.

Lb. Cocoa 69c — Bensdorp's favorite brand, full lb., sold everywhere at 75c or over.

Three Doz. Lemons 10c—Small ones, perfect and sound. A limited supply at this price, 3 doz. for 10c

Apron Day Today

Good News For Women

A great gathering of values—gingham aprons all made of Amoskeag.

59c MOTHER HUBBARD APRONS 39c
LONG APRONS WITH BIB 29c
LAWN APRONS AT 25c

The biggest apron values in Los Angeles. Don't wait. Don't make aprons. Save by buying them already made. 2nd floor today.

White Lawn Waists 800 of Them 29c

It's a Good-Bye Price Today

Many of Them Are Soiled

Buying a prettily trimmed waist at less than the cost of material. That's the bargain news for today. Second floor. 800 waists in all. The lot shouldn't last throughout the day. True, some of them are soiled, but a little water and soap and they'll be as good as new.

Numerous styles. Many trimmed with hemstitched tucks and embroidery, others with pin tucks, many with embroidery medallions.

Long sleeve styles with deep cuffs, tucked and hemstitched collars, all sizes to begin with. Some of them would be low priced at 75c regularly. A big opportunity today. Choice each 29c.

Save ¼ on All Cut Glass

You can save a full 25 per cent. on all cut glass now in the Basement. That's a hint of other January clearance prices. There are a few cut glass items even lower than one-quarter today.

$3.00 BONBON BASKETS $2.10
Whirlwind pattern; others in flare shape, chrysanthemum patterns. Basement $2.10 each.

$5 Sugar & Cream $3.50

Low shapes finely cut. A today only price. Basement, $3.50.

$7.50 COMPORTS $5.00
Tall, slender ones in three or four styles, 7 inches. Today, Basement.

CHINAWARE SAVINGS—Basement Today
SUGAR AND CREAMS 39c. Regular 50c sets. A large assortment to choose from. Basement.
$1.50 CUPS AND SAUCERS $1.00. Set of 6. Very thin, decorated china.
WHITE CUPS AND SAUCERS 75c; 6 in the set. Very thin.
COTTAGE SETS $3.48—A few mismatched cottage sets. Best English Flow Blue semi-porcelain set. $3.48, basement.

TOILET SET $2.98—Some of them worth $3.00. 10-piece decorated, a sample line, variety of decorations. Set $2.98, basement.
7 PKGS. TISSUE TOILET PAPER 25c—In the basement.

THE FUNNY PARSON WHO DOESN'T LOOK IT.

[SPECIAL CORRESPONDENCE OF THE TIMES.]

SACRAMENTO, Jan. 22.—Ever since the opening day of the Legislature, when he appeared on the floor of the Senate and began electioneering for the office of chaplain, Rev. Charles H. Darling of Shasta county has managed to keep himself in the full flare of the garish spotlight of the stage; no groping around for him in the dim religious glow of the sanctuary. He has leaped at once from the gloom of the lamp-lighted meetin' house of the Far North woods into the blaze of State-wide notoriety, like a demure little maiden bounding from her place as soprano in the church choir at Cob Center, Mo., into the first row of the butterfly chorus of the "Black Crook" at a Broadway theater in New York.

Darling, who is about 60 years old, and who, in his lack of sanctimoniousness, resembles a country merchant rather than a preacher, had a rival for the constitutional privilege of offering prayer in the Senate at the rate of $5 a day. This rival was Rev. C. S. Miel, an Episcopal minister of Sacramento.

From the outset, however, it was evident that Darling had the votes tied to him. The reason did not develop until later, when it was reported that Senator Leavitt of Oakland, one of the leaders of the Senate (likewise a concessionaire at the Emeryville race track) had consulted with the Shasta parson and had been assured that he could say the shortest prayer on record. It was not pretended that he could write the Lord's Prayer on a paper disc the size of a ten-cent piece, but it was asserted that he could meet the requirements of the State Constitution almost as quickly as a stuttering schoolboy could say "State statistician."

So Darling was elected chaplain, and, in the political lingo, he "delivered the goods" from the start. His first prayer was so short that at its close the legislators whirled around in their revolving chairs, and there was an audible smack of satisfaction, accompanied by a titter. The parson followed this on the next day by asking Divine pity for the Democratic minority, and the laugh thus started caused the presiding officer to rap sharply with his gavel for order.

Then it wasn't long before Senator Wolfe of San Francisco suggested to the chaplain that he and at least one other Jewish colleague would like to have the name of the Lord Jesus Christ omitted from the morning prayer, whereupon the invocation next morning was addressed to the Heavenly Father, but it closed with "In the name of Thy Son," and it is reported that, shortly afterward, the parson turned to an attaché with the remark:

"Did you notice me slip it to 'em?"

It was just before this change in the form of the prayer was made that the chaplain became extremely industrious among the members of the upper house, campaigning for an increase of his per diem. Some are cruel enough to say that he had this in mind when he agreed with Wolfe, another legislative leader, to conform to the wishes of the Hebrew members in the matter of the name of the Lord.

At any rate, a bill has been introduced in the Senate, providing that the chaplain shall receive $6 a day, instead of the $5 now paid for the single duty of offering a prayer that, from start to close, seldom occupies a full minute. In addition to this, the bill provides that the chaplain shall receive mileage at the rate of 10 cents per mile to and from his home. If this bill becomes a law, it will add a matter of $60 or so to Chaplain Darling's stipend.

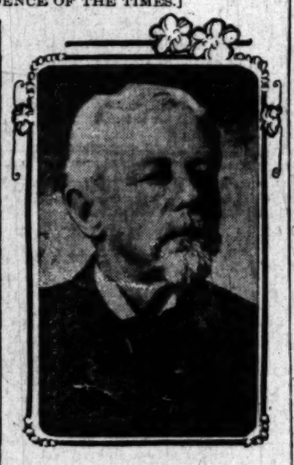

REV. C. H. DARLING, comedian-chaplain of the California Senate.

Now Darling isn't a bad sort of fellow; neither are many of the legislators who have been sent here by Abe Ruef of San Francisco. The wide publicity given to his antics as a minister of the gospel has caused him to be roundly criticised by the press throughout the State, and he seems to feel the criticism rather keenly. He has received hundreds of letters from church goers and from brother preachers, and he has been rather sharply scored from at least two pulpits, all of which has caused him to "sit up and listen." Yet he continues in the way in which he started, even asking the Almighty in his most recent public invocation to "defend the Senate from the criticism of the press."

So far, the "funny parson" has been the principal source of entertainment in the session, the first quarter of which has passed with the accomplishment of practically nothing but the creation of places for hordes of attachés. His power as a comedian yet may be eclipsed by some humble lawmaker. Quien sabe?"

BROUGHTON'S ATTORNEY BILL.

RECEIVES FAVORABLE REPORT.

[BY DIRECT WIRE TO THE TIMES.]

SACRAMENTO, Jan. 23.—[Exclusive Dispatch.] Senate bill No. 12, introduced by Broughton of Los Angeles, and providing that the prosecuting attorneys in the police courts of the city of Los Angeles shall be appointed by the District Attorney of that county, was reported upon favorably today by the Senate Judiciary Committee, and bids fair to become a law.

Under the bill, the prosecuting attorney is to receive an annual salary of $2750, three assistants at a salary of $2400 each, and a stenographer at $1200 a year.

Militia Officers Resign.

SACRAMENTO, Jan. 23.—Adjt.-Gen. J. B. Lauck has accepted the resignations of Capt. William B. Corcoran of Company C, First Infantry; Second Lieut. Vernon R. Branch, Company F, First Infantry, and First Lieut. Diedrick A. Hagens, Company C, First Infantry. All of the resigning officers belong to San Francisco companies. In the matter of the resignation of Capt. Corcoran, the adjutant-general has ordered Second Lieut. Henry R. de Fiennes to take command, and that Corcoran's bond be held until his accounts are settled.

Attacks Banking Law.

SACRAMENTO, Jan. 23.—Secretary of State C. F. Curry has decided to appeal from the recent decision of Superior Judge J. W. Hughes of this county, declaring a portion of the banking law passed by the last Legislature unconstitutional.

EDITOR'S MOTHER DEAD.

WINCHESTER (Mass.) Jan. 23.—[Exclusive Dispatch.] Mrs. Lydia C. Southard died today at the home of her daughter, Mrs. William B. French, aged 87. She leaves a son in California, Dr. William F. Southard, of San Francisco, oculist, editor of the Pacific Medical Journal and treasurer and trustee of the College of Physicians and Surgeons.

THE VALUE OF CHARCOAL

Few People Know How Useful It Is In Preserving Health and Beauty.

Costs Nothing To Try.

Nearly everybody knows that charcoal is the safest and most efficient disinfectant and purifier in nature, but few realize its value when taken into the human system for the same cleansing purpose.

Charcoal is a remedy that the more you take of it the better; it is not a drug at all, but simply absorbs the gases and impurities always present in the stomach and intestines and carries them out of the system.

Charcoal sweetens the breath after smoking, drinking or after eating onions and other odorous vegetables.

Charcoal effectually clears and improves the complexion, it whitens the teeth and further acts as a natural and eminently safe cathartic.

It absorbs the injurious gases which collect in the stomach and bowels; it disinfects the mouth and throat from the poison of catarrh.

All druggists sell charcoal in one form or another, but probably the best charcoal and the most for the money is in Stuart's Charcoal Lozenges; they are composed of the finest powdered Willow charcoal, and other harmless antiseptics in tablet form, or rather in the form of large, pleasant tasting lozenges, the charcoal being mixed with honey.

The daily use of these lozenges will soon tell in a much improved condition of the general health, better complexion, sweeter breath and purer blood, and the beauty of it is that no possible harm can result from their continued use, but on the contrary, great benefit.

A Buffalo physician, in speaking of the benefits of charcoal, says: "I advise Stuart's Charcoal Lozenges to all patients suffering from gas in stomach and bowels, and to clear the complexion and purify the breath, mouth and throat: I also believe the liver is greatly benefited by the daily use of them; they cost but 25 cents a box at drug stores, and although in some sense a patent preparation, yet I believe I get more and better charcoal in Stuart's Charcoal Lozenges than in any of the ordinary charcoal tablets."

Send your name and address today for a free trial package and see for yourself. F. A. Stuart Co., 56 Stuart Bldg., Marshall, Mich.

IN THE FEBRUARY
SCRIBNER
MRS. WHARTON'S
THE FRUIT OF THE TREE
THE MOST IMPORTANT SERIAL OF THE YEAR

His Other Engagement — By HENRY VAN DYKE
A great fishing story of the Canada woods.

A Goth: A Short Story — By THOMAS NELSON PAGE

The Movement Against Petersburg — By GEN. E. P. ALEXANDER

The Aide-de-Camp — By MARY R. S. ANDREWS
The story of how a Union officer won his Confederate bride.

Lowell — By W. C. BROWNELL

OTHER STORIES, POEMS, ETC.

Night Sweats and Chills Gone Weight Increased 14 Pounds

MR JOHN BENTLY.

Mr. John Bently of Grand Rapids, Mich., who was so low from lung trouble that the doctor gave him up as incurable, and who had night sweats and chills and weighed only 86 lbs., was miraculously cured by Duffy's Pure Malt Whiskey.

Letters like the following, written by Mr. Bently, unsolicited, should be published so that the world may know what the great medicine is doing for suffering humanity.

"I have taken DUFFY'S PURE MALT WHISKEY for three months for lung troubles. When I first commenced I was bedfast, and now I am able to work. Now, the doctor of our town said that nothing would help me, but DUFFY'S MALT WHISKEY did what the doctors could not do. I had night sweats and chills and weighed 86 pounds. I weigh 100 pounds now, the chills have left me, and the sweats are also gone. I am looking for great results.—MR. JOHN BENTLY, Grand Rapids, Mich." Nov. 15, '06.

Duffy's Pure Malt Whiskey

is an absolutely pure, gentle and invigorating stimulant and tonic. It builds up the nerve tissues, tones up the heart, gives power to the brain, strength and elasticity to the muscles, and richness to the blood. It brings into action all the vital forces, it makes digestion perfect, and enables you to get from the food you eat all the nourishment it contains. It is invaluable for overworked men, delicate women and sickly children, as it is a food already digested. It strengthens and sustains the system, is a promoter of good health and longevity, makes the old young and keeps the young strong. Duffy's is recognized as a family medicine everywhere. Skilled chemists, whenever they analyzed it during the past fifty years, have always found it pure and possessing properties of great medicinal value.

BEWARE of dangerous imitations and substitutes. They are positively harmful and are sold for profit only by unscrupulous dealers. Look for the trade-mark, the "Old Chemist," on the label, and be certain the seal over the cork is unbroken. All druggists, grocers, dealers, or direct, $1.00 a bottle. Doctor's advice and illustrated medical booklet free. Duffy Malt Whiskey Co., Rochester, New York.

ABSOLUTELY PURE & UNADULTERATED
TRADE MARK

SULLIVAN TO MAKE WEIGHT.

Attell Promises Match At Limit Weight.

McCarey Ready to Give Date for Big Battle.

Champion Hopes to Retrieve His Lost Honors.

If "Brooklyn" Tommy Sullivan will make 122 pounds ringside I will give him a match.—Abe Attell.

I will agree to 122 pounds ringside if necessary but I believe Attell is bluffing.—Tommy Sullivan.

If the boys agree to fight and settle the weight question I will give them a date.—Manager McCarey.

Abe Attell is ready to give "Brooklyn" Tommy Sullivan a match provided the St. Louis man makes 122 pounds ringside for him. Sullivan, in a special dispatch to The Times, last night, agrees to do the weight and says he is anxious to fight for the championship. Manager McCarey said yesterday afternoon that he would give the men a date if they could agree on terms.

Sullivan is the only man who ever knocked Attell out. In fact he beat him twice, the other time on a decision. Abe Attell says of him:

"He is the toughest nut you ever saw. He keeps coming all the time and does not stop a minute."

Manager McCarey received a telegram from Attell, who has been in San Francisco the last few days, in which he authorizes him to go ahead and make the match if Sullivan weighs 122 pounds ringside.

Sullivan's answer is contained in the following dispatch from St. Louis, received from The Times correspondent, last night:

SULLIVAN'S ANSWER.

[BY DIRECT WIRE TO THE TIMES.]

ST. LOUIS, Jan. 23.—[Exclusive Dispatch.] "Brooklyn" Tommy Sullivan tonight stated to The Times correspondent that he would accept Attell's offer of 122 ringside, provided the purse is satisfactory.

The Times correspondent found Sullivan busy in the Missouri Athletic Club gym, where he is boxing instructor.

"I believe Attell is bluffing, and will yet find some way to escape a fight with me," said Sullivan. "I wish he would concede a pound or two, but to clinch the fight, I will agree to 122 if necessary. The fight must be for the championship title, and for a fair purse."

"How large a purse?" asked The Times man.

"Let them wire a proposition to my manager, J. J. Sullivan."

"Will the Missouri Athletic Club oppose the match?"

"I don't think so."

Attell's Excuses.

Abe Attell admits defeat at the hands of Sullivan, but claims that he was unwell at the time. Local sportsmen recount that they received tips by wire saying "to keep off Attell" as the time he was fighting in St. Louis in 1904. Abe's two defeats at the hands of Sullivan and one by Jack McClelland all occurred in St. Louis during the time of Abe's illness in the course of a few months. His only other defeat was by Benny Yanger, early in 1902, when he went nineteen rounds with the "Tiptop Slasher" when the latter was in his prime and much hea ier than Attell. Abe was at the beginning of his fighting career, too.

Sullivan has not fought in the last few years, but he is keeping in trim by teaching boxing to members of the Missouri Athletic Club. He says he can get in shape and put up as good a fight as ever he did. Eddie Robinson, who knows him, says he is only about 26 years of age, as he began boxing when very young.

It is believed here that if the match is made the Missouri Athletic Club will send to the Coast a large contingent of sports to witness the battle. Sullivan is the idol of the club and the members will back him to the last dollar, it is said.

RACES AT ORMOND.

Fast Time Made by Touring Cars. Marriott Blows Out Both His Cylinders.

[BY THE ASSOCIATED PRESS—P.M.]

ORMONDE (Fla.) Jan. 23.—Four events were run off today, the second of the fifth international automobile tournament.

The twenty-mile event for American touring cars only was won by Periman in 27 minutes, 22 4-5 seconds, considered unusually fast time for a fully-equipped touring car from a standing start. Four cars started in this event but two did not finish, one having clutch trouble and the other being distanced.

Ten-mile event, open to all weights and powers, was won by E. B. Blakely in a gasoline car in 7:42 1-5. In this event, Marriott, driving the record-making steamer of last year, blew out both cylinders and it was thought he was out of all future events, but repairs have been made and he will start in the events tomorrow.

The twenty-mile international touring car championship was won by MacCready, an Englishman, driving an English gasoline car, in 22:5 3-5.

A mile event for motor cycles was won by Curtis in 46 2-5 seconds.

The chief event for tomorrow is the 146-mile race for the Minneapolis cup now held by E. Edge of London.

Summary:

Twenty-mile race, for American touring cars: Won by Perimah in a fifty-horse-power gasoline machine; time, 22:32 4-5. Second, Asa Paine, thirty-horse-power gasoline machine; time 28:16.

Ten-mile race, all classes and powers: Won by Blakeley, seventy-horse-power gasoline; time 7:42 1-5. Second F. E. Stanley, twenty-five-horse-power steam car; time, 7:52 1-5.

Twenty-mile international touring car championship: Won by MacCready, twenty-eight-horse-power gasoline; time 22:05 3-5. Paine, the only entrant, was distanced.

One mile motor cycle event: Won by Curtis; time, 0:46 4-5. Second, Wray; time, 0:47.

Harvard Reforms.

CAMBRIDGE (Mass.) Jan. 23.—Athletics at Harvard will be continued, but under some reform, as far as gate receipts are concerned, and a report along these lines will be made by the athletic reform committee.

"WIDDY THE WIZARD" MAKES THIRTEEN GOALS.

JOSIE TULL,
center on girls' basketball team of Hollywood High School, who played here yesterday.

Thirteen is a lucky number for "Widdy the Wizard," the little captain of the Los Angeles girls' basketball team. It is also a lucky number for the team, for she threw thirteen goals yesterday afternoon in a game with the girls' team of the Hollywood High School. The score was 26 to 10 in favor of Los Angeles.

The Hollywood girls have had a good record thus far this season, having beaten several other teams, including Pasadena High School. The local team had the advantage of superior height. As one of the home girls remarked: "It looks like cruelty to children to see Ann (Miss Shepard, the center) playing against that little girl frm Hollywood." That little girl frm Hollywood was one of the best players of her side, and did her best, but the Los Angeles girls outclassed the visitors by far in the character of their work.

Hollywood made several good low passes, and their center had a taking trick of throwing the ball back over her head into her own territory. Miss Fellows, one of the forwards, is a specialist when it comes to foul goals or free throws, she made every point for her side with eight free throws and one field goal.

The guards of the local team were almost invincible and made field goals well-nigh impossible for the Hollywood contingent. Both sides made a number of fouls, and the sound of the whistle was heard often. The team work was fine on the part of Los Angeles, the two forwards and the center making clean passes. The most significant features of yesterday's game were the spectacular goal throwing by the captain and the work of the guards in keeping down the opponent's score.

Some mighty struggles are scheduled for the season among the near-by teams, and every feature of the Los Angeles High School team play is watched in reference to their success when pitted against the most formidable players.

An utter lack of school spirit was noted yesterday, no cheers or yells enlivening the play at any point in the game, and there was much that was worth while on both sides. The line-up was:

Hollywood.		Los Angeles.
Seymour	forward	Kendricks (c.)
Fellows	forward	Shortridge
Tull	center	Shepard.
McPherron	guard	Winstanley
Spencer (c.)	guard	Ford

Miss Mary Plummer acted as referee and Edwin Wallace of Hollywood as umpire.

SPORTS STRIKE MANY BUMPS.

RECEIVE HARD DRUBBING TRYING TO GET RICH QUICK.

Large Fields of Cheap Horses Make Guessing Very Risky Work—Several Funny Form Reversals Add to the Ordinary Panicky Feeling—Only One Favorite Finishes First.

What the bookmakers and Jockey Koerner, their rider, didn't do to 'em yesterday could be written on your eyeballs without making you wink. With the hot favorites Toots Mook and Round Dance, which he rode, finishing out of the money, he brought the old dog Reservation through in the last race when he was an odds-on favorite and every one was playing long shots in desperation after the queer defeat of five favorites in a row. One of the big surprises of the day was the victory of the 30-to-1 shot, The Mist, in the second race. This was probably not out of line, for she was left at the post in her first and only start here several days ago. Another shock was the unexpected awakening of W. H. Carey, who was beaten seven lengths in his previous race.

Every race was an eye-opener to the sports and form players were certainly bumped hard. There were evidently a big lot of owners who "were not trying" and a number that were who did not "try" before. It was a bad day for the sure shots, but a number of the pikers made easy money throwing at the long-priced ones. The card was only an ordinary one and a large crowd saw the performances.

Results:

Five and one-half furlongs: Lottie Gladstone, 98 (D. Riley,) 16 to 5, won; Givonni Balerio, 100 (Preston,) 6 to 5, second; Neatness, 98 (McDaniel,) 15 to 1, third; time 1:09. Taxer, El Bernardo, Derdom, Belvoir, Lydia Wrouseman, Tramator, Avalon, Frasculo, Anona and Perdition also ran. Pacifico and Black Eyes scratched.

Six furlongs: The Mist, 103 (Keogh,) 30 to 1, won; Toupee, 104 (Kunz,) 10 to 1, second; Jersey Lady, 92 (Brussel,) 13 to 5, third; time 1:14¼. Toots Mook, Platoon, Mintia and Common Sue also ran. Masedo, Arimo, Elancer, Wrenno and El Otros scratched.

Mile: Little Minister, 102 (Brussel,) 12 to 1, won; Virginia Lorraine, 99 (McDaniel,) 10 to 1, second; Viola B., 103 (Finn,) 12 to 1, third; time 1:44. Remember, Round Dance, Kirkfield Belle, St. Orloff and Nadzu also ran.

Mile and one-sixteenth: W. H. Carey, 110 (Knapp,) 9 to 2, won; Cello, 99½ (Fischer,) 18 to 5, second; Euripides, 98 (McDaniel,) 6 to 1, third; time 1:47. Varieties, Stilicho, Azora and Merlingo also ran.

Six furlongs: Dr. Crook, 110 (Preston,) 7 to 1, won; Treasure Seeker, 113 (Moriarity) 25 to 1, second; Dulcinea, 106 (Frasch,) 7 to 2, third; time 1:15¾. Allerion, Pepper and Salt, Miss Martha, Ray Egan and King Ahab also ran. Lord Rossington, Phil Igoe and Elota scratched.

Brooks course: Reservation, 102 (Koerner,) 7 to 10, won; Jack Little, 97 (Brussel,) 15 to 1, second; Markie Mayer, 97 (Talbert,) 12 to 1, third; time 2:04½. Black Prince, Freesias, Sheriff Bell, Invictus, Baldo, Sam Craig, Desmages, Jack Adams and Circus also ran. Lillie B., Cardinal Sarto and Redwood II scratched.

OAKLAND RACES.

MILLER RIDES THREE WINNERS.

[BY THE ASSOCIATED PRESS—P.M.]

SAN FRANCISCO, Jan. 23.—There was a good attendance at Emeryville today, and the track was in fair condition. In the mile-and-a-sixteenth race Miller had the mount on the favorite, Volladay, and came in an easy winner over a poor field. Results:

Three and a half furlongs: College Widow, 107 (W. Miller,) 3 to 5, won; Leonardsdale, 110 (McBride,) 12 to 1, second; Billy Meye, 110 (Williams,) coupled with College Widow, third; time 0:42 3-5. Ocelita, Ardena, Raleigh, Orongo, Wayne, Frank Skimer and Abe Ruef also ran.

Five furlongs: Sugar Maid, 103 (W. Miller,) 4 to 1. won; Ruby, 107 (Brown,) 7 to 10, second; Billy Mayham, 109 (Sandy,) 5 to 1, third; time 1:02 1-5. Yadda, David Boland, Jolly Sharp, Royal Scott, Singsworth, John C. Graus, Rose Pompom also ran.

Seven furlongs: Santa Ray, 104 (Brown,) 9 to 5, won; Fury, 105 (Sullivan,) 18 to 5, second; Judge, 103 (Davis,) 10 to 1, third; time 1:30 2-5. Water Cure, Sir Carter, Bogohama, Eduardo, Warte Nicht and Sharp Boy also ran.

One and a sixteenth miles: Volladay, 107 (W. Miller,) 8 to 5, won; The Borgian, 101 (Hunter,) 5 to 1, second; Gateway, 97 (Kirschbaum,) 11 to 2, third; time 1:49 3-5. Mandator, Blue Eyes, Corrigan also ran.

Mile and fifty yards: Borado, 109 (L. Williams,) 7 to 6, won; Avonalis, 97 (W. Miller,) even, second; Hooligan, 109 (Horner,) 16 to 1, third; time 1:47 1-5. Baker, Ismailian and Huston also ran.

Futurity course: Ingham, 101 (Horner,) 13 to 10, won; Gemmel, 104 (Brown,) 6 to 2, second; Fair Fagot, 104 (McBride,) 7 to 2, third; time 1:11 1-5. Mabel Hollander, Talentosa, Fritzi Ferri also ran.

Card at New Orleans.

NEW ORLEANS, Jan. 23.—Results: Three and a half furlongs: E. M. Frye won, Hannis second, Jennie and Beau third; time 0:43 1-5.

Six and a half furlongs: Baneful won, The Thrall second, Sink Spring third; time 1:21 3-5.

Six furlongs: Meadow Breeze won, Rusk second, Pinsticker third; time 1:12 4-5.

One mile and twenty yards: Pride of Woodstock won, Heart of Hyacinth second, Gold Coin third; time 1:42 4-5.

Six furlongs: Morales won, Tling second, Mortiboy third; time 1:13 1-5.

Six and a half furlongs: Dry Dollar won, Billy Vertrees second, Abjure third; time 1:21.

Mile and twenty yards: Ternus won, Marimbo second, Mahogany third; time 1:43 1-5

Suits, $16.75

$25.00 Values

Plenty of blues.
Plenty of blacks.
Plenty of those original novelty suitings we're famed for. If you fail to find just what you're looking for in this $16.75 lot, you are sure to in our regular line, upon which there is a 20 per cent discount. A sale of "Ready-and-Right" sort of makes other sales seem useless.

Drop in either store today or tomorrow—we want to sell you a suit—you'll save by it, as well as get one of the smartest suit styles this side of New York City.

The Silverwood Stores
221 South Spring Street
Broadway and Sixth
Also Bakersfield and Long Beach.

Drug Purity

Why take a chance on purchasing such important things as drugs when you can be assured of quality, quantity and low prices at all "Sun" stores? Has this ever occurred to you?

Scott's Eczema Salve
We have never heard of a case of eczema or irritated skin that Scott's Eczema Salve failed to relieve—it cures most every one. Why don't you give it a trial and let us hear what results you have with it? It costs but 50c.

Laux's Cold Cure
Don't let a cold run too long—break it up. Laux's Cold Cure will do it every time. Get it today—it costs 25c.

Electric Batteries
Have you ever tried the electrical treatment for rheumatism, neuralgia and kindred ailments? It is efficient, and its effect is immediate. Come in and let us explain it to you. Batteries cost from $5.00 to $15.00.

Vineland Grape Juice
This is the "Simon pure" article—the unfermented juice of the ripe Concord grape. One of the greatest blood makers known. Recommended by physicians everywhere for a general toning up of the system. Vineland grape juice is also a delicious table beverage, and is appropriate to serve at any social function. It is put up in pint and quart bottles. Prices, pints 25c; quarts 50c.

Hot Water Bags
You know the usual life of the ordinary hot water bag—all right for a couple of months or so, but when you need it most, you find that it leaks. You can avoid all these troubles by buying a bag with a written guarantee behind it. The "Sun" guarantees its special hot water bag for two years—they generally last longer than that. 2-quart, guaranteed two years, $1.75; 3-quart, guaranteed two years, $2.00; 4-quart, guaranteed two years, $2.25.

Note These Prices

TOILET ARTICLES
Pears' Soap, regularly 25c—"Sun" price 15c.
Rubifoam, regularly 25c—"Sun" price 15c.
Mennen's Talcum Powder, regularly 25c—"Sun" price 15c.
Euthymol Tooth Paste, regularly 25c—"Sun" price 15c.
La Blache Face Powder, regularly 50c—"Sun" price 30c.
Milk Weed Cream, regularly 50c—"Sun" price 40c.
Pears' Violet Powder, regularly 25c—"Sun" price 20c.
Ricksecker's Skin Soap, regularly 25c—"Sun" price 20c.
Hay's Hair Health, regularly 50c—"Sun" price 40c.
Lois Montez Cream, regularly 75c—"Sun" price 65c.

PATENT REMEDIES
Eskay's Food, regularly 50c—"Sun" price 35c.
Lactated Food, regularly 50c—"Sun" price 40c.
King's Cod Liver Oil, regularly $1—"Sun" price 75c.
Murine Eye Remedy, regularly 50c—"Sun" price 40c.
Radway's Liver Pills, regularly 25c—"Sun" price 20c.
Mellin's Food, regularly 75c—"Sun" price 55c.
Hood's Pills, regularly 25c—"Sun" price 20c.
Liquozone, regularly $1.00—"Sun" price 85c.
Peruna, regularly $1.00—"Sun" price 83c.
Pierce's Favorite Prescription, regularly $1.00—"Sun" price 75c.
Listerine, regularly $1.00—"Sun" price 75c.

EIGHT STORES.
No. 1—Corner Second and Broadway.
No. 2—328 S. Broadway.
No. 3—Corner Second and Spring.

Sun Drug Co.

EIGHT STORES.
No. 4—Corner Sixth and Broadway.
No. 5—Cor. Temple and Belmont.
Pasadena, Riverside, Redlands.

Mail Order and Wholesale Department
324 SOUTH LOS ANGELES STREET.

M'GOVERN BENEFIT VERY SUCCESSFUL.

[BY DIRECT WIRE TO THE TIMES.]

NEW YORK, Jan. 23.—[Exclusive Dispatch.] From wealthy men holding membership in the Union Club, all the way down to athletes whose names appear on the roster of the Union Settlement Athletic Club, New Yorkers stood united, tonight, in the cause of charity in the Madison Square Garden, on the occasion of "Terry" McGovern's benefit. In the boxes were men prominent in Wall street and in theatrical, sporting, medical and legal life.

Madison Square Garden has seldom held such an assemblage of mixed professional men, tradesmen and society folk. The spectators showed the wide range of "Terry's" popularity and the security of his position as a pugilist, once willing and honest to battle with the greatest opponents of his weight in the world.

William A. Brady thanked the spectators on behalf of "Terry's" mother, wife and child for their generosity toward the testimonial fund and in helping to keep the wolf from the door of the former champion.

The benefits yielded $10,500.

M'GOVERN'S CAREER.

Sam Harris and Joe Humphries, in looking over the accounts of Terry McGovern, have figured out that the boy has made and spent nearly a quarter of a million dollars in the eleven years during which he engaged in the ring.

More than anything else, McGovern's race-track speculations brought about his financial downfall. First he conceived the idea of making his brother a jockey, and the stories of his turf speculations filled the newspapers for weeks. To begin with, he purchased the horse Ocklawaha and selected purple and green for his racing colors. Following this he bought Cincinnatus, Saturday, One-Eyed Connolly and Spring Beauty. For these horses he paid $15,000 and engaged a coterie of trainers, jockeys and stable boys, for which he paid $12,000 a year for two years. Having the utmost confidence in his judgment of race horses, Terry bet on his entries and lost in this way $20,000. He was a good thing for the bookmakers. His racing stable failed and Hughey did not become a jockey. The investment of $59,000 had proved a total loss.

Following are the principal items of his earnings and expenditures:

EARNINGS.

Harry Forbes ..	$700
Tim Callahan ..	600
George Munroe ..	1,100
Caspar Leon ..	1,700
Joe Bernstein ..	3,000
Johnny Ritchey ..	1,500
Pedlar Palmer ..	12,000
Billy Rotchford ..	1,800
Patsey Haley ..	2,100
Eddie Sprague ..	1,200
Harry Forbes (second time)	1,800
George Dixon ..	12,000
Eddie Lantry ..	2,600
Tommy White ..	2,700
Elwood McCloskey ..	1,700
Tommy White (second time) ..	3,200
George Dixon (second time) ..	2,300
Frank Erne ..	13,800
Joe Bernstein (second time) ..	2,200
Kid Broad ..	2,100
Joe Gans ..	11,000
Sammy Kelley ..	3,600
Oscar Gardner ..	4,600
Aurelio Herrera ..	4,800
Young Corbett (loser's end) ..	4,500
Dave Sullivan ..	4,900
Joe Bernstein (third time) ..	1,600
Billy Maynard ..	1,300
Young Corbett (second time) ..	5,200
Lou Ryall ..	1,000
Billy Willis ..	1,000
Eddie Hanlon ..	1,300
Jimmy Briggs ..	2,100
Tommy Murphy ..	2,700
Battling Nelson ..	8,000
Jimmy Britt ..	2,900
Young Corbett (third time) ..	2,100
Moving pictures of Nelson fight.	1,800
Minor fights ..	2,000
Total from shows ..	$67,200
Total	$203,200

EXPENDITURES.

House as present to wife ..	$10,000
Fitting and furnishing same ..	3,000
House given to mother ..	4,000
Lots	2,500
Present to George Dixon ..	500
Vegetable store to mother ..	1,000
Peddling outfit for his brothers..	1,100
Purchase of saloon business ..	5,000
Charities to poor neighbors ..	10,000
Helping stranded sports ..	5,000
Establishing McGovern Club ..	2,500
Lost by theft and trusted friend.	1,500
Money loaned out (no books)..	15,000
Dinner at Argyle ..	500
Dinners to newsboys ..	2,000
Insurance premiums (5 years) ..	3,500
Establishing racing stable and purchase of horses Ochlawaha, Love Note, Cincinnatus, Saturday, Joe McGovern, Spring Beauty and One-Eyed Connolly	15,000
Colors, trainers, jockeys, etc....	24,000
Lost on these horses betting....	20,000
Diamonds and jewelry for wife.	5,000
Household expenses	26,000
Backing book at race track.....	25,000
Clothes	5,000
Unaccounted for	16,100
Total	$203,200

STANFORD SOPHOMORES ELECT.

STANFORD UNIVERSITY, Jan. 23.—T. R. Cadwalader of Los Angeles was elected prsident of the sophomore class today at the regular spring election of the class. Cadwalader entered Stanford in the fall of 1905 and has attained considerable athletic prominence, having won his 'varsity emblem in the baseball series last fall.

TWO DOZEN GIANTS COMING.

Brush of New York Team Talks to Himself About the Trip His Men Will Make West.

[BY THE ASSOCIATED PRESS—P.M.]

NEW YORK, Jan. 23.—President John T. Brush and Secretary F. K. Knowles had an extended conference yesterday regarding the coming trip of the Giants and the contracts of players. Twenty-four men will be asked to accept terms and all except three have been seen in a New York National League uniform before. The new ones are Mullen, an infielder, Tommy Corcoran and Danny Shay.

The Giants will make Los Angeles their headquarters, where they will remain until the latter part of March. According to Secretary Knowles, the men will travel more than 8000 miles during the trip.

Men's Oxfords
Newest and best styles in black and tan leathers. Correct and satisfactory in every detail. Our Oxfords possess as much style and wear as long as others costing much more than we ask.

Innes Shoe Co.
258 So. Broadway 231 W. 3rd

"KID" SOLOMON TALKS ABOUT

Sometimes the poolroom at the Pacific tition for le And as the how Council city committee forced them fight passed and could n of seats ha "deadheads," forgiven.

But woes t his'n! Deacon of Public W of the stree gently sugge of sports ha ments in str

And what now?

Deacon Ed straight jab

The Kid is balm in Gile He has "tu he realizes th of the paths; Harry Baker flashing job; fight he will Deacon Edw gentle life of

To the credi he is attracted ing life; but Jamin Solom money in pr flashing.

He has bee fight with Ha a great fight. and fights like named Solom end of a purse

He is a ve with a wife a and a house a and fifteen pe ers.

His applicati terday is parti It is so much t tory back driv

The work of t ters is not all hack in the w driver in a stat

Automobiles

Don't Fail to Call at THE GREEN BOOTH and Inspect the

WAYNE CRUISER

"The Car that takes you through"

CRAWFORD

"SIMPLICITY TOURING CAR" line on exhibition at OUR SALESROOM DURING THE SHOW.
NOTICE—The Wayne Runabout, temporarily reduced from ... time back, has gone back ... delivered in Los Angeles. ... during the show, however, ... as formerly. After Saturday ... of $900 will be strictly adhered to.
E. Jr. BENNETT AUTOMOBILE COMPANY
Gen. Agents, 1203-05 So. Main

WHITE GARAGE
Hartford — Pope — Toledo
White Steam Car
712 South Broadway
R. D. RYUS, Mgr.

Tourist
OUR FACTORY OPEN FOR INSPECTION
Los Angeles Cal.
AUTO VEHICLE COMPANY

Reo Motor Cars
LEON T. SHETTLER
633 So. Grand Ave.
Sunset Ex. 633

Cadillac
Lee Motor Car Co.
1218-20 So. Main

Dolson and Rambler Motor Cars
J. F. McNAUGHT
So. California Agent
711 So. Spring St.

WAYNE
Touring Cars and Runabouts
16 to 60 horse-power
E. Jr. BENNETT AUTOMOBILE COMPANY
General Agents 1203-05

PREMIER
24 H. P.—$2250
5 Passenger Touring
W. COSBY

Franklin
Motor Cars
4-cylinder air-cooled
R. C. HAMLIN
Agent for Southern California
Home 24493; South 909

POPE-TOLEDO
PACKARD
THOMAS
STEVENS-DURYEA
BUICK
Western Motor Car Co.
415 South Hill Street

The Maxwell
"Perfectly simple and simply perfect"
MAXWELL, BRISCOE, WESTERN
Western Distributing Agents
Phone Broadway 4069.
1211-1213 South Main

NATIONAL AUTO 957

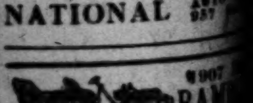

1907 RAMBLER
W. K. Cowan
832 South ... Los Angeles

OLDSMOBILE
Palace Touring Car, Gentleman's Roadster, Two-Cycle Car, Runabout in stock.
H. O. HARRISON
1207-1209 S. Main

1907 Mitchell
4 Cyl. 18 H.P. Runabout
4 Cyl. 30 H.P. Touring Car
6 Cyl. 35 H.P. Touring Car
260-36030 Los Angeles

THE Mason MOTOR
STRONGEST 2 CYLINDER CAR
Lord Motor Car Co.
Main Street, Los Angeles

JACKSON
The car that climbed old Baldy
24 H. P., 95 inch wheel base, $1,350
1907 models ready for delivery.

A. W. GUMP AUTOMOBILE
1118-1120 South Main

FISSURE IN MAUNA LOA.

...volcano, one of world's famous peaks, whose eruptions present magnificent spectacles, without danger to life or property.

"KID" SOLOMON SEES HIS FINISH.

"KID" SOLOMON TALKS ABOUT FIGHTING.

... (KID) SOLOMON, un... the most celebrated in... who ever flushed a sewer, ... In the ascension of D. K. ... head of the city street ... the Kid sees his finish. ... to have come at last ... must choose between ...-scrubbing gutters or ...

... of test vote—to see just ... the situation really is— ... the experiment of asking ... Commission yesterday to ... special policeman. In the ... will see a forecast of his ...

... ere this has the Kid ... ordered to forsake the ... pain of dismissal from ... But at the next fight, ... merely lean over the ... a sweet but eloquent ... meaning at the assem... of notables—the Mayor, ... Police, the Chief of the ..., most of the City Coun... Police Commissioners.

... the erring Kid might ... into the presence of the ... ordered to quit the ring. ... would say, politely, "But ... the way I soaked that ... in the fifth round?" ... Mayor would suddenly see ... far off on the horizon and ... the Kid.

... for telling me to poke ... in the guy's face. ... rung just then, it ... 'Ring-down-the-cur...-tonight' fer him." ... one of the Police Com... would suddenly slip out to ...

... of the City Councilmen: ... 'scuse me fer not go... that time you stood ... and made me signals ... but my seconds told me ...

... the Powers began to lose ... proceedings against Kid ... ordered to cease ..., disgusting and brutal ... fighting.

Sometimes, also, Mr. Greenwald at the poolroom and Uncle Tom McCarey at the Pacific Athletic Club, would petition for leniency for the Kid.

And as these two had stubs to show how Councilmen and city officials and city commissioners had practically forced them to give a wad of prize-fight passes that would fill a trunk; and could show how one whole section of seats has been set aside for such "deadheads," the Kid was tactfully forgiven.

But woes to the Kid and all that are his'n! Deacon Edwards of the Board of Public Works has taken command of the street department, and has gently suggested that prize fighting is not one of the desirable accomplishments in street work.

And what chance has the Kid got now?

Deacon Edwards wouldn't know a straight jab from a doughnut.

The Kid is mournful; he can see no balm in Gilead.

He has "trun up" his mits. He says he realizes that he is at the parting of the paths; if he can get a fight with Harry Baker he will quit the street-flushing job; if he can't get a good fight he will enlist under the banner of Deacon Edwards and forswear the gentle life of beating folks' faces.

To the credit of the Kid, it is not that he is attracted by the glitter of a sporting life; but his right name is Benjamin Solomon, and there is more money in prize fighting than sewer flushing.

He has been virtually promised a fight with Harry Baker. It ought to be a great fight. Solomon is a clever boxer and fights like a wildcat—or like a man named Solomon in sight of the large end of a purse.

He is a very simple, decent boy, with a wife and a youthful Solomon, and a house and a mortgage on it—and fifteen per week for flushing sewers.

His application for a special star yesterday is partly a labor-saving device. It is so much trouble chastising refractory hack drivers and such.

The work of flushing sewers and gutters is not all roses. Bennie finds a hack in the way of his work and the driver in a state of vanishment in a saloon. Bennie picks up the weight and moves the horses across the street.

Irate hack driver: "Here you — — — Dago, come back with that team or I'll——"

From long experience, Bennie knows that, to economize time, he has to lick another hack driver. Carefully laying down his hose pipe, he meets the wrathful hackman who would stop his work, and—the majesty of the City is maintained with gore.

But also from long experience, when an irate hack driver comes out and proceeds to fall upon the meek-looking "White Angel" with abuse and horse whips, there comes a warning yowl from the other Jehus, "Look out, that is Kid Solomon."

And the irate hack driver makes a wild escape, climbs in his hack, and peeks fearfully through the curtains until the danger is past.

The Kid finds it easier to keep peace with a star.

MAUNA LOA A GRAND SIGHT.

HAWAIIAN VOLCANO CREATES MAGNIFICENT SPECTACLE.

Populace Charmed by Beauty of Incomparable Eruption, Which Is Declared to Be Without Danger to Life—Rivers of Liquid Fire Course from Cone to Ocean.

[BY THE ASSOCIATED PRESS—A.M.]

HONOLULU, Jan. 16, via San Francisco, Jan. 23.—At midnight, Wednesday, January 9, the people of nearly all parts of Hawaii awoke to the realization that the splendid spectacle of an outbreak of Mauna Loa was before them.

In Hawaii volcanic activity is never dreaded; it is always welcomed. It means a spectacle, so long as it lasts, incomparable, magnificent; and—so far as the experience of the hundred years of historic time goes—without danger to life, almost without danger to property.

From the summit of Mauna Loa, a vast dome, which rears itself from a base fifty miles in diameter, and includes almost half of the Island of Hawaii, to a height of 13,675 feet above sea level, a great glow began to be seen. It rose in an immense column of light, reflecting from the overhanging clouds, and seeming to spread out over a large area of the zenith. Where the column left the mountain it seemed almost white in the intensity of light. As it rose and spread out in reflection on the clouds it assumed a deeper, redder tinge.

The great column of light did not burst suddenly into view, but quickly. The column of light, a shaft at first, grew in size and brightness for several hours. To those who have seen the eruptions of Mauna Loa, it told its own story. Somewhere near the summit of the great mountain, the molten lava had broken out in a fiery stream, forming first a cone; and then—bursting through the side of this—started as a river of fire and lava down the gently sloping side of the mountain. Then it began its descent to the sea, a stream of liquid fire, forming its own banks as it moved, the lava on the outer edges cooling more rapidly than in the middle of the stream, but ever forced on by the weight of the molten mass behind, hurled from the underworld by titantic forces.

In the distance, it is a spectacle only. Near by there is the deep surging of the molten mass hurled in great billows from the depths below.

This wonderful spectacle was visible, as it has now been ascertained, for a distance of a hundred miles in every direction, except where great cloud banks, piled by the trade wind on some parts of the mountain's shoulder, intercepted the view. Where not intercepted it remained a pillar of glory until the first light of the dawn began to pale its splendors.

A DOCTOR'S SLEEP.

Found He Had to Leave Off Coffee.

Many persons do not realize that a bad stomach will cause insomnia.

Coffee drinking, being such an ancient and respectable form of stimulation, few realize that the drug—caffeine—contained in coffee and tea, is one of the principal causes of dyspepsia and nervous troubles.

Without their usual portion of coffee or tea, the caffeine topers are nervous, irritable and fretful. That's the way with a whiskey drinker. He has got to have his dram "to settle his nerves"—habit.

To leave off coffee is an easy matter if you want to try it, because Postum—well boiled according to directions—gives a gentle but natural support to the nerves and does not contain any drug—nothing but food.

Physicians know this to be true, as one from Georgia writes:

"I have cured myself of a long-standing case of Nervous Dyspepsia by leaving off coffee and using Postum Food Coffee," says the doctor.

"I also enjoy refreshing sleep, to which I've been an utter stranger for 20 years.

"In treating Dyspepsia in its various types, I find little trouble when I can induce patients to quit coffee and adopt Postum." The Doctor is right, and "there's a reason." Read the little book, "The Road to Wellville," in pkgs.

FINE COUCH COVER—60 inches wide, 9 feet long; handsome patterns and colors, $1.65.

BRENT'S
710-712-714-716-718 So. Main

PRETTY NOTTINGHAM LACE CURTAINS — 30 inches wide, 2½ yards long. SPECIAL 55c pair.

January Clearance of Furniture

Thousands of odd pieces and broken lines of furniture are marked at sensationally low prices. Anything to get them out before the end of the month. Your own price will just about buy anything at Brent's big sale.

This Table $30.00

SPECIAL CLEARANCE PRICES ON BEST QUALITY EXTENSION TABLES. This handsome PEDESTAL table, exactly like cut, has 43-inch round top and 9-inch pedestal. Finest FLAKED QUARTERED OAK. BEST POLISHED FINISH. Extends to 6 feet.
ANTI-TRUST CLEARANCE PRICE........................$30
Eight-foot Size........................$32.50
Other SOLID OAK Extension Tables......$9.00, $11.00, $12.50 up to $85.00

Curtain Stretchers

$1.50 Curtain Stretcher..........85c
$1.75 Curtain Stretcher..........95c
$2.00 Curtain Stretcher..........$1.10
$2.25 Curtain Stretcher..........$1.25

$1 Toilet Racks 45c

Good COMB, BRUSH and TOWEL RACK; size 18x18; has 7x9 mirror. Regular price $1.00. CLEARANCE..........45c

STRONG CLOCK SHELF—Size of rack 14x18. Size of shelf 6x15; regular price $1. Clearance......45c

OUR CLIMAX LAWN MOWERS; 12, 14, 16 and 18-inch sizes..........$2.95

CLEARANCE SPECIALS

Carpets and Rugs

THOUSANDS of yards of FINE CARPETS at CLEARANCE PRICES.
FINE BRUSSELS CARPETS, good patterns and colors; yard..........55c
VELVET CARPETS, all colors, 15 patterns only; yard..........80c
GENUINE AXMINSTER CARPETS, handsome patterns; yard..........$1.00

Clearance Rugs

HEAVY MATTING RUGS, size 6x9..........$4.00
HEAVY MATTING RUGS, size 9x12..........$5.00
FINE BRUSSELS RUGS, size 9x12, good quality, fine patterns and colors..........$15.00
10% discount on ROXBURY, TEPRAC, CHILIDEMA and ANGLO-INDIAN Rugs.

Wringer Clearance

All wringers have advanced in price. Our stock was bought before the advance, that's WHY these prices.
No. 10 CHALLENGE wringer worth $2.50. CLEARANCE..........$2.00
No. 150 HOUSEHOLD wringer, worth $3.50. CLEARANCE $2.75.

Beautiful Sideboard $57.50

MASSIVE SIDEBOARD. Base 26x60. Has serpentine divided top drawers, serpentine linen drawer, large double cabinet, heavy claw feet. Has ornamental top with 20x48 French plate mirror. CLEARANCE..........$57.50

Hose Reel Clearance

Our No. 55 hose reel; regular price $1.25. CLEARANCE..........65c
Our No. 60 hose reel; regular price $1.50. CLEARANCE..........70c
Our No. 65 hose reel; regular price $1.75. CLEARANCE..........75c

Anti-Trust Machines

AT CLEARANCE PRICES
Special This Week $15
$1 Down, $1 Week
We sell machines the anti-trust way.
We pay no commissions.
We have no agents.
We do not trade for old machines.
We do not ask exorbitant prices.
Our machines are all guaranteed.
Our SIMPLEX D MACHINE, drop head, easy running; has full set steel foot attachments. SPECIAL THIS WEEK..........$15.00
$1 Down, $1 Weekly
IN MACHINE DEPARTMENT, SECOND FLOOR, HANDSOME MISSION CLOCK. Has weight movement; worth twice as much just as an ornament..........25c

Parlor Table $35.00

ELEGANT PARLOR TABLE. Has OVAL top 30x50; has 4 heavy pillars. Comes in POLISHED QUARTERED OAK or MAHOGANY. CLEARANCE..........$35.00

He Knew Lincoln
by Ida M. Tarbell

"We went out on the back stoop and sat down and talked and talked."

This keeper of the store where Lincoln, Douglas, Judge Logan and the rest used to lounge and swap stories, really *knew* Lincoln. Knew his human side, the side that gripped the hearts of the people.

Miss Tarbell gives the beautiful story of this friendship as told by the man himself. It is an affecting human document—this homely picture of "Honest Abe" as lifted from the memory of his old-time crony.

You think you know Lincoln; you will know him still better after you have read this article in

THE AMERICAN MAGAZINE
For February

Other contributions that make this number exceedingly interesting are:
Graft in England, by Frederic C. Howe. Showing that the grafter is pretty firmly entrenched in both Houses of the British Parliament.
Cancer, the Unconquered Plague, by Leonard Keene Hirshberg, M. D., is an authoritative article on this mysterious disease.
We and Our Servants, by Josephine Daskam Bacon, presents a new view of a vexed problem.
The World's Greatest Diamond,—an account of the wonderful "Cullinan Stone."
F. Marion Crawford's fine serial, Arethusa, A Princess in Slavery, continues its second instalment.
"The Ax-helve,"—the freshest of the "Adventures in Contentment."
The Indian Summer of Dry Valley Johnson, by O. Henry, and half a dozen more good short stories, make this number rich in fiction. Besides poems and illustrations.

10 cents at any News-stand; $1.00 a Year

THE PHILLIPS PUBLISHING COMPANY, 141-147 Fifth Avenue New York

I GROW HAIR

I Stop Hair Falling,
Cure all Scalp Diseases, Prevent Baldness and Premature Grayness.
I Take No Doubtful Cases, and positively and permanently cure all I do take.
I Furnish Out of Town people home treatment. (Write today.) Stamp for Question Blank.
I Will Forfeit $500 for a Scalp Disease or a BALD HEAD I cannot cure, providing the Scalp still shows fine Hair to prove the Roots or Capillary Glands are not dead.
PROF. GEO. A. GARLOW
The world's most celebrated and only successful Specialist on Hair and Scalp Diseases. Consultation free.
Hours—8 to 5.
425-6 Citizens' National Bank Bldg., Third and Main Streets.

To Convince You
That I am closing out
PIANOS
I offer my store for rent with a lease running almost three years. Store is 20x80 feet, well lighted, tinted walls, fixtures, shades, carpet, drapes. Fine location.
H. P. NELSON ART PIANO.
$500, will go for $325, less for cash. Regal player piano $650, now $450, less for cash. Come and be convinced. I have bargains at low as $117.
F. W. KRINGEL
845 S. Spring Street.

A Complete Stock of
Labor Saving Office Appliances
Agents for
Globe-Wernicke Filing Devices
Grimes-Stassforth Stationery Co.
232-234 South Spring Street.

AGENTS FOR
W. L. DOUGLAS SHOES
BEST IN THE WORLD.
MAMMOTH SHOE HOUSE

Angelus Soda Biscuits
The Pride of the Pacific Coast. Baked by
Kahn-Beck Co.
LOS ANGELES

Invest
in
RAMONA ACRES
100% Profit
If you once visit
"Ramona Acres"
You will purchase in no other Suburban Subdivision.
Free Maps
IT'S THE "CREAM"
Free Tickets
Call on
The Emerson Realty Co.
Exclusive Agents
301-302 Delta Building
426 So. Spring St.
Home F 1148 Sunset Main 4060

BEST BUY IN THE COUNTY
One Acre Price $750
4 One-third Acres $2400
Lays between Main street and South Park Avenue, on the line of the new Huntington railroad to Redondo.
Streets graded and artesian water piped to the property.
Look at this. Free tickets.
DANIEL STONE
115-116 Henne Bldg., 122 W. Third St.

A GRINDING PROPOSITION

TESTED FOR 20 YEARS.
I made J. C. Oliver, well known real estate man, a set of teeth 20 years ago and he is still using them. Bridge work, $5. Gold crowns, $5. Sets of teeth, $5.
Office hours Sunday A.M.
DR. CICERO STEVENS
Removed to 411-412 Lankershim Bldg., Southeast corner 3d and Spring Sts.

BARMELEE DOHRMANN CO.
Exclusive agents for Libbey Cut Glass
436-444 So. Broadway

Samples from Factory
200 Ladies' Cravenettes, all kinds—$7.00, worth $15.00.
100 Men's Priestly Cravenettes—$22.00 kind, $10.50.
GOODYEAR RAINCOAT CO., 210 South Broadway.

Ocean Steamships

Hamburg-American
Twin Screw Passenger Service
PLYMOUTH—CHERBOURG—HAMBURG.
Kais.Aug.Vict ..Jan. 26 | Batavia .... Mar. 2
Pennsylvania .. Feb. 9 | Kais. Aug. Vict. Mar. 9
Amerika .... Feb. 16 | Deutschland .. Mar. 12
Graf Waldersee Feb. 23 | Pretoria ...... Mar. 16
Mediterranean Service
TO GIBRALTAR, NAPLES AND GENOA.
**Moltke .... Jan. 29 | Romanic ...... Mar. 9
*Deutschland ... Feb. 4 | Hamburg ..... Mar. 26
Hamburg ...... Feb. 19 | Moltke .... April 23
*Has grill room and gymnasium.
**79 days Mediterranean and Orient cruise.
S. S. OCEANA.
Weekly sailings from Naples to Alexandria. Connect with our SUPERB NILE SERVICE. Travelers' Checks good all over the world.
HAMBURG-AMERICAN LINE,
908 Market Street, San Francisco, Cal.
(And local agents in Los Angeles.)

North-German Lloyd
Fast Express Service
PLYMOUTH—CHERBOURG—BREMEN.
Kronprinz, Jan. 22, noon | K. W. II., Mr. 12, 5:30am
K. Wm. II., Feb. 12, 6 am | Kronprinz, Mr. 26, 1 pm
Kronprinz, Feb. 26, 6am | Kaiser, Apr. 2, 10 am
Kaiser, March 5, 10 am | K. Wm. II., Apr. 9, 1pm
Twin-Screw Passenger Service
BREMEN DIRECT.
Rhein, Jan. 24, 10 am | Rhein, Mar. 7, 10 am
Yorck, Jan. 31, 10 am | Hannover, Mr. 14, 10am
Cassel, Feb. 14, 10 am | Breslau, Mar. 21, 10am
Main, Feb. 21, 10 am | Cassel, Mar. 28, 10 am
Mediterranean Service
GIBRALTAR—NAPLES—GENOA.
P. Irene, Jan. 19 11 am | K. Albert, Feb. 23, 11am
*Kaiser, Jan. 26, 11 am | **Fr'drich, Mar. 2, 11am
**Neckar, Feb. 2, 11 am | P. Irene, Mar. 9, 11 am
K. Luise, Feb. 9, 11 am | **Neckar, Mar. 16, 11am
*Omits Gibraltar. **Omits Genoa.
From Bremen Piers, 3d and 4th sts., Hoboken.
N. G. LLOYD EXPRESS SERVICE.
NORTH GERMAN LLOYD TRAVELERS' CHECKS GOOD ALL OVER THE WORLD.
OELRICHS & CO., NO. 5 BROADWAY, NEW YORK. ROBERT CAPELLE, 250 VAN NESS AVE., SAN FRANCISCO, CAL.

AMERICAN LINE.
Plymouth—Cherbourg—Southampton.
New York .... Feb. 9 | Philadelphia .. Mar. 2
St. Louis .... Feb. 23 | New York .... Mar. 16
Philadelphia—Queenstown—Liverpool.
Haverford .... Feb. 2 | Merion .... Feb. 23
Nordland ..... Feb. 9 | Haverford .... Mar. 2
ATLANTIC TRANSPORT LINE.
NEW YORK—LONDON DIRECT.
Minnehaha .... Feb. 2 | Minnetonka ... Feb. 16
Mesaba .... Feb. 16 | Minneapolis .. Mar. 2
RED STAR LINE.
NEW YORK—ANTWERP—PARIS.
Kroonland .... Feb. 6 | Finland ...... Feb. 20
Vaderland .... Feb. 13 | Zeeland ...... Mar. 6
WHITE STAR LINE.
NEW YORK—QUEENSTOWN—LIVERPOOL.
Teutonic ...... Feb. 6 | Oceanic ..... Feb. 27
Baltic .... Feb. 13 | Teutonic .... Mar. 6
Majestic ..... Feb. 20 | Baltic .... Mar. 13
BOSTON—QUEENSTOWN—LIVERPOOL.
Cymric .... Feb. 21; Mar. 30; Apr. 25
To The Mediterranean and Egypt Via Azores
FROM NEW YORK.
CEDRIC .... Feb. 16, 3:30 a.m.; 21,000 tons
CELTIC .... Mar. 2, 7 a.m.; 21,000 tons
CRETIC .... Mar. 30, noon; May 9; June 20
FROM BOSTON.
REPUBLIC .... Feb. 2, 1 p.m.; Mar. 16
CANOPIC .... Feb. 23, ... a.m.; Apr. 13
C. N. RUEPPEL, Pass. Agt. Pacific Coast, 207 Monadnock Bldg., San Francisco, Cal., or any local agent.

Classified Liners.

Times Classified Rates: The rate for inserting "Want" ads in The Daily Times is 1c per word for each insertion; in the Sunday issue 1½c per word each insertion; minimum charge 25c.

The Sunday circulation of The Times exceeds 70,000 copies, and more "liners" are regularly printed in its columns than in the five other Los Angeles newspapers combined.

"Liner" (classified) advertisements for Sunday insertion received over the counter or by telephone after 11 o'clock Saturday nights will be inserted under heading "Too Late to Classify."

Sunday real estate advertisements, to be classified properly, must be in The Times office before 10 o'clock Saturday nights. Rate 1½ cents per word.

Telephone your want advertisements. Ring up "The Times" any time of day or night, and secure prompt and careful attention.

The Times cannot guarantee accuracy or assume responsibility for errors of any kind occurring in telephoned advertisements.

SPECIAL NOTICES—

HOLLOW CHEEKS AND NECKS FILLED out painlessly, instantaneously and permanently in one visit; no lumping, no puffing. BROWN BIRTHMARKS REMOVED IN 24 HOURS ON POSITIVE GUARANTEE. Wrinkles, moles, superfluous hair removed; electrolysis taught by skillful operator. MRS. McNAIL, expert dermatologist, practiced in Los Angeles 18 years. City reference. 129½ N. Flower. W. Second st. car. 'Phone 7361. 28

TO WHOM IT MAY CONCERN— This is to certify that the partnership heretofore existing between Vassil Papadopolous and Peter Caristeanos, has been this day dissolved by mutual consent of the partners, and the said business will hereafter be conducted by the said Peter Caristeanos and John Gabris. Dated January 2…, 1907. V. PAPADOLOUS.

ARE YOU RUPTURED? DO YOU WEAR A truss from which you are suffering? We guarantee a perfect fit and best makes of trusses; women and children in charge of a graduate nurse. Open evenings and Sunday. London Truss Co., … WEST FIFTH ST., Los Angeles, Cal. 26

HOUSE PAINTING, PAPERING, GLAZING, 36-inch burlaps, 15c; Italian natural, 15c, paper and border for 12-ft. room, $1; best paint, $1.50; shingle stains, 75c; molding, 2c, opaque shades, etc. WALTER, 627 S. Spring.

HOME SEEKERS' ATTENTION: J. N. Grieve, Canadian Immigration Agent for California, will be at the Natick House, room 214, all this week, and will be pleased to give all information regarding Western Canada.

GREAT EASTERN STEAM CARPET CLEANING WORKS, 1117 San Julian. Tel. Broadway 4473, Home F…. Cleaning of fine rugs a specialty.

CALIFORNIA STEAM CARPET CLEANING WORKS, cleans carpets; upholstering and repairing. 229 E. 4th. Main 713, Home A1224.

DR. A. POLASKY, OCULIST AND OPTICIAN, 317 W. Third, will guarantee a perfect fit in glasses. Examination free. Main 6011.

PARASOL AND GLOVE MAKERS. Buy here at factory prices. Big assortment. 1… W. FOURTH ST., H. W. Hellman Bldg.

FEATHER PILLOWS RENOVATED AT ACME FEATHER WORKS, 124 San Pedro. Phone Sunset Main 1166, Home 2041.

MRS. MAUD HOLLEY, VACUUM DEVELOPER, 355½ S. Spring, room 1. Phone 7249. 29

RATE FOR ADS. UNDER THIS HEADING 1c per line; minimum charge 20c.

SAFE HOME REMEDY FOR DRINK AND tobacco. Temperance Co., 317 W. 3d, L. A.

PERSONAL—
Business.

PERSONAL—THE WORLD'S GREATEST ASTRAL SEER AND PSYCHIC, MILBURN. He advises you with a power higher than human. He can bring sunshine and success into your life, telling you how to overcome enemies and obstacles; work guaranteed. Parlors, 4… S. HILL. Hours 10 to 8 daily and Sundays. 26

PERSONAL — PROF. ALTHOUSE, CELEBRATED palmist and astrologer, acknowledged by the best intellects as the most remarkable reader of hands in this country; also casts complete horoscope. Advice on all questions of life; readings scientific, absolutely correct. High-class patronage. Beware of unreliable readers. 3…½ S. SPRING.

PERSONAL—MRS. MASSON, THE NOTED London palmist, is at 3… S. SPRING ST. Readings are conscientious and scientific and give the precise information desired. HIGH-CLASS PATRONAGE SOLICITED.

PERSONAL — MRS. PARKER, RELIABLE palmist and life reader, business, lawsuits, mineral locations described; speculations, love, travels, health; all affairs of life. 4… S. SPRING, room 1. 50c and $1.

PERSONAL—M. ELLA HARRIS & SON. The best and most reputable dermatologists in the West. We show results. See "the woman in the window." 319 W. THIRD.

PERSONAL—MRS. J. J. WHITNEY, BUSINESS SEERESS, LIFE READER. Messages from departed friends. 4…½ SOUTH SPRING.

PERSONAL—LADY AT 3…½ W. FOURTH, suite 7, would like to get few customers for manicuring and scalp treatments. 27

PERSONAL—ADDRESS OF FRANK MORRIS wanted by Elias Kerapat, St. Louis rooming-house, Pico and Maple. 26

PERSONAL—ST. ELMO, LIFE READER. … W. 7TH ST. 26

WANTED—
Help, Male.

WANTED—TEN CARPENTERS, INSIDE business. MILL OWNERS' ASSOCIATION, … Bryson Bldg., 2nd and Spring. 25

WANTED—YOUNG MAN FOR OFFICE AND outside work; also to use typewriter. Apply ROOM 2…, … S. Broadway. 24

WANTED—MAN TO REMOVE 12 TREES from lot, wood to be had for hauling. Call … W. SIXTH for information. 26

WANTED — A GOOD BOY TO CARRY morning newspaper route. Apply CIRCULATION DEPT., Times Office.

WANTED—PIECE PRESSER, MUST HAVE good experience on the coat. Room 14, BELASCO THEATER BLDG. 26

FOR SALE—FIRST-CLASS BARBER SHOP, doing a thriving business. Address Box 96, TIMES OFFICE, Pasadena.

WANTED—A GORDON PRESS FEEDER AND young man as helper on Rotary press. 1… S. LOS ANGELES ST. 26

WANTED—GOOD DISHWASHER; WAGES $…, room and board. HOTEL CALIFORNIA, Second and Hill. 26

WANTED—DELIVERY BOY; MUST HAVE wheel. J. BUSCH, N.E. corner Second and Broadway. 3

WANTED—MANUFACTURING JEWELER. Permanent. SOUTHWEST TURQUOISE CO., 3… N. Broadway. 26

WANTED—AT ONCE, UNION STEAM FITters for Oakland. Apply BOOKKEEPER, 3… S. 2nd st.

WANTED—EXPERIENCED GROCERY DElivery man, reference required. Apply 1… W. ADAMS.

WANTED — TWO GOOD TINNERS. Address OTT HARDWARE CO., Santa Barbara, Cal. 25

WANTED — BOY TO LEARN SIGN PAINTing; must be strong. RUNYON SIGN CO., … S. Main. 24

WANTED—A PRESSER; STEADY WORK. EASTERN TAILORING CO., 2… W. Second st.

WANTED—AT ONCE, FIRST-CLASS BARber. Apply 11 N. RAYMOND AVE., Pasadena.

WANTED—4 BRIDGE CARPENTERS AT $3.50 per day of 8 hours. 'PHONE SOUTH …. 24

WANTED—GOOD COAT MAKER AT ONCE. Address S. A. MIKULA, Santa Barbara, Cal.

WANTED — YOUNG MAN TO SOLICIT for laundry; resident district. Phone HOME …. 24

WANTED — 3 CABINET MAKERS, 3… LATHAM ST., 2 blocks east of Central ave. 24

WANTED—AN EXPERIENCED MARKER. Apply at once, YOSEMITE LAUNDRY CO. 27

WANTED—A BOY WITH WHEEL. L. A. ART LEATHER CO., 1… E. 9th st. 24

WANTED — A GOOD MAN TO WORK IN grocery store. 2… S. GRAND. 25

WANTED — 2 GOOD LATHERS AT WESTlake and Bellevue ave. J. IRELAND. 25

WANTED—CARPENTERS TO BUILD A two-story shop. 9… E. 12TH ST. 24

WANTED—AN EXPERIENCED CLOTHING salesman. Apply at 3… S. MAIN ST. 24

WANTED — GOOD COAT MAKER; ONE able to cut. 'PHONE ….

WANTED — BOY WITH WHEEL. R. Y. McBRIDE, printer, 316 W. Second st. 23

WANTED — GOOD LIVE SOLICITORS. 3… S. SPRING ST., room 12. 24

WANTED—A BOY ABOUT 16. MACHRIS, …½ Santee st. 25

WANTED—SHOEMAKER. FACTORY SHOE STORE, 313 W. Sixth. 24

WANTED—PIANO SALESMAN. … SOUTH SPRING. 25

WANTED—
Help, Male.

WANTED— HUMMEL BROS. & CO., EMPLOYMENT AGENTS. Established 1886.

A strictly first-class, reliable agency. All kinds of help promptly furnished. Satisfaction guaranteed. 116 AND 118 E. SECOND STREET, Between Main and Los Angeles streets. Largest and best equipped offices on the Pacific Coast.

Bricklayer, long job, $6; cementers, $14 week; men to mix concrete, $2.50; camp blacksmith, $2.50 etc.; man and wife, mine, $100 and board; man and wife, orchard and cook, $45 etc.; carriage blacksmith, $3; boy with wheel, $6 week; boy, factory, $6 week; married man, home place, $… and house; ranch hands, $30 and $35 etc.; milkers, $35 and $40 etc.; 2 milkers, Imperial, $45 etc.; section foreman, $75 and house.

HOTEL DEPARTMENT.

Chef, country hotel, $100 etc.; second cook, city, $…; restaurant cook, country, $40 etc.; bell boy, city, $40; bell boy, country resort, $25 etc.; bus boy, hotel, $20 etc.; experienced captain for dining-room, $… etc.; marker and sorter, Arizona, $…; chef, hotel, $… etc.; all-around cook, country, $40 etc.

HUMMEL BROS. & CO., 116-118 E. Second st. 24

WANTED— CROWLEY,
MAIN 2…. 111 E. 2ND ST. HOME ….
SPECIAL.
6 BRICKLAYERS ...... $4 day ...... 8 hours
5 CARPENTERS ...... $4 day ...... 8 hours
… MEN ...... bridge gang ...... $2.75 day
… mesh help carpenters ...... $4 day ...... 8 hours
10 ranch teamsters ...... $… month and fd.
… TRACK FOREMEN ...... $… day
… grade foremen ...... $… month and fd.
CAMP FOREMAN ...... $… month and fd.
CAMP COOK ...... $… month
Flunky ...... $40 month and fd.
YUMA ...... YUMA
TODAY ...... TODAY
… teamsters ...... $2.25 day
… men ...... RIGHT OF WAY ...... $2.25 day
… teamsters ...... $2.25 day
SALTON SEA ...... SALTON SEA
100 TEAMSTERS ...... FREE FARE
100 LABORERS ...... FREE FARE
SPECIAL.
… BRICKLAYERS ...... CITY ...... $6 day
WORLDS ...... OF ...... WORK. 25

WANTED — SALESMEN, 2 SALESMEN wanted for our new county, township and railroad surveys of California. These surveys are a splendid compilation of facts, figures and drawings, and of wonderful value. Counties and towns are fully indexed and populations of each are given; railroads plainly shown and distances between all stations; also showing Congressional districts outlined, numbered and populations given. Other features too numerous to mention. A splendid opportunity for energetic men. RAND, McNALLY & CO., Chicago, Ill.

WANTED— JAPAN A. B. C. EMPLOYMENT AGENCY, Oldest and Largest Agency in the city. 3… SOUTH OLIVE ST. Phone Main 1947, Home F…. We furnish all kinds of first-class help promptly with responsibility. House cleaning department.

WANTED—A BOY OR YOUNG MAN, UNDER 21, to list houses. To the right sort of person an opportunity will be given to thoroughly learn the real estate business. Apply to MR. RYAN, Manager Rental Department. SMITH & DIETER (Inc.), Second floor, Union Trust Bldg. Home Ex. 7117, Sunset Ex. 4…. 24

WANTED—YOUR ORDERS FOR HELP. HANSEN EMPLOYMENT AGENCY, 3… E. Second st. 'Phones A…, Main …. Ranch hands, milkers, silver man, real estate man, stable man, wagon teamsters, scraper teamsters, plow hands, muckers, hotel cooks, waiters, blacksmiths, laborers, $2 day, 8 hours; bricklayer, $6 day, 8 hours; new orders constantly; work for everybody. 26

WANTED—JAPANESE PACIFIC EMPLOYMENT BUREAU, Largest and most popular agency. 421 W. Sixth st., Los Angeles, Cal. House-cleaning department. Window-cleaning department. Phones—Home F…, Main 1714. General labor contractors. Every department assures responsibility. 29

WANTED—AT ONCE, MAN WHO UNDERstands grading land for irrigating alfalfa and who can direct men; land will be properly surveyed and grade stakes set; party has only to direct work; previous experience required; work will last two or three months; will pay $… per month and board. Apply R. FROST, Victorville, giving references. 25

WANTED—BOY; A GOOD OPENING FOR an energetic boy, 10 to 15 years old, and a chance to learn business methods. Short hours and good pay. Need not interfere with school duties. Steady work all winter selling The Saturday Evening Post. Apply after school to JAMES L. BRADFORD, … S. Broadway, Los Angeles. 26

WANTED— RED CROSS EMPLOYMENT AGENCY, 1… E. SECOND ST. MAIN …. A…. Reliable help of all kinds furnished promptly; miners, $4; shot men, $4, 8 hours; 2 hoist engineers, gasoline, at once; milkers, laborers, teamsters, etc. 24

WANTED— JAPANESE O.K. EMP. AGENCY, 7… S. Grand ave., opposite P.O. Phones Home F…; Broadway …. Strictly first-class and reliable agency.

WANTED—SEVERAL MEN AT ONCE TO prepare for examination for U. S. CUSTOMS INSPECTORS; salary $3 per day to start; life positions with gradual promotion. See me without delay. MR. SMALL, 3… Douglas Bldg., daily 9 to 6, Tuesday, Thursday and Saturday evenings, 7:30 to 9.

WANTED—EXPERIENCED OFFICE AND mercantile assistants should leave their applications with us for good positions; we ask no advance fee for our services, established in 1900; highest bank and mercantile references. Apply in person only. EDUCATIONAL EXPERT CO., 4… Byrne Bldg.

WANTED—SPECIAL CHANCE FOR GENtleman to invest $1500 to $3000 in copper stock and take vacancy now open in the directorship and the company will pay you $1… monthly and percentage for services in Los Angeles office. See PHOENIX, 2… Grant Bldg. 24

WANTED— JAPANESE EMPLOYMENT AGENCY, 3… W. Sixth st. Home …, Main …. COOKS, WAITERS, PORTERS, Ranch hands, house and window cleaners. BY HOUR, DAY OR CONTRACT.

WANTED—HIGH GRADE MAN OF STRONG personality, tact and brains, full of enthusiasm and a hard worker, to fill position as outside representative made vacant by promotion. No experience or investment necessary. Call between 8 and 12. 429 EAST FIFTH. 24

WANTED — AN ADVANCE AGENT AND manager for first-class concerts, to travel in America and Europe; star with Mapleson, Abbey and Thomas formerly; highest salary paid; references required. Address L. H. PETERS, 544 D st., San Bernardino, Cal. 28

WANTED—EXPERIENCED MAN TO MANage retail lumber yard in growing town, 14 miles from Los Angeles; two railroads and electric road; required to invest $2500 in business. CULVER L… CO., suite 41…, Delta Bldg. 27

WANTED — ANY INTELLIGENT PERSON may earn $75 to $100 monthly corresponding for newspapers; sure, steady work; no canvassing; experience unnecessary; send for particulars. PRESS SYNDICATE, Lockport, N. Y.

WANTED — MAN WHO UNDERSTANDS running automobiles, taking care of horses and odd jobs around the house; good wages; must be single and reliable. Apply giving age and experience, M, box 1…, TIMES OFFICE.

WANTED—MAN TO ASSIST TEACHER IN cooking school, established business. Can learn trade and clear $75 per month, room and board, on an investment of labor and $1…. Address K, box 1…, TIMES OFFICE. 28

WANTED—BY A LARGE CORPORATION, collector who rides a wheel; must be of good appearance and give references; bond required; salary to start, $60; good prospects. Address M, box 1…, TIMES OFFICE. 24

WANTED—I MADE $50,000 IN FIVE YEARS in the mail order business; began with $5. Any one can do the work in their own home. Send for free booklet; tells how to get started. MANAGER, box 5…, Lockport, N. Y.

WANTED — A FIRST-CLASS TEA AND coffee salesman for a large San Francisco house; one acquainted with Los Angeles trade. Write, stating salary and experience. Address J, box 11…, TIMES OFFICE.

WANTED—ARCHITECTURAL DRAUGHTSmen; three competent men wanted at once in San Francisco; good salary offered. Call 9 to 11 a.m. at office, N. H. MARTIN, 6… South Spring st., Los Angeles.

WANTED—REGISTERED PHYSICIAN, CApable of taking charge of office; allopathic, homeopathic or eclectic; permanent position to right man. Call 9 a.m., DR. GREENE & CO., 3…4 S. Broadway.

WANTED—LET US SELL YOUR MANUscript, stories, anecdotes, etc., edited and registered for sale, 25c each; typewriting. ATLEE SYNDICATE, box 542, Colorado Springs, Colo.

WANTED—MAN WHO CAN TAKE FULL charge of one of the best-paying businesses in town, for the money; no one but a hustler need apply; this will stand investigation. 100½ W. FIRST.

WANTED — COLLECTOR WITH EXPERIence in newspaper or book business; one able to cycle preferred; give references and salary expected. Address M, box 1…, TIMES OFFICE.

WANTED—COMMISSION LAUNDRY DRIVer who owns his route; liberal commission; will furnish horse and wagon; good work guaranteed. Address M, box 41, TIMES OFFICE. 25

WANTED—DRAFTSMAN FOR WORK IN city, who can plat from field notes and make good finished map; give address and experience. Address M, box 117, TIMES OFFICE. 24

WANTED—TAILOR. 3… S. OLIVE. 25

WANTED—
Help, Male.

WANTED—PRINTER FOR COUNTRY PAper; one competent to write an editorial, set type, run press; good job for the right man. Address M, box 1…, TIMES OFFICE. 27

WANTED—MEN TO SELL AND INSTALL the ideal oil burner; some knowledge of pipe fitting necessary. For information call at 3… W. 29TH ST., from 8 to 12 a.m. 24

WANTED—SALESMEN TO SELL OUR LINE of office supplies, big profits, sold to all dealers; liberal terms; easy sellers. MODEL MFG. CO., box T, South Bend, Ind. 24

WANTED—EXPERIENCED BOOKKEEPER and stenographer, knowledge of corporation accounts preferred, $75, good future with good concern. Apply 3… BYRNE BLDG. 24

WANTED — MACHINIST FOR MODEL work; first-class man, experienced in small and accurate work. A. H. WOODWARD, Home telephone, Pasadena, …. 24

WANTED—SHINGLERS TO DRIVE 1…,000 redwood shingles immediately. Apply at building, 28TH AND CENTRAL AVE. Only responsible men need apply. 24

WANTED — A LIVE HUSTLER TO SELL real estate; must have references. 3… Douglas Bldg., corner Third and Spring. THE LA PLAYA BEACH CO. 25

WANTED—EXPERIENCED MEN TO SELL lots in the most attractive subdivision in Highland Park. Apply 3… S. HILL ST., between 1:30 and 2:30 p.m. 25

WANTED—SALESMAN, BIG MONEY FOR hustler, liberal commission. RISING & BRADFORD, Nurserymen, Pico and Flower st.; call today sure. 25

WANTED—RELIABLE LIFE INSURANCE man for special contract work, must have good financial references. Address K, box …, TIMES OFFICE.

WANTED — A NICE OLD MAN, WHO IS willing to wash dishes in a small place; good home, room and board and $… a month. 1…00 E. MAIN. 24

WANTED—BY WINDOW CLEANING COMpany, men to clean windows; $2 per 8 hours for experienced men. Address C. L. POOLE, … Vermont. 25

WANTED — WIDEAWAKE BICYCLE REpair man and salesman; must give best references. PAXLEY HARDWARE CO., Orange, Cal. 25

WANTED—YOUNG COMPOSITOR WHO UNderstands job work; wages $1… per week. LOS ANGELES RUBBER STAMP CO., 2… West 1st. 25

WANTED—MEXICAN TO ATTEND TO OUR Spanish correspondence; must use typewriter. LOS ANGELES RUBBER STAMP CO., 2… West First.

WANTED—BOY WITH EXPERIENCE IN printing office, good salary to intelligent boy willing to work. CHIPRON STAMP CO., 2… W. First.

WANTED—GOOD SALESMAN, COMMISsion basis for real estate or business chances. Good opening for responsible man. 3… PA. BLDG. 24

WANTED — EXPERIENCED COACHMAN and gardener, first-class city references required. Address M, box 1…, TIMES OFFICE. 25

WANTED — FIRST CLASS MAN TO OPerate Pope-Toledo car on desert, must be expert machinist. Call today, 6… GRANT BLDG. 24

WANTED — ARTIST FOR FIRST-CLASS commercial drawing, piece work; state experience. Address M, box 129, TIMES OFFICE. 24

WANTED—YOUNG MAN TO WORK IN store and learn drug business. Apply at WESTLAKE PHARMACY, 2…00 W. Seventh st. 24

WANTED—MANUFACTURING JEWELER; steady position for high-grade man. BROCK & FEAGANS, jewelers, Fourth and Broadway. 24

WANTED—SHOE SALESMAN; MUST BE thoroughly experienced and permanently located in Los Angeles. 3… S. BROADWAY. 24

WANTED—EASTERN FARM HAND. TAKE Long Beach car to Graham, then west second house, south side street. J. N. STONE. 24

WANTED — MESSENGERS WITH BIcycles, salary $30 and up. POSTAL TELEGRAPH CABLE CO., 2… S. Spring st.

WANTED—RELIABLE YOUNG MAN FOR cigar stand; must furnish best of references. Address M, box 144, TIMES OFFICE. 25

WANTED — A BOY WITH WHEEL IN jewelry shop; good references required. T. NESBECK, 2…4 S. Spring. Room 216. 27

WANTED—MAN TO DO JANITOR WORK from 6 a.m. until 2 p.m. Call HOTEL FAREMONT, 6…½ S. Main st. 24

WANTED — A STRICTLY FIRST-CLASS shoemaker. Apply WETHERBY SHOE CO., 215-217 S. Broadway.

WANTED—
Help, Female.

WANTED—FIRST-CLASS FANCY COAT maker; also apprentice girls; wages while learning. 317 S. BROADWAY. M. E. Kelley. 24

WANTED—CHOCOLATE DIPPERS. PHONE Home A2…, Broadway …. McGRAW-GRIFFIN CANDY CO., 4…-4… Caroline st. 25

WANTED — COMPETENT GIRL TO DO general housework; good home; no washing. 1… MAGNOLIA AVE. Home phone …. 24

WANTED — GIRLS TO MAKE LACE AND chiffon skirts; also fancy skirts; also girls to work on lining. 3…-40 S. HILL. TERRILL. 27

WANTED — A GIRL TO DO GENERAL housework in a small family; a good cook. Apply N.W. COR. 28TH and ALBANY. 24

WANTED — EXPERIENCED HOUSEKEEPer for small family; best of pay. Apply this morning at 1… MERCANTILE PLACE. 24

WANTED — EXPERIENCED GIRL FOR general housework; wages $25. 'Phone Home …, or call at 12… S. ALVARADO. 25

WANTED — EXPERIENCED STENOGRApher and general office assistant; salary $… to $60. Apply … BYRNE BLDG. 25

WANTED—GOOD GIRL OR WOMAN FOR lunch-counter work, Salt Lake Depot. Call afternoons. Ask for MRS. HALL. 25

WANTED — LADY STENOGRAPHER AND typewriter; permanent place. Apply CARR & STEPHENS, 4… S. Broadway. 24

WANTED — GIRL WANTED TO DO GENeral house work; German preferred; small family. Apply 1… W. 23RD ST. 24

WANTED—REFINED NURSE, GOOD HOME, first-class wages. Apply … ELLENDALE PLACE. Phone West …. 25

WANTED—COMPETENT COOK AND GENeral housework in family of three. Apply in person. … GARLAND AVE. 24

WANTED — 4 EXPERIENCED LABELERS at once. Apply foreman M. A. NEWMARK & CO., 141 N. Los Angeles. 25

WANTED — LADIES FOR PLEASANT, easy and profitable home work. Address K, box 1…, TIMES OFFICE. 25

WANTED — EXPERIENCED LADY FOR grocery store; also a girl for light house work. … W. …TH ST. 25

WANTED—FIRST-CLASS STARCH IRONers and first-class plain ironers. CARLSON LAUNDRY, …10 W. 3rd st. 24

WANTED—WOMEN TO DO HOME WORK, 25c an hour; instruction free, $13 for outfit. 3…½ N. BROADWAY. 25

WANTED—MIDDLE AGED WOMAN TO take care of infant and do upstairs work. …1 WESTLAKE AVE. 24

WANTED—GIRL FOR GENERAL HOUSEwork; no washing; good wages. 2… ELLENDALE PLACE. 24

WANTED — FIRST-CLASS CYLINDER feeder. COMMERCIAL PRINTING HOUSE, 2… S. Los Angeles. 24

WANTED—LADY OR GENTLEMAN FOR repairing and pressing on tailor shop. 1… EAST THIRD ST. 25

WANTED—GIRL WITH REFERENCE FOR postal card store; German preferred. Apply …17 W. FIRST ST. 24

WANTED — NEAT WOMAN TO DO PLAIN cooking in vegetarian delicacy store. Call 2…7 TEMPLE ST. 24

WANTED—2 HOUSEWORK GIRLS, $…, $…; 3 factory girls, $1.25 per day. Call … W. SEVENTH ST. 25

WANTED — APPRENTICE GIRLS IN THE millinery department at HUNTER'S, 3… S. Spring st. 24

WANTED — YOUNG GIRL TO ASSIST; small flat; 2 in family. 6… W. NINTH. Good home. 24

WANTED—A REAL GOOD COOK, NEAT, strong, young woman, no washing. TEL. WEST 2…. 24

WANTED—NEAT, RELIABLE NURSEGIRL to care for child, afternoons. Call 1… S. HOPE ST. 24

WANTED — EXPERIENCED BOOK-KEEPer and collector. RUNYON SIGN CO., 3… S. Main. 24

WANTED—EXPERIENCED PANTS FINisher, steady work. 2…½ S. SPRING, room 2…. 24

WANTED—A YOUNG GIRL TO ASSIST IN housework; good home, 3… W. WASHINGTON. 26

WANTED—FIRST-CLASS WAIST MAKER, at once. MRS. BATCHEN, 1331 W. Seventh. 27

WANTED—YOUNG GIRL TO ASSIST IN housework, $15; good home. SOUTH …. 24

WANTED — YOUNG LADY CLERK. E. P. CHARLTON & CO., 4…1 S. Broadway. 25

WANTED—FINISHERS ON PANTS. CALL at 114 S. SPRING, room 9. Kupper. 25

WANTED — GIRL TO COUNT CARDS, $… per week. Apply 1… N. BROADWAY. 24

WANTED—GIRL FOR GENERAL HOUSEwork, 4 in family. PHONE …. 24

WANTED — CHAMBERMAID, WAGES $30; nursegirl, $…. 4…4 E. NINTH ST. 24

WANTED—EXPERIENCED SALESLADIES at SCHAFER BROS., Pasadena. 25

WANTED—3 EXPERIENCED WAITRESSES at HOTEL LEIGHTON, at once. 24

WANTED — WAITRESS, FIRST-CLASS only. …1 W. SIXTH ST. 25

WANTED — BUTTON-HOLE MAKER ON coats. Temple Blk., ROOM 110. 24

WANTED—A WAITRESS IN RESTAURANT. 2… S. FIGUEROA. 24

WANTED—
Help, Female.

WANTED— HENDERSON EMPLOYMENT AGENCY, 4… SOUTH BROADWAY. PHONES MAIN 1…, HOME …. Family cook, city, $40; another, Pasadena, $40; cook and second girl, same place, $… and $…; cook and second girl, $… and $…; infant's nurse, $…; girl for upstairs work and care of child, $…; nine girls for general housework, $…; housegirl, beach, no laundry, $25; girls to assist, $15; many other places; hotel waitresses, city, San Diego and Riverside; cafe waitress, city; kitchen maids, $… and no Sunday; chambermaid, $25. 24

WANTED— HUMMEL BROS. & CO., 116 E. Second st. 2 chambermaids, North, $… etc.; waitress, same, $… etc.; waitresses, Santa Barbara, $… etc., country, $… etc.; city, $… etc.; chambermaid, Santa Barbara, $… etc.; 2 girls to learn waiting, nice country hotel, $… etc., girls for mixed work, country, $… etc.; chocolate dippers, $10 week; checker, hotel, $30; housegirls, $… etc.; girl to assist, $15. HUMMEL BROS. & CO., 116 E. Second st. 24

WANTED — HOUSE MAID, FAMILY 3, San Diego, $30; another, family 3, $30; chambermaid and waitress, same place, $…, $25; girl for mixed work, institution, $25; another hotel, $25; cook for resort, $30; house maid, family 3 adults, Hollywood, $30; same for 2 adults, city, $30; waitress, Redondo, $30; woman or man cook, $40; kitchen assistant, $25; housekeeper, 2 adults, $25; house girls, $25; girls to assist, $15; chocolate dipper, $10 week. MISS DAY'S OFFICE, 1…½ S. Broadway. 24

WANTED—YOUR ORDERS FOR HELP. HANSEN EMPLOYMENT AGENCY, 3… E. Second st. Phones A…, Main …. Hotel waitresses, San Diego, $… month; hotel waitresses, city and country, $…; cafe waitresses, $… and $10 week; family cook for 2 people, $… month; housegirls, city and country, $… to $… month; short order cook, $12 week; all kinds of positions; come and see what we have; new orders constantly; work for everybody. 24

WANTED — GIRL FOR GENERAL HOUSEwork in small family; must be a good cook. Call at 2… ORCHARD AVE., or phone West …. 24

WANTED—BUREAU OF SERVICE, PASAdena. 'Phones …, Cook, sanitarium, $40; 2 family cooks, $35; family cook, $…; cook and second, Feb. 1, $… and $…; family laundress, $30; mixed work, boarding-house, $25; 2 housegirls, $…; many others. 24

WANTED — ANY INTELLIGENT PERSON may earn $75 to $100 monthly corresponding for newspapers; sure, steady work; no canvassing; experience unnecessary; send for particulars. PRESS SYNDICATE, Lockport, N. Y.

WANTED—SPLENDID POSITION AS MANager of L. A. Office to capable woman who can invest or loan one thousand dollars, money secured, references required and exchanged. Address M, box …, TIMES OFFICE. 24

WANTED—3 WAITRESSES; STEADY POSItion; good wages and good treatment. Apply at once. HOTEL ALVARADO, Sixth and Alvarado sts. 24

WANTED — ACTIVE, ENERGETIC WOMan of education and tact, to fill position as outside representative; made vacant by promotion; no experience or investment necessary. Call between 8 and 12. 429 E. FIFTH. 24

WANTED — PEOPLE FOR LOCAL STOCK and vaudeville engagements; also pianists; services in exchange for tuition in practical stage training. METROPOLITAN ENTERTAINMENT BUREAU, 512 S. Broadway. 26

WANTED—I MADE $50,000 IN FIVE YEARS in the mail order business; began with $5. Anyone can do the work in their own home. Send for free booklet; tells how to get started. MANAGER, Box 576, Lockport, N. Y.

WANTED — 3 NEAT GIRLS TO LEARN waiting in nice country hotel, $20 per month, board and room; good home for good girls; checker, hotel, $30 and meals. HUMMEL BROS. & CO., 116 E. Second st. 24

WANTED—LADIES TO MAKE SOFA PILlow tops for wholesale house in their homes; permanent employment and good pay; instructions free. IDEAL ART CO., Room …, 2…½ South Hill street.

WANTED — AN AMERICAN CHRISTIAN widow or maid as housekeeper for eastern widower, with girl 9 and boy 7. No triflers need apply. P. O. BOX 172, 12… N. SECOND ST., Alhambra, Cal.

WANTED—EXPERIENCED CASHIER FOR tourist hotel cafe, near Los Angeles; salary $… per month, room and board. Address, stating age, experience, references, M, box …, TIMES OFFICE.

WANTED — BRIGHT, QUICK AND CAPable girl for light general house work in small family; excellent home for right party. Telephone Main …, or call 3… S. BURLINGTON AVE.

WANTED—GIRLS TO SEW ON OVERALLS and pants, best of wages paid and short hours. Beginners paid while learning. THE STRONGHOLD FACTORY, 2… S. Los Angeles st. 25

WANTED — BRIGHT GIRL STENOGRApher; must have knowledge of general office work; one who has had experience need apply. MYER SIEGEL & CO., 2…-2… S. Broadway. 24

WANTED — A REFINED LADY A FEW hours in the day or evening; good money to the right party. 345 Douglas Bldg., corner Third and Spring. LA PLAYA BEACH CO. 25

WANTED—COOK FOR FAMILY OF TWO, wages $30; second girl, wages $25; young girl to assist, wages $15; one who would appreciate good home. Call …64 E. NINTH ST. 26

WANTED—GIRLS TO MAKE PAPER boxes, experienced help preferred, steady positions and good wages guaranteed. H. W. PRIDHAM, 11… N. Los Angeles st. 24

WANTED—EXPERIENCED CLOAK AND suit saleswomen, first-class position, open for right party. Apply at THE VIENNA EMPORIUM, 3… S. Broadway. 24

WANTED—CAPABLE GIRL FOR GENERAL housework, family of three; must be good cook, references; will pay $30 per month. Call 7…7 GARLAND AVE. 25

WANTED—A GOOD ALL-AROUND WOMAN to help me in the kitchen; good cook; will pay $1 a day and board and room. Apply at once at 1413 W. PICO. 25

WANTED — 2 CHAMBERMAIDS, $… TO $30; 10 waitresses, $… to $30; 15 house girls, $25 to $35; man for cattle ranch, no milking. 1… S. BROADWAY.

WANTED — STENOGRAPHER FOR BILLing and orders; state salary expected and previous experience. WESTERN ELECTRIC CO., 319 Molino st. 24

WANTED—A GIRL FOR GENERAL HOUSEwork; one that can cook; go home nights; wages $25. Call 4…4 W. 29TH ST., apartment 1. 'Phone 24715. 24

WANTED — 4 WAITRESSES FOR HOTEL Robinson, San Diego, Cal., $25 and found. Apply for transportation, 134 E. 2ND ST. Phone A…. 24

WANTED — WOMAN TO TAKE FAMILY washing home; permanent arrangement if satisfactory. 2… KENWOOD AVE. Home phone B…. 25

WANTED—A GIRL FOR GENERAL HOUSE work; must be competent; references; no other need apply. 1311 WESTLAKE AVE. Home A…. 26

WANTED—SERVANT GIRL FOR SMALL family, German preferred, light housework. Inquire between 10 and 1 o'clock. 2… W. 1…TH ST. 24

WANTED—NEAT ACTIVE YOUNG GIRL to do light work in engraving shop, $… per week. PACIFIC ENGRAVING CO., 2…7 S. Broadway. 24

WANTED—LADIES. HAVE YOU SPARE hours at home? Make our fancy work pleasant; good pay. Address P.O. BOX 1…, Station C. 26

WANTED — WOMAN FOR GENERAL house work in country; small family. Apply ROOM 100, B. F. Coulter Bldg., 2 to 4 today. 24

WANTED — WAIST DRAPER; ALSO AN apprentice for dressmaking. ROOM 6…, H. W. Hellman Bldg., corner Fourth and Spring sts. 26

WANTED—
Help, Male and Female.

WANTED—TEACHERS FOR CALIFORNIA schools; must be certificated; with or without experience. Call CO-OPERATIVE TEACHERS' ASSOCIATION, 4…7 CHAMBER OF COMMERCE.

WANTED— Male or Female Help.
(To Learn Trades.)

WANTED—STUDENTS, FLORENCE HAIR DRESSING COLLEGE, 2…7 Mercantile Place, near Broadway. We teach the trade thoroughly in short time; diplomas and formulas given; students graduating from our college have secured positions in the foremost places in the city. This is the only fully-equipped and reliable college. Superfluous hair permanently removed. Ladies and gentlemen, we positively guarantee to restore gray hair to its original color in three weeks. H. … 7287.

WANTED — STUDENTS TO LEARN HAIRdressing, manicuring, facial massage, at the original college; we teach you thoroughly in short time. LOS ANGELES HAIRDRESSING COLLEGE, 204 Mercantile Place, near Spring.

WANTED—MEN AND BOYS, PLUMBING or bricklaying trade, pay $5 to $8 per day; we teach you by practical instructions in three months; position guaranteed; free catalogue. COYNE TRADE SCHOOL, 4…5 Easton ave., St. Louis.

SAN FRANCISCO SCHOOL OF MILLINERY will fit you to conduct a business of your own or hold first-class position. Apply 3…1 S. HILL ST., 1-4 p.m., thorough instruction.

WANTED—
Situations, Male.

WANTED — A COMPETENT LANDSCAPE gardener and florist, thoroughly acquainted with all details of propagating and greenhouse cultivation, as well as designer for exhibition grounds, wishes employment. Address L. BARENY, care Chas. Winsel, 2…7 South Main. Home phone 3…. 25

WANTED — POSITION BY EXPERIENCED cash window man and book-keeper; middle-aged man in the best of health; 6 years a resident of this section; references as to character and ability. Call HOME PHONE NO. 3…1 from 10 to 12, and 1 to 3. 24

WANTED — WORK BY YOUNG MAN, 24 years old; bundler; at present employed; experienced in stenography, book-keeping, general office work, selling, etc.; best of city and coast references. Address M, box 1…, TIMES OFFICE.

WANTED — YOUNG MAN FROM EAST would like position as clerk or office assistant; can furnish best of references as to ability and honesty; 6 years' experience. Address ENERGETIC, M, box …, Times Office. 25

WANTED — YOUNG MAN, INDUSTRIOUS, sober, honest, reliable, wants situation on bakery delivery wagon, 3 years' experience and reference from New York. Address L, box 141, TIMES OFFICE.

WANTED — JAPANESE DYER AND cleaner wants position in dye works; have good experience in dyeing, cleaning and pressing. FRANK, 3…4 Garey st., L. A. Phone Broadway 1…. 25

WANTED — SITUATION AS GARDENER, stableman or care of automobiles; years of experience; best city references of parties I have worked for. A. KUPPS, … S. Alvarado. Phone Home 5…. 25

WANTED—EXPERIENCED MECHANICAL draftsman, practical and technical training, high-grade designing ability, is open for engagement, first of the month. LOCK BOX …41, city. 27

WANTED — BY YOUNG JAPANESE brought up in this country; situation in office or store, also as a drummer; has good references. Address J, box …, TIMES OFFICE. 27

WANTED—BY YOUNG MAN, A POSITION of trust, previously employed as watchman and night clerk; first-class references; reasonable wages. Address P.O. BOX …61, Los Angeles.

WANTED — YOUNG MAN, 4 YEARS' EXperience in book-keeping, billing, shorthand, typewriting, desires position; best of references. Address M, box 1…, TIMES OFFICE. 24

WANTED — JAPANESE, FIRST-CLASS Japanese cook wants situation of boarding-house or lunch counter in the saloon. M. FRANK, 3… E. First st. 30

WANTED — A COMPETENT CLERK, AGED 22, requires situation in office; fast user of Remington; excellent references. ROY GIBSON, 2…1 S. Hill st. 24

WANTED — PLUMBER'S HELPER, FIRST-class, wants work; good jobber and finisher; wages low for steady work. Address M, box 72, TIMES OFFICE. 25

WANTED — SITUATION GARDENING, lawns and flowers, years of experience; best references. A. KUPPS, … S. Alvarado st. Home phone 5…. 25

WANTED — A YOUNG JAPANESE WANTS position as janitor in dry goods store; has experiences as salesman. Address M, box …, TIMES OFFICE. 25

WANTED — HOME, CITY OR COUNTRY, where can attend school and do chores; refined, useful boy, fifteen. Address BOX 4…, Abbotsford Inn.

WANTED — YOUNG MAN WANTS POSItion in retail shoe store; best of reference and experience. W. M. CONDITT, 6… San Julian st. 25

WANTED — MIDDLE-AGED MAN WANTS position for garden and work around place; good reference. Address M, box 112, TIMES OFFICE. 25

WANTED — SITUATION BY FIRST-CLASS chauffeur and repair man; can furnish best of references. Address M, box 64, TIMES OFFICE. 25

WANTED—JAPANESE WANTS SITUATION to work few hours morning or afternoon. 6…3 W. 6TH ST. YAMASAKI. Phone Main …. 24

WANTED — GROCERYMAN WANTS POsition; age 23; 4 years' experience; references. Address G. W. M., 214 S. Fremont ave. 27

WANTED — AS MANAGER OR BUSINESS hustler; will rent or lease hotel, buy or sell your place. Address BOX …, Abbotsford Inn. 25

WANTED — YOUNG MAN, COMPETENT grocery clerk, not afraid of work, wishes situation. Address M, box 1…, TIMES OFFICE. 25

WANTED — SITUATION AS BATH ATtendant by man of 40, at any hot springs resort. Address M, box 1…1, TIMES OFFICE. 25

WANTED — SITUATION BY A GOOD CUTter and practical tailor of 1… years' experience. Address M, box 1…, TIMES OFFICE. 24

WANTED — SITUATION CUTTING TIMBER or waiting on table by Chinaman. Address LOUIE JOE, P.O. box 2…, Station C. 27

WANTED—MALE NURSE DESIRES SITUation, can make himself generally useful. Address L, box 14…, TIMES OFFICE. 25

WANTED — BOOKS TO KEEP, ONE OR two days a week; competent. References. Address K, box …, TIMES OFFICE. 24

WANTED—BY RAPID, EXPERIENCED stenographer, typist, bookkeeper. Address M, box 171, TIMES OFFICE. 25

WANTED—BY FIRST-CLASS JAPANESE cook, situation on farm. 3…1 E. 3RD ST. Phone Main …. Home A…. 24

WANTED—A JAPANESE BOY WANTS A position as school boy in family. S. N., 11… S. SAN PEDRO ST., city. 25

WANTED — SHADE MAKER WANTS POsition; can hang draperies. G. W. McGHEE, 214 S. Fremont ave. 27

WANTED — JANITOR WORK OR NIGHT watch by an elderly, reliable man. Address M, box 11…, TIMES OFFICE. 24

WANTED — AN ALL AROUND PRINTER open for engagement, news or job. Address M, box 1…, TIMES OFFICE. 24

WANTED — RELIABLE GROCERY CLERK seeks position. Address M, box 17…, TIMES OFFICE. 24

WANTED — WORK, ROUGH CARPENTER or painting. Address M, box 1…, TIMES OFFICE. 24

WANTED—POSITION BY EXPERIENCED box baker, references. 'PHONE SUNSET MAIN ….

WANTED—SITUATION, JAPANESE TO DO cooking, housework. Phone BROADWAY …. James. 25

WANTED—A CARPENTER WANTS WORK, $3 per day. Phone SOUTH 1…. 25

WANTED—CARPENTER WORK BY DAY or job. TEL. B…. 25

WANTED—
Situations, Female.

WANTED — ALL KINDS OF PLAIN SEWing; children's clothes, mending coats, or vests relined, $1 day and car fare. Phone EAST 4…. 25

WANTED — A REFINED, EXPERIENCED woman wishes to take entire charge of a rooming-house. Address M, box 1…7, TIMES OFFICE. 24

WANTED—SITUATION AS BOOKKEEPER, stenographer or cashier, after 5 p.m. and 12 m. Saturdays. Address M, box …, TIMES OFFICE. 24

WANTED—LIGHT HOUSEWORK OR SEWing, mornings, in return for room and part board, central. Address M, box 1…, TIMES OFFICE. 24

WANTED—SITUATION BY GERMAN GIRL, good cook, or upstairs work; would like to care for children; musical applicant. PHONE MAIN …. 24

WANTED—A YOUNG LADY, STRANGER, would like a few select customers for manicuring at 4…½ S. SPRING ST., second floor, room 217. 27

WANTED — CARE OF CHILDREN, CHAMber or house work; hour or day, by competent woman. Address M, box 1…, TIMES OFFICE. 24

WANTED — FIRST CLASS HOUSEKEEPER, full charge, salary, $… to $…; best references. Address box …, TIMES OFFICE, Pasadena. 25

WANTED—POSITION AS HOUSEKEEPER and companion by middle-aged lady of some means. Address J, box …, TIMES OFFICE. 27

WANTED — YOUNG WOMAN BOOK-KEEPer (beginner,) desires position; small salary to begin. Address M, box 1…, TIMES OFFICE. 24

WANTED — REFINED, CAPABLE MARried lady desires managing position of large rooming-house or hotel. SOUTH 11…. 24

WANTED—SITUATION BY COMPETENT young woman stenographer; five years' experience. Address 2471 S. MAIN ST. 24

WANTED — POSITION AS WORKING housekeeper by good, competent woman. 4… W. SEVENTH ST., room 1. 24

WANTED—POSITION AS COOK IN PRIVate family. Take Temple st. car. 4… VICTOR ST., or S.S. Phone 3…1. 24

WANTED — AT ONCE, POSITION AS MANager in first-class rooming-house. Address M, box 1…, TIMES OFFICE. 25

WANTED — ELDERLY WOMAN WANTS place in nice family, wages $1… per month. Address 1…4 GROVER ST. 24

WANTED — BY COLORED LADY, COOK in private family or hospital. Call West 2148, or 504 W. 29TH ST. 25

WANTED—SITUATION BY GERMAN WOman, washing, ironing, cleaning; good cook. PHONE MAIN 6751. 24

WANTED — TYPEWRITING EVENINGS by competent stenographer. Address K, box …, TIMES OFFICE. 25

WANTED — PRACTICAL DRESSMAKER wants sewing by day in private families. Call MAIN 3…1. 27

WANTED — YOUNG LADY WISHES FEW hours evening work. Address M, box 1…, TIMES OFFICE. 25

WANTED — FIRST-CLASS DRESSMAKER wishes engagements by the day. HOME PHONE 3…1. 26

WANTED — BY SWEDISH GIRL, GENERal house work. 2… MAPLE AVE. 24

WANTED—
Situations, Female.

WANTED — AN INTELLIGENT MASSAchusetts woman; good reader, would like to read to an invalid or aged person an hour or two each day; would also do writing. Address M, box 1…, TIMES OFFICE. 24

WANTED — POSITION; PRIVATE TELEphone exchange, by thoroughly experienced operator; also position by experienced cashier; good references. Address M, box 1…, TIMES OFFICE.

WANTED—REFINED WIDOW LADY, LATE from New York, wants position in congenial widower's family, well-kept home, references exchanged. Address M, box 1…, TIMES OFFICE. 25

WANTED—YOUNG LADY, 12 YEARS' EXperience, desires position as stenographer, cashier or office assistant; good references. Address M, box …, TIMES OFFICE. 24

WANTED — COMPETENT COOK WISHES position as cook or general work in small family. Please give telephone number. Address M, box 1…, TIMES OFFICE. 24

WANTED — REFINED, EDUCATED, PROgressive, experienced lady, wants to be housekeeper or companion to refined lady. Call or address ROOM 2, 3…1 Clay st. 24

WANTED—SITUATION BY YOUNG SWISS-French girl as lady's maid, good sewer, no objection to travel. MISS C. BOURQUIN, 11… N. Olive st. 25

WANTED—BY CAPABLE GIRL, POSITION in private family as cook or general work; city references. Address M, box 1…, TIMES OFFICE.

WANTED — BY EXPERIENCED YOUNG lady, position in curio store or as cashier or general office work. Address M, box …, TIMES OFFICE.

WANTED — BY EXPERIENCED WOMAN position housekeeper, best city references. Call or address 1…1 W. FIRST ST. Phone Broadway …. 24

WANTED—
Situations, Male and Female.

WANTED—MAN AND WIFE, WANT charge of rooming-house or small hotel, experience, references or cash bond given. ROOM …, 7… MAPLE AVE. 24

WANTED — SITUATION BY JAPANESE man and wife, man care of garden, wife general housework. Phone Main …, Home A…. 3…1 E. THIRD ST. 25

WANTED — FOR ALL COLORED HELP, male and female, call F. H. CRUMBLY, Agent. Phone Broadway 1…. Office 1… San Pedro st.

WANTED—BY JAPANESE COUPLE, MAN cooking, wife waiting table; city family. Address M, box …, TIMES OFFICE.

WANTED—
Partners.

WANTED—PARTNER TO BUY MY HALF interest in established real estate business, occupying entire ground floor; good lease and low rent; have other interests that will take my entire attention; the best opportunity in the city to party who is satisfactory to remaining partner. Address M, box …, TIMES OFFICE.

WANTED—LADY OR GENTLEMAN; IF you want a good income invest $… in profitable and established business, money to extend capacity and other improvements bona-fide; investigate. Apply … W. JEFFERSON.

WANTED—A RELIABLE MAN TO TAKE ½ interest in established real estate business; must be willing to hustle; a little money required. Address M, box 1…, TIMES OFFICE.

WANTED—WANT A MAN WITH NERVE enough to invest $… in amusement enterprise in this city, big money during tourist season. Call BLITS, 3… S. Los Angeles st.

WANTED — BY PRACTICAL PRINTER, working interest in printing business. Address L, box 118, TIMES OFFICE.

WANTED — PARTNER TO OPEN QUICK lunch counter. Address M, box 1…, TIMES OFFICE. 24

WANTED—SOME ONE TO FINANCE A lumber yard. Address M, box 97, TIMES OFFICE. 24

WANTED—
Rooms and Board.

WANTED—2 CONNECTING FURNISHED rooms, with board for 2, private family, about 6 blocks of Hope and Center sts., references exchanged. Address M, box 1…, TIMES OFFICE. 24

WANTED—
Work by the Day.

WANTED—DON'T WORRY IF YOU NEED a carpenter by the day or job to repair or build new fence, barn, or small house, or to crate anything to ship, but PHONE … or BROADWAY ….

WANTED — BY A RELIABLE WOMAN, work by the day. HOME PHONE B…. 24

WANTED—
Houses.

WANTED—HOUSES. I have customers for the following: …-room modern, $2…00 to $3…00; $…50 cash and $… to $… per month, west of Central, north of 2…th. (2) 5 or 6-room, modern, $…; $… cash and $40 per month, between Main and Oak and Pico and 22nd. (3) Two-story, seven rooms, new, east front, $… to $…, Westlake district; near car. Have you got them? ROBT. C. ROOT, 2… Grant Bldg. A….

WANTED — A 7 OR 8-ROOM MODERN house in the Westlake district; not more than $…; lot must be 50x150 or over. Apply JOHN H. SAUNDERS CO., 4…0 S. Hill st. Phone F…, Broadway ….

WANTED—IF YOU WANT TO BUY, SELL, rent or exchange your property, list with us; no commission and only $1 for listing. MOJAVE RIVER LAND & WATER CO., … Chamber of Commerce.

WANTED — YOUR HOUSE LISTED WITH our busy rental department will surely bring results. We can rent your property. SEMI-TROPIC REALTY CO., …-… Frost Bldg.

WANTED — SMALL HOUSE, $1…00 TO $2…00; can pay $1…0 to $…00 cash, balance $… or $… per month; must be near cars. J. J. FARNSWORTH, 4… Wilcox Bldg.

WANTED—
Agents and Solicitors.

WANTED—AGENTS WHO CAN SELL A first-class copper stock; we are developing and building smelter on one of the biggest copper and gold ore deposits in the world; it will produce $…,000,000 to divide with our stockholders; you cannot afford to miss this. THE NACO CO., 4…-… Mason Bldg. 24

WANTED—INTELLIGENT UP TO DATE, FIRST-CLASS REAL ESTATE AGENTS. TO THE RIGHT PARTIES AN UNUSUAL OFFER IS MADE. BALBOA HEIGHTS LAND & WATER CO., 604-5-6 GERMAIN BLDG., 2…4 S. SPRING.

WANTED—ONE GENERAL TRAVELING agent on salary and expenses; also on guaranteed salary. Call 1… KERN ST., 8 to 11 a.m., 7 to 9 p.m. 24

WANTED—40 SALESMEN, 40; ONLY ACtive men with experience who have the selling instinct. J. H. QUINN, 6… S. Spring.

WANTED—WIDE-AWAKE SOLICITORS TO handle the best proposition in the city. Call at ROOM 3…, Laughlin Bldg. 25

WANTED—SOLICITOR, GOOD PROPOSItion for right parties. For information call 4…7 CHAMBER OF COMMERCE. 24

WANTED—
Rooms.

WANTED — AT ONCE, BY COUPLE WITHout children, 2 sunny furnished rooms for light housekeeping, on or near Hill st.; have a clean pet dog. Address M. F. D., 3… Ruth ave. 25

WANTED—BY YOUNG MAN, ROOM NEAR 2nd and Spring st. Address M, box 77, TIMES OFFICE. 24

WANTED—
To Rent.

WANTED—1 ACRE OF LAND SUITABLE for chicken ranch, with 3 or 4-room house and if possible with coops and fencing, to rent, lease or option; close to city. Address O, box 172, TIMES OFFICE.

WANTED — RESPONSIBLE COUPLE WISH to care for house during absence of owner; no remuneration desired for services rendered. Address M, box …, TIMES OFFICE.

WANTED — TO LEASE UNFURNISHED apartment house, 50 to 1… rooms; good location, will furnish. Apply M, box 1…1, TIMES OFFICE.

WANTED—A FURNISHED HOUSE, … TO … rooms, modern, central, permanent; will lease. SOUTH 11….

WANTED — A …-ROOM UNFURNISHED house, Feb. 1, in the University section. Phone WEST …. 24

WANTED—
To Purchase Real Estate.

WANTED—AIM TO SELL PROPERTY within 10 days of listing. MAZAL REALTY CO., 3…0 S. Hill. Main 6…, Ex. ….

WANTED — LOT NORTH OF 47TH, BEtween Main and Grand. Address M, box 64, TIMES OFFICE.

WANTED—SAN DIEGO PROPERTY, ANY size or price. PETERSON, … Stimson Bldg. 24

WANTED—
To Purchase Real Estate.

WANTED—4-ROOM COTTAGE FOR NICE colored man, on easy terms. Answer quick. 201 TAJO BLDG. 24

WANTED—COTTAGE IN WEST OR SOUTH; give 2 lots and assume. Phone BROADWAY 2….

WANTED—

[illegible]

TO LET—
Furnished Rooms.

TO LET—
HOTEL ROOKWOOD, 536 S. OLIVE.
Under new management.
Elegantly furnished rooms; private and public baths. 'Phone in every room; steam heat, hot and cold water; rates $3 per week and up.
MRS. L. MONTEITH,
Formerly of Broadway Court.

TO LET—HOTEL OHIO, ELEGANTLY FURnished rooms, phone in every room; private and public bath. Hot and cold water; elevator service, 50c to $1 daily; $2.50 a week up. 312 N. BROADWAY. Opposite Courthouse.

TO LET — FURNISHED ROOMS, MODERN house, $2 per week and up, one block west of Courthouse. THE SEWARD, 122 Temple st. 27

TO LET—
Unfurnished.

TO LET—4 UNFURNISHED ROOMS, SUNNY excellent view of Westlake and very choice location. 607 WESTLAKE AVE. 29

TO LET—
Flats.

TO LET—A MOST DESIRABLE 4-ROOM flat at 1012 S. Grand ave., will be vacant in a few days. All conveniences, $35 per month. See FRED MERTZ, with C. M. DuVernet, 210-212-226 Fay Bldg. Main 3266; Home Ex. 3766. 25

TO LET—4-ROOM UPPER SUNNY FLAT; strictly modern; only two blocks from postoffice; rent $35 month; furniture all new and costly; 4 rooms rented for $56 month; will sacrifice for $550. THE SPECIALISTS, 704 S. Spring. Phone Broadway 1311. 25

TO LET—TWO UP TO DATE FLATS, 4 rooms each, gas range, heater, large yard; shade trees, $26.50, including water, near Hotel Hollywood. Inquire 414 BRYSON BLDG. 27

TO LET—7 ROOMS, FINISHED FLOORS, gas range, electric lights, bath, etc., parties wanting pleasant sunny home see owner at premises. 1417 SUNSET BLVD. 27

TO LET—1160 INGRAHAM ST., COR. LOcust ave., 5-room modern corner flat; sun all day; finest location in the city; close in. 7th st. car. Phone Main 1684. 24

TO LET—FOR FAMILY HOTEL OR APARTments, elegant corner, sunny block, 24 rooms, fine view, close in, also cottage of 5 rooms. Inquire 746 S. FIGUEROA. 24

TO LET—FURNISHED 5-ROOM MODERN flat, fine high location, close in. Take W. 7th st. car. 1160 INGRAHAM, corner Locust ave. Phone Main 1684. 24

TO LET—$35, MODERN 6-ROOM FLAT, all S. Figueroa in good condition and excellent location. Owner, 985 GRATTAN ST. Home Phone E1221. 25

TO LET—FIVE-ROOM FLAT, BATH, WATer, $5. 1802, bay 1612 TEMPLE ST. EDWARD FRASER, 207 Copp Bldg. One-two p.m. 24

TO LET—4-ROOM MODERN FLATS, CENtrally located, 4 blocks from Main and 4th sts. NELSON'S, 510-520 E. 4th. 25

TO LET—A 5 ROOM FLAT, MODERN, NO. 1209 West Fifth st. Inquire of FRED DIETMERS, 264 S. Broadway.

TO LET—MODERN 4-ROOM FLAT, 626½ Towne ave., $17.50 a month, water paid. Apply at 729 W. 3RD ST. 27

TO LET—$25, MODERN 5-ROOM FLAT, 900½ E. 9th st., bath, gas and electricity. Tel. owner E1221. 25

TO LET—2 3-ROOM FLATS UNFURNISHed, 1012 W. FIRST ST. Phone Broadway 4723. 24

TO LET—4-ROOM MODERN FLAT, FURNIture for sale; a bargain. 942 S. FLOWER. 24

TO LET—4-ROOM MODERN LOWER FLAT, 1071½ N. OLIVE ST. Home phone A4679. 24

TO LET—
Furnished Flats.

TO LET—A SMALL FURNISHED FLAT; gas, private bath, electricity, private entrance. 1118 WESTERN AVE., opposite Harvard School. Phone West 2004. 24

TO LET—FURNISHED UPPER FLAT, NO dogs, no children, 4 rooms, bath, furniture and flat, new, modern, high, excellent view, $36. 427 LUCAS AVE. 24

TO LET—4-ROOM MODERN FLAT, FULLY furnished, right in town. $40; no children, would sell furniture and let flat for $25. 544 S. HOPE. 25

TO LET—5 ROOM FURNISHED FLAT, ALL modern improvements, southern exposure. Inquire 1009 S. HOPE ST. 24

TO LET—4-ROOM FURNISHED FLAT FOR housekeeping. 716 WALL ST. 25

TO LET—
Apartments—Furnished.

TO LET—
PERCIVAL APARTMENTS.
One of the finest equipped and most luxuriously furnished apartment-houses in the West. Location ideal. 845 S. HILL ST. 'Phones Ex. 778, Sunset Broadway 1475. 28

TO LET—FURNISHED 2 OR 4-ROOM APARTMENTS, GRAND OPENING OF THE UPP.
1143 and 1149 W. First, corner Bayiston, new building, elegant new furniture, high altitude, above the dirt and dust; no sand; no bugs; very healthy and sightly; large society halls, all large rooms, hot water, free; close in, walking distance, both 'phones free, all sunny rooms, electric light, bath, gas, janitor, large kitchen range, roof observation, $21 to $35; for health and comfort examine. THE UPP. 28

TO LET—FURNISHED APARTMENTS.
For $15 monthly, you can ALWAYS rent housekeeping APARTMENTS, furnished complete, 2 rooms, phone, bath, hot water, gas range, 234 South Figueroa, 512 West Fourth, 502 South Beaudry, 150 North Beaudry, 1030 Colton, 1133 to 1141 West First, 304 to 722 North Fremont ave., 311 Diamond, 712 Cerro, 336 Crocker, 1003 to 1011 East Ninth streets, also flats and residences for rent. T. WIESENDANGER, 207 S. Broadway.

TO LET—
Something new in Apartments at the "EL REABO."
No. 1421 W. 10th st.; new—never occupied—furnished throughout with solid oak. Marshall Stearns fixtures; each apartment has the room and conveniences of a 5-room house and bath. Be sure to see them.
MRS. B. HAGENIOS, Prop.
Either Ninth or 11th-st. cars to Valencia st. Easy walking distance to town.

TO LET—AT THE KENWOOD, 943 SANTEE street, near 10th; take Main st. or Maple ave. cars. One sunny front room suite of 2 rooms, buffet kitchen and private bath, completely furnished for housekeeping; quiet surroundings yet close to business; prices reasonable. 25

TO LET — THE ALTONA APARTMENTS, CORNER 8TH AND FIGUEROA, 2, 3 AND 4 ROOMS, WITH BATH AND BUFFET KITCHEN; ALSO SINGLE ROOMS AND SUITES WITH PRIVATE BATH. BROADWAY 5367.

TO LET—$20 MONTHLY, SUNNY FRONT apartment, parlor, bedroom, kitchen; elegantly furnished, new house, sunny side, apartment $16, gas range, bath, phone. 919 ALBANY ST., 6 blocks west of Figueroa st., near Ninth; adults. 27

TO LET—FOR $12 MONTHLY YOU CAN rent furnished housekeeping apartments, gas range, bath and 'phone, 1030 Colton st. and 1141 W. First st. Nice, new, very complete and comfortable. 31

TO LET—A FEW TWO AND THREE HANDsomely furnished apartments, with buffet kitchens, and single rooms with private baths, at HOTEL ASTORIA, Third and Olive.

TO LET — THE DOUGLAS APARTMENTS ARE NOW OPEN; ELEGANTLY FURNISHED AND UP TO DATE; 2, 3 AND 4-ROOM SUITES; RATES REASONABLE. 611 W. 10TH ST., COR. FLOWER. PHONE 5687

TO LET — CLEMENT APARTMENTS, JUST opened; everything new; suites and single rooms; location fine. Corner W. WASHINGTON and S. FIGUEROA. 26

TO LET—TAYLOR APARTMENTS, 9TH AND Flower, 2, 3, 4-room suites; private baths, new brick building, newly furnished. MAIN 5657. 30

TO LET—NEWLY FURNISHED HOUSEkeeping apartments; modern; close-in location. 1117 WEST 1ST. 29

TO LET — PLEASANT 2 AND 3-ROOM housekeeping apartments; choice location. 514 S. FIGUEROA. 29

TO LET — NICELY FURNISHED SUNNY 2-room suites for housekeeping. 453 S. HOPE. 28

TO LET—311 N. FLOWER, 2-ROOM SUITES, private bath. New building and furniture. 26

TO LET—
Rooms and Board.

TO LET—WESTLAKE DISTRICT, 2440 W. 11TH; facing Beacon; rooms with board in very desirable home; adults only. 28

TO LET—ONE OR TWO GENTLEMEN TO room and board in elegant home; rates reasonable. HOME 52768. 26

TO LET—NICELY FURNISHED SUNNY BAY window room with board, furnace heat, close in. 323 S. FIGUEROA. 27

TO LET—WITH BOARD, LARGE FRONT room for two, employed; Westlake district. HOME PHONE 52162. 25

TO LET—1236 S. HILL, 2 NICELY FURnished front rooms; private boarding, home cooking. 30

TO LET—AT THE LIVINGSTON, GOOD home cooking, clean, home-like place. 632 S. HILL.

TO LET—308 S. FIGUEROA ST., 1 SINgle sleeping room, $2 per week.

TO LET—
Rooms and Board.

TO LET—BEAUTIFUL SUITES WITH PRIvate bathroom and first class board; also large bedroom in elegant refined home on Fort Hill, 5 minutes from town; charming garden, excellent cooking, every home comfort. 436 N. BROADWAY. References exchanged. Belt Line car to Hill.

TO LET—BEAUTIFUL SUITES WITH PRIvate bathroom and first-class board; also large bedroom in elegant refined home on Fort Hill; 5 minutes from town; charming garden, excellent cooking, every home comfort. 436 NORTH BROADWAY. References exchanged. Belt Line car to Hill. 24

TO LET—ST. JAMES FAMILY HOTEL, 811 W. 2d st., has large, sunny rooms, with furnace heat; excellent table; turkey on Sundays, chicken Wednesday; other days the best meat in the market. PHONE E5222.

TO LET—FIRST CLASS ROOMS AND board in large house, well situated on W. Adams st., between Grand ave. and Figueroa st., every modern convenience, references. Apply 122 W. ADAMS ST. 24

TO LET—A YOUNG GENTLEMAN WOULD like to share room with another young gentleman in a private boarding house; references exchanged. For particulars call up MAIN 4921, B5620. 27

TO LET—LARGE NEWLY FURNISHED sunny front room with board in private family, conveniences of a modern home. Lovely location. Traction and Pico cars. 1417 BOND ST. 26

TO LET—A YOUNG LADY WOULD LIKE A nice young lady with good references as room mate in private boarding house. For particulars call up MAIN 4921, B5620. 27

TO LET—YOUNG WIDOW, HAVING HOME of her own, will rent beautifully furnished front room to gentleman, reasonable. HOME PHONE B5667. 24

TO LET—ONE LARGE AIRY, BEAUTIFULly furnished room for two or three guests, with table board. THE BRUNSON, 247 S. Grand ave. 30

TO LET—ROOMS FOR 2 COUPLE, ONE with private bath and best of table board in handsome private home. 1152 W. 7TH ST. 28

TO LET—THE MARION, 935 S. HILL. A new private boarding house; home table; suite with private bath; other rooms.

TO LET—AT THE WASHBURN, 1207 WEST 8th st., large sunny rooms with heat, first-class table; terms $30 per month for two.

TO LET—
Houses.

TO LET—HOUSES, COTTAGES, FLATS,
FURNISHED AND UNFURNISHED.
OUR NEW PLAN
MAKES HOUSE HUNTING EASIER.
LISTS AND INFORMATION
FREELY GIVEN.
WRIGHT & CALLENDER CO.,
222 S. HILL ST.

TO LET—
$20—East Los Angeles, 5-room new modern cottage, Dayton ave., near new car barns.
$30—Hollywood district, 5-room, modern house, near school, stores, etc.
$12—Garvanza, 5-room California house, lot 120 feet square, suitable for garden or chickens; city gas and water, one minute's walk to church, school and business center.
$20—651 Solano st., 7 rooms, water paid, near school and stores, 10 minutes from city.
BARGAIN REALTY CO., 304 L. A. Trust Bldg., 2nd and Spring. Main 5241, Home 7261.

TO LET—
Comfortable modern home in a fashionable part of town, 1744 W. 23RD near Normandie. W. Adams car, rent $30, water free, 7 large fine rooms, bath, gas, electric light, telephone, etc., rose garden, poultry run, new tenant must purchase some of the pretty artistic furniture, such as bedsteads, carpets, dining-room antique set, kitchen utensils, etc. Immediate possession given; owner on premises between 7 and 9 each evening. Furniture at snap bargain prices. 29

TO LET—7-ROOM 2-STORY MODERN house, $40; No. 1039 S. Union ave.
7-room, story and half cottage, $27.50; Jefferson near McClintock, water paid.
10-room, 2-story modern, with floor coverings throughout, gas and coal ranges. N.W. corner Jefferson and Grand. Low rent to right parties.
GEO. A. CORTELYOU CO., Both Phones 1312, 531 Bradbury Bldg. 24

TO LET—DO YOU WANT A NEARLY NEW complete modern home of 5 fine rooms and reception hall, with lawn, fruit, flowers, also fine automobile barn, located southwest, on desirable street, near the University, only ½ block from either car line, will rent reasonable or sell at a bargain. See owner, M. A. BRONSON, 306 H. W. Hellman Bldg. Either phone 1523. 24

TO LET—DO YOU WANT A NEARLY NEW complete modern home of 8 fine rooms and reception hall, with lawn, fruit, flowers, also fine automobile barn, located southwest, on desirable street, near the University, only ½ block from either car line, will rent reasonable or sell at a bargain. See owner, M. A. BRONSON, 306 H. W. Hellman Bldg. Either phone 1523.

TO LET—5-ROOM MODERN COTTAGE, $25. 5-room modern cottage, $20. 5-room modern cottage, $18. 5-room modern cottage, $16. 4-room cottage, $14. 5-room cottage, $12. 4-room flat, $12. Store room, Central ave., $20. Corner store room, $25.
C. E. GILHOUSEN & CO.,
24 2002 Central ave.

TO LET—150 W. ADAMS ST., LOT 100x200; fruit, lawns, flowers, chicken yard, outhouses, sunny house, 13 large rooms, with fine for each room, 3 bathrooms, basements, porches, gas, hot and cold water, neighborhood very genteel and quiet; terms reasonable to careful tenant; references required. Call at premises. 28

TO LET—$50 MONTH, 9-ROOM HOUSE ON Ingraham st., lower floors hardwood, 5 bedrooms, furnace heat, 2 bathrooms, gas and electricity, easy walking distance to postoffice. G. M. GIFFEN, 111 Merchants Trust Bldg., 207 S. Broadway. Member L.A.R.B., 1309, or Main 3110. 24

TO LET—$25 MONTH, 5-ROOM MODERN cottage on Beaudry ave., between 1st and 2nd, close, walking distance, through 3rd st. tunnel, place for chickens, would sell. BROCKMEIR, 301 Tajo Bldg. Home phone A1095. Owner. 25

TO LET—TWO MODERN, SEVEN-ROOM houses, four bedrooms, beautifully located in W. Adams district; adults only. For particulars apply to THE J. E. PUGH REALTY CO., 231 O. T. Johnson Bldg. A5771. 26

TO LET—NEW MODERN HIGH CLASS extra well built 5 large rooms and reception hall, bungalow south front, on two car lines. 6217 EAGLE ROCK AVE., near Ave. 64, Garvanza. 24

TO LET—SOME VERY NICE UNFURNISHED HOUSES AND FLATS.
TALBOT & CO.,
HOME A4530. 220 H. W. HELLMAN BLDG. 27

TO LET—$12. A 3-ROOM HOUSE; GAS range and electric lights; good neighborhood, close to car line. Apply N. L. LONG, Brooklyn ave. and Cornwall st. 25

TO LET—NEAT LITTLE COTTAGE, NEW, 3 rooms and summer kitchen, water paid, $12, 535 PECAN ST., 1 block west from Hollenbeck Park. 24

TO LET—NEW 4-ROOM COTTAGE, ONLY $9 per month, large lot. 2274 E. FOURTH ST. Take Green Boyle Heights car. Home Phone 41286. 27

TO LET — 9-ROOM HOUSE, 1782 W. 25TH st., near Log Cabin; rent $45; fine place; nice neighborhood; ring up OWNER. B5450. 24

TO LET — 338 W. 22ND ST., 7-ROOM 2-story house, $35 month; adults only; also 3 rooms, furnished or unfurnished, at 1246 W. 20TH ST. 25

TO LET—TWO-ROOM HOUSE, LARGE yard fenced, shed, fine poultry. $8. WILLIAM W. WEARE, Room 216, 207 S. Broadway.

TO LET—SEE THE SEMI-TROPIC REALTY CO., 605-7 Frost Bldg., 2nd and Broadway, for houses, unfurnished and furnished.

TO LET—736 LAKE ST., $30, OR WILL SELL part cash, balance $100 per month. THE McCARTHY CO., 108 N. Broadway. 27

TO LET—UNFURNISHED MODERN HOUSE at 1616 W. JEFFERSON, 6 rooms, cellar and large barn; see owner. 25

TO LET—5-ROOM COTTAGE, $18 A MONTH including water. 672 W. 36TH. Main 2547. 24

TO LET—HOUSE OF 7 ROOMS, ADULTS only. 1026 S. HILL ST. 24

TO LET — 7-ROOM MODERN COTTAGE. 1204 E. 11TH ST. Phone B4320. 25

TO LET — $12, 3-ROOMS AND BATH, 10 N. UTAH. Main 4565; Home 51206. 25

TO LET—7-ROOM COTTAGE, 946 WALL ST. Apply 422 S. BROADWAY. 24

TO LET—5-ROOM COTTAGE, WITH BARN; 1929 ADAIR ST. 24

TO LET—
Furnished Houses.

TO LET—MODERN 2-STORY 9-ROOM HOUSE, furnace, nicely furnished, never been rented, corner lot, $65. Call 1:30 to 4 p.m., 1237 SANTEE ST.

TO LET—FURNISHED TWO-STORY HOUSE, six rooms, 1223 INGRAHAM ST. $40 per month. A. K. HANCOCK, Thorpe Bldg., 132 N. Broadway. 30

TO LET—$65; 8 ROOMS, ELEGANT RESIdence, beautifully furnished. 1651 Roosevelt ave. T. WIESENDANGER, 207 S. Broadway. 31

TO LET — FURNISHED MODERN COTtage, 1 block from Westlake Park; owner in house. 626 WESTLAKE AVE. 27

TO LET—1007 WEST JEFFERSON ST., completely furnished 6-room cottage; modern, clean, pleasant location. 24

TO LET — 5-ROOM FURNISHED HOUSE; bath, gas, electricity, $33. Inquire 2315 MAPLE AVE.

TO LET—7-ROOM FURNISHED HOUSE with barn; southwest. PHONE 53362. 25

TO LET—
Furnished Houses.

TO LET—
IF YOU HAVE A HOUSE OR FLAT TO RENT, EITHER FURNISHED OR UNFURNISHED, CALL UP OUR RENTAL DEPARTMENT.
WE HAVE MANY PEOPLE WAITING TO BE LOCATED AND CAN RENT YOUR PROPERTY ALMOST AT ONCE.
SMITH & DIETER, (Inc.)
2ND FLOOR UNION TRUST BLDG.,
PHONES HOME EX. 7117. SUNSET EX. 603.
RENTAL DEPARTMENT. 24

TO LET—
Comfortable modern home in a fashionable part of town, 1744 W. 23RD near Normandie. W. Adams car, rent $30, water free, 7 large fine rooms, bath, gas, electric light, telephone, etc., rose garden, poultry run; new tenant must purchase some of the pretty artistic furniture, such as bedsteads, carpets, dining-room antique set, kitchen utensils, etc. Immediate possession given. Owner on premises between 7 and 9 each evening. Furniture at snap bargain prices. 24

TO LET—FURNISHED HOME OF 6 ROOMS, on corner, only 2 blocks from Chester Place; completely furnished; never before rented; will not rent for less than 4 months; references required. 1304 NORWOOD ST. Tel. B4229, Broadway 1222. 27

TO LET—TO ADULTS, OUR COSY MODERN home, 6 rooms and bath, furnished in mahogany and weathered oak; 3 bedrooms have brass beds, hair mattresses; in southwest near 4 car lines; has never been rented; references required. PHONE WEST 2391. 26

TO LET—ALTADENA, 1500 ELEVATION, pure mountain air and water; trolley one block; new cosy bungalow, fully furnished, $20 month. DR. LYND, Piedmont Drive, west of Marengo st., Altadena. Phone Pasadena 1783.

TO LET—WE HAVE SEVERAL NICE FURNISHED HOUSES AND FLATS.
TALBOT & CO.,
HOME A4530. 220 H. W. HELLMAN BLDG. 24

TO LET—4-ROOM MODERN COTTAGE with piano, $25. 5-room strictly modern cottage, $25. 5-room strictly modern cottage, $30. Owner wants to board. Call 2002 Central ave. C. E. GILHOUSEN & CO. 24

TO LET—BUNGALOWS.
Handsomely furnished new modern bungalows for rent; also two unfurnished bungalows for rent. WISLER, MOORE & CO., 310 South Hill st. 30

TO LET—BEAUTIFULLY FURNISHED 10-room house, near FIGUEROA AND TENTH. Rent reasonable. MOTER & GILBERT, 412 Frost Bldg. Members L. A. Realty Board. 24

TO LET—
Furnished house near Westlake Park, furnace, piano and all modern improvements. 4 months or more. PHONE MAIN 1678.

TO LET—BUNGALOW, 5 ROOMS AND bath, furnished, references; 6 months from Feb. 1st. STAHIN, 133 W. 46th st. Take Moneta ave. car. 27

TO LET—
Stores, Offices, Lodging-houses.

TO LET—STORES, LOFTS, OFFICES AND WAREHOUSES.
MANY CHOICE BUILDING SITES FOR HOTELS, GARAGES, FACTORIES.
OUR RENTAL DEPARTMENT CAN LOCATE YOU QUICKLY.
WE HAVE ON OUR LISTS THE BEST LOCATIONS NOW AVAILABLE.
WRIGHT & CALLENDER CO.,
222 S. HILL ST.

TO LET—
STORES, OFFICES, LOFTS, WAREHOUSE AND FACTORY SITES, HOTELS AND ROOMING-HOUSES.
WE HAVE ALL THE AVAILABLE LOCATIONS.
RENTAL DEPARTMENT.
R. A. ROWAN & CO.,
200 H. W. HELLMAN BLDG.

TO LET—
NEW APARTMENT HOUSE.
110 rooms, modern in every detail; gas, electricity, baths, etc.
Will be completed in about 30 days.
Within 5 minutes' walk from Third and Spring streets.
Lowest rental in the city.
JONES & RYDER LAND CO.,
Ground Floor. 218 W. Third St.

TO LET—STORES.
$100—Corner, 701 W. 7th st.
$—133 N. Beaudry ave.
$—1304-6 E. 9th st.
$—1612 E. 9th st.
$—2800 E. 9th st.
$—2521 E. 9th st.
$—1017 W. First st.
$—1112½ E. 7th st.
T. WIESENDANGER, 207 S. Broadway. 21

TO LET—126-ROOM MODERN BRICK apartment house, located on a prominent corner, Marshall & Stearns fixtures and gas stove in kitchen; ready to occupy March 1st or sooner. Rent reasonable; 25-room, close in, on a corner; rent $150; give lease. CARSON & ARNOLD, Associated Hotel Brokers, 422-23 Grant Bldg. Phone 5696. 24

TO LET—STOREROOM, 32x80, AT NO. 1438-1440 Fernando st., and yard room to rear street, 32x30; suitable for any kind of machine shop or warehouse or factory; will divide to suit tenants. Apply to WM. STEWARDSON, 1431 N. Main st., or to W. H. OBEAR, 409 O. T. Johnson Bldg., 324 South Broadway.

TO LET—
—$16—
Nice brick store, No. 1714 San Pedro st., next to the corner of 18th, opposite the school.
H. P. ERNST,
Room 312 Tajo Blk., cor. 1st and B'dway.

TO LET—LARGE ROOM SUITABLE FOR hall or manufacturing purposes, in the very center of business, 122½ CENTER PLACE, between Spring and Main, near Second. Apply WILLIAM M'LEAN, 945 Sunbury. Home Phone E3068.

TO LET—NICE NEW STOREROOM, PLATE glass fronts; modern in every way, for almost any kind of business; located on West 7th st. between Valencia and Union. Apply of R. J. BUSCH, N.E. corner Second and Broadway.

TO LET—GROUND FLOOR OFFICE SPACE, very desirable, good light; free use telephone, heat, light and janitor service. Call and see it; price very moderate. 424 S. HILL ST. Opposite Harriman New Hill St. Depot.

TO LET — HIGH-CLASS, CONVENIENT AND MODERN OFFICES IN NEW SEVEN-STORY STEEL-FRAME DELTA BUILDING. APPLY THE H. BARCLAY BROWN CO., ROOM 803 DELTA BLDG., 426 S. SPRING ST. 27

TO LET—LOT 40x150 WITH ALLEY IN THE rear and on north side, on Flower st., just south of Ninth; will build to suit tenant; fine for garage and other business.
W. H. OBEAR, 409 O. T. Johnson Bldg.

TO LET—STORE ROOM ON E. 1ST ST., southwest corner of Dakota; will subdivide to suit tenant; new building; rent reasonable. Owner, 330 SARATOGA. Home phone 41146. 28

TO LET—TWO DESIRABLE STOREROOMS, Nos. 624 and 632 W. Ninth st., corner of Flower, in a new three-story brick building. W. H. OBEAR, 409 O. T. Johnson Bldg.

TO LET—
Wanted—Reliable party to share office expense; references exchanged. Call at 320 WILCOX ANNEX. 24

TO LET—$10, HALF MY OFFICE, 221½ S. SPRING ST., central location, none better for business. Rare chance for the right party. Inquire ROOM 1. 24

TO LET—VERY DESIRABLE OFFICES IN the Henne Bldg., 122 West 3rd st.
WRIGHT & CALLENDER CO., Agents. 24

TO LET—DESK SPACE FURNISHED OR unfurnished, with desk or without, at 208 W. 7TH ST. See National Investment Co. 25

TO LET—A BEAUTIFUL STOREROOM AT 1701 E. 20TH ST., next to grocery, good location, especially for butcher shop. 27

TO LET—2 FRONT SUITES, SECOND FLOOR RAMONA BLDG., CORNER THIRD AND SPRING STS. BEST LOCATION IN CITY.

TO LET—BLACKSMITH SHOP AT MONeta, 20x40 ft., $6 month. Inquire GEO. POWNELL, 516 S. Ave. 19.

TO LET—VERY LARGE STOREROOM ON Main st. Address H, box 94, TIMES OFFICE.

TO LET—MODERN BARN. SEE OWNER, D. C. WHITTEN, 821 Westlake. Phone 52510. 24

TO LET—STORE, VERY SUITABLE FOR dressmaker, N.E. corner of Westlake Park. 602 ALVARADO. 42457. Key next door.

TO LET—
Stores, Offices, Lodging-houses.

TO LET—
FINE BANKING ROOM.
Business established.
Corner on Broadway near Fifth.
Fixtures for sale. Complete, $2000.
Rent reasonable.
C. WESLEY ROBERTS,
26 317 Cit. Nat. Bank Bldg.

TO LET—
Farming Lands.

TO LET—THE NOTED RANCHES KNOWN as the Crouch and Goldbaum tracts in San Luis Rey Valley, four miles from Oceanside, containing 400 acres of valley and mesa land, suitable for alfalfa and grain; all fenced; a dwelling house and barns. This is a first-class alfalfa, cattle and hog ranch. Apply to JOHN GRIFFIN, Oceanside, San Diego County, Cal.; or to Chas. Forman, 621 Huntington Bldg., Los Angeles, Cal. 29

TO LET—ONE OF THE FINEST GRAIN and pasture ranches in Southern California. About 600 acres excellent plowing, and 350 acres fine grazing land. Large cottage, barn, etc. EXCEPTIONAL OPPORTUNITY. See MR. WATSON, 305 Bixby Bldg.

TO LET—
Country Homes.

TO LET—CHEAP, 4 ACRES LAND, MISSION ROAD NEAR EASTLAKE, AT CITY LIMITS, 5-ROOM HOUSE, BARN, CHICKEN HOUSE, GASOLINE ENGINE, WINDMILL, TANK, ETC. McKINLEY INVESTMENT CO., 305 MASON BLDG. 28

TO LET—FIVE-ACRE RANCH; WITH 4-room house, small barn; well, windmill and tank; 2 miles east of Santa Monica. L. E. HUBBELL, 122 3rd st., Santa Monica. 25

TO LET—FIVE-ROOM HOUSE, 2½ ACRES ground; good chicken ranch; Sunnyside. PHONE SOUTH 365. 24

TO LET—
Poultry Ranches.

TO LET—POULTRY RANCH, SAN GAbriel, 2 lots fenced, completely fitted out, 125 thoroughbreds, house, barn, corrals, etc. Must sell, leave by February 10. 4 blocks south end San Gabriel car line. C. TONSON.

TO LET—
Beach Property.

TO LET—A FINE HOUSE AT PLAYA DEL Rey, for particulars call at 243 WEST ADAMS. 27

TO LET—
Miscellaneous.

TO LET — MOUNTED ENGINE AND pumps for pumping out cellars, etc., also air compressors and engines for cleaning and testing wells. R. KELLY MACHINERY CO., corner Mission Road and Macy st. Phone Boyle 125.

TO LET—LEASE; 100x125 TO ALLEY; ON 4th st., near Wall. 20 years lease; only $12 per month, first 10 years. Fine for any business. Look this up. HORACE G. HAMILTON CO., 301-302 Fay Bldg., 3rd and Hill. 24

TO LET—GOOD UPRIGHT PIANO; $3.00 PER month. 234 W. 18TH ST. Phone Broadway 4067. 24

FOR SALE—
Houses.

FOR SALE—$5500, WESTLAKE BARGAIN, modern residence, near Union and Ninth, east front, 50x150. YOUNG & ADAMS, 254 S. Hill. A7388. Broadway 2915. 27

FOR SALE—$3150, WORTH $3600, BEAUTIful bungalow, near Oxford blvd. and Pico, high, east front. YOUNG & ADAMS, 254 S. Hill st. A7388, Broadway 2915. 27

FOR SALE—WELL BUILT MODERN 5-room bungalow, 1621 WEST 37TH; lot 40 by 150, easy terms; $500 down, $20 a month, including interest; price $2800. RAVILL, 2302 Hoover. 24

FOR SALE—
New and modern 5-room cottage, 8 minutes on cars, only $2000, $200 cash and $20 month.
JONES & RYDER LAND CO.,
218 West Third st.

FOR SALE—NEW MODERN HOUSE SEVEN ROOMS, POLISHED FLOORS, LARGE LOT, W. ADAMS HEIGHTS; $6750, $1000 DOWN, BALANCE $50 MONTHLY. McKINLEY INVESTMENT CO., 305 MASON BLDG. 24

FOR SALE — S.W., 5-ROOM MODERN COTtage; large lot; fine lawn, good neighborhood; 29th st., near Vermont ave.; will sell cheap, part cash. ROOM 614, Chamber of Commerce Bldg. W. D. Bennett. 25

FOR SALE—$1550 WILL BUY A 4-ROOM COTtage, half block from Central ave., bath, toilet, sink, china closet, large pantry, street work done, part cash, balance $15 per month. Call at 4700 CENTRAL AVE. 24

FOR SALE — A FIRST-CLASS HOME IN the Westlake district, at a price which will prove an excellent investment; we make a specialty of Westlake property. WISLER, MOORE & CO., 310 S. Hill st. 24

FOR SALE—WILL TAKE CLEAR LOT IN part payment for modern 8-room 2-story house, southwest; high ground; price $6000. HOME BLDG. CO., Cor. 26th and Oxford. Phones West 32; Home 21246.

FOR SALE — $2000; 5-ROOM MODERN house; lot 40x150 to 15-foot alley; must sell this week, going east; rent will pay good interest, close in. R. C. STEBBINS, owner, 911 E. 22nd. 25

FOR SALE—NEW MODERN UP-TO-DATE 10-room house, near W. Adams and Vermont ave., only $6500, worth $7500, terms. W. J. MILLER, Vermont ave., corner 35th. 24

FOR SALE—BEST BUILT 5 ROOM HOUSE in S.W. West Adams car, new, modern, just finished, am builder and owner, can save you commission. Address J, box 18, TIMES OFFICE. 26

FOR SALE—WILL SACRIFICE MY 6-ROOM bungalow, No. 2016 Brooklyn ave.; artistic, new, modern, complete, $300 below value. For terms, ring up GOLDING, West 745, B2286.

FOR SALE—BY OWNER; IN THE SOUTHwest, near Jefferson, two new 5-room cottages, a big snap. Price $2750 and $3100; good terms. If you want a home Phone WEST 421. 24

FOR SALE—NEW MODERN 6-ROOM BUNgalow, hardwood floors, built-in buffet, large lot, E. 32nd st., $3300, terms, big bargain. Address owner, M. box 24, TIMES OFFICE. 24

FOR SALE—NEAR MAIN AND JEFFERson, furnished 8-room modern house, improvements $2900, lot $1500, furniture $350; all for $3750, rentable, $35. 222 E. 30TH. 24

FOR SALE—$3600, EASY TERMS; 6-ROOM extra fine bungalow, southwest, $7000; 10-room residence, swell location, $1000 cash. Owner, TRAVIS, 2726 Menlo ave. Phone West 2363. 27

FOR SALE—BY OWNER, MODERN 5-ROOM cottage, with hall, southwest, near 2 car lines; small payments, no agents, saves you $400. 2312 FLINT AVE. West Adams car. 26

FOR SALE—NEW MODERN UP-TO-DATE 6-room bungalow, lot 50x150, in beautiful southwest, only $3300, easy terms. W. J. MILLER, Vermont ave., corner 35th. 24

FOR SALE—NICE 5-ROOM COTTAGE, LOT 50x124, in beautiful southwest, for $1550, $300 down, balance $15 a month, snap. W. J. MILLER, Vermont ave., corner 35th. 24

FOR SALE—MODERN 5-ROOM HOUSE, good lot, nicely improved, near car barns. 882 E. 54TH ST. $2500 net. Apply 976 E. 53RD ST. It will pay you to look this up. 28

FOR SALE — $1100, 4-ROOM PLASTERED house, on lot worth $700, 50x146, a great bargain on Rampart near Bellevue ave. JAMES THOMPSON, 309 W. First. 24

FOR SALE—OR RENT, FURNISHED OR not, 5-room cottage, 50x150 lot, about 25 orange trees, at foothills in Monrovia, terms. McCUNE REALTY CO., 432 Stimson Bldg.

FOR SALE—$7000; JUST COMPLETED; 7 rooms, contains everything, built by HOME BLDG. CO. Apply to owner on premises, 1515 CIMARRON ST., Santa Monica car. 24

FOR SALE — HIGH CLASS UP-TO-DATE southwest 6-room cottage at a sacrifice; are you looking for a home? WESTERVELT, 222 Merchants Trust Bldg. A5213. 27

FOR SALE—MUST MOVE AT ONCE, 6-ROOM cottage, brick and cement sidewalk, sacrifice, price $700, would cost to build, $2200. 2423 S. FLOWER ST., owner. 24

FOR SALE—$2000, CLOSE IN PROPERTY, 316 Brent, good lot, good cottage; see it at once; owner leaving the city. JAMES THOMPSON, 309 W. First. 24

FOR SALE—HIGHLAND PARK, HOUSE and barn, lot 50x196 to alley; lot fenced, fruit and flowers, $100 under value. 365 ... AVE. 51. Phone East 216. 24

FOR SALE — $1100; TERMS $100 DOWN, $10 per month; good 4-room cottage; lot 40x145; near car line; best bargain in city. F. GOUGH, 434 S. Hill. 24

FOR SALE — A LOVELY BUNGALOW ON 39th st., near Budlong; large lot, lawn, flowers, pergola, big kitchen; price $3250. HOME PHONE F7855. 24

FOR SALE—$2250, $250 CASH, $25 PER month, new modern 5-room cottage, close in. A0879, Main 3210. MECHANICS LOAN CO., 676 Bradbury.

FOR SALE, IF YOU WANT A NICE COTtage in Pico Heights district low price and easy terms. See owner, N. W. COR. 12TH AND CATALINA. 28

FOR SALE—
Houses.

FOR SALE—
DO NOT DELAY BUYING ONE OF THESE HOMES.
The volume of sales we make is enormous—so if you see anything in this list that meets your requirements, you'd better come in and see us promptly, or it may be gone. If these are not just what you want, we have hundreds of others on our lists—so call and we'll furnish you whatever you desire.

5-ROOM BUNGALOW—WELL LOCATED.

ARTISTIC, BEAUTIFUL bungalow, located on fine lot, improved with flowers and shrubbery—in the delightful southwestern part of the city, only one-half block from the West Adams car line.
COMMODIOUS LIVING-ROOM with floors of golden oak, walls paneled, ceiling beamed, large windows, and built-in easy seats; corners and bookcase.
CHEERFUL DINING-ROOM which contains paneled walls, splendid large windows, floors of golden oak and elegant built-in buffet.
KITCHEN is large and convenient, and is fitted up with high-grade plumbing and cupboard room of all kinds.
As A NO. 1 investment or an equally ideal home. A genuine bargain from either standpoint.

BEAUTIFUL HOME ON BOULEVARD.

WIDE PORCH extends across the front of this elegant home—artistic plate and art glass entrance, leading into handsome reception hall.
LOWER FLOOR consists of cheery dining-room, large living-room, cozy den; convenient kitchen and butler's pantry. Highly polished quarter-sawed oak floors, woodwork of beautiful weathered oak. Glass knobs in pantry and kitchen—latter has large steel cook range.
A FEW FEATURES of this home, which combine both beauty and convenience are the plate-glass windows, hall tree, embossed brass hardware, numerous cozy seats and corners, built in bookcases, buffet and writing desk, and three immense fireplaces. Lighting fixtures are originally artistic of art and cut glass. House heated throughout with heating registers.
LARGE BEDROOMS upstairs contain big closets, improved with electric lights and windows—there are also nickel clothes hangers, shoe rails and a laundry chute. Floors consist of maple and woodwork is finished in white enamel.
LOCATED on a 60-foot lot with lawn, gravel drive and walk and auto garage. Faces a boulevard in the splendid southwestern part of the city. A home delightfully situated and containing all the little details that go to make a home complete—and yet, as reasonably priced as a cheap, ordinary home. Better see it immediately.

PALATIAL, MISSION-STYLE HOME.

THIS CHARMING MISSION home contains nine rooms, and is desirably situated in the center of the Westlake district, on a corner lot, improved with pergola, servant's house and lawn, and sustained by a granite retaining wall four feet high.
MOST INTERESTING FEATURE of the house is the hall. The woodwork and floor consist of quarter-sawed oak, and the doors are of specially designed art glass with knobs of glass. There is a window on the landing, and one at the top of the staircase. A large, convenient closet under the stairway.
PANELED WALLS, hardwood floors, waxed; casement windows; two commodious baths and original, beautifully-designed lighting fixtures.
KITCHEN fitted up with all the built-in bins, cupboards and drawers, etc., that make housekeeping easy.
A BARGAIN, if ever there was one, and a home you see to realize all its original, beauty-making features.
ALTHOUSE BROS.,
Members L. A. Realty Board.
228 Laughlin Bldg.
Main 262. Home Ex. 262. 24

FOR SALE—
WANTED—BUYERS.
For some of these bargains, you people that are all crowding into the southwest and far east, why don't you go up on the hills to the northwest? And breath the good ozone, and get rid of the smoke and soot and fetid air of the flat country, where you can get a good home for half what you can in the south, and what's much better, get it for a little down and balance in installments; same as rent. We sell the lots and give away the houses. Come and see us if you want to talk business. We are here to show you. Look these over at your leisure—
3-room house, modern, lot 40x100 to alley, price $2000, $500 cash, balance 6 per cent.
4 room and bath, screen porch, lot 50x180, price $1900, $400 cash, balance $17 month.
4 rooms and bath, lot 40x125, cobble-stone front, price $2450, $1000 cash, balance easy.
4 rooms, new, lot 40x137, price $1300, $400 cash, balance $25 month.
4 rooms, new, lot 50x135, price $1700, $500 cash, balance easy.
4 rooms, new, lot 40x135, price $1700, $500 cash, balance easy.
4 rooms and bath, lot 40x130, price $1500, $300 cash, balance $20 month.
3-room California house, lot 50x150, price $1200, $200 cash, balance $15 month.
5-room house, lot 50x150, price $2200, $500 cash, balance $25 month.
5-room house and bath, lot 40x135, price $1950, $700 cash, balance easy.
5-room house, lot 50x115, price $1150, $700 cash, balance easy.
6-room house and bath, lot 29x175x65 rear, price $1475, $400 cash, balance $15 month.
7-room house and bath, lot 50x150, price $3250, $1000 cash, balance easy.
22-room house, close in, price $7500, rents for $100 per month; also 5-flat house, price $12,500, rents for $165, within walking distance, nice buy; also cheap houses on Angeleno Heights. For these apply any old time. F. E. JONES, 1002 Temple st., corner Beaudry ave. Phone A9072. 24

FOR SALE—
CASH——$900——CASH.
$9000—8 room 2 story modern house, one block north of West Adams, near Arlington street, on 25th, north front, lot 50x155 to alley; hardwood floors, piped for furnace. Owner will accept $500 for an immediate sale.
$6000—Manhattan Place, 8 rooms, east front, lot 74x178.
$4700—W. 28th, near Arlington, 7 room bungalow, hardwood floor, cellar, etc., north front, lot 50x155.
CORNER——CORNER——CORNER.
$300——$300——CASH.
$6000—8 room, 2 story, near Washington line, strictly new and modern, north front, hardwood floors, wash tray, etc., must be sold this week. $30 cash, balance to suit.
$4500—W. 23rd, beautiful new 6 room bungalow, north front, $500 cash, balance monthly.
$12,000—Alvarado Terrace, 10 rooms, strictly modern, lot 60x150.
$15,000—Beacon street (Westlake,) 11 rooms, lot 50x150, to alley, strictly first class.
$4000—Albany street, 40x110, 5 room cottage, gilt edge, small investment.
$2600—Near 10th and Byram, 5 room cottage, bargain.
W. H. OBEAR, 408-9-10 O. T. Johnson Bldg.
J. T. KELLY, Mgr. House Department, Main 1950, A6290. 24

FOR SALE—
$1500—4-room nearly new, hard finish house 1 block from cars, southwest; easy terms.
$2250—5-room new strictly modern, north front, fine location, southwest, a bargain.
$2900—Beautiful new 5-room bungalow, beam ceilings, paneled dining-room, everything the latest and best, gas and electricity, very cheap, southwest.
$3500—Fine large new up-to-date 6-room cottage on beautiful street, southwest.
$4000—7-room new modern house, with all improvements, fine location, southwest.
$4750—Fine, large 8-room residence on 41st st., can be used for 2 families, will rent for $40 per month.
$2000—1 5-room, 1 4-room cottage, lot 50x220, snap.
CROSBY & HOPKINS, 4302 Vermont ave. 25

FOR SALE—
HIGH GROUND SNAP.
Modern 8 room residence on a 53 foot corner lot, east and south exposure. Oak floors throughout, two magnificent fireplaces, large cement cellar, furnace, stationary tubs, beautiful lighting fixtures, two handsome buffets, four large sunny bedrooms, mission and white enamel finish, price $6000, $2000 cash, balance on first mortgage at 7 per cent. You cannot duplicate it on the heights under $7500.
"IT PAYS TO SEE US."
EDWARDS & WINTERS COMPANY,
229 S. Hill st. Main 2897. Home Ex. 787. 24

FOR SALE—$3000; BUNGALOW.
We have for sale a swell 6-room bungalow, close in, southwest. It is almost new and is thoroughly modern. The lot is 52½x167. Would like to sell completely furnished for $3900, (over $900 worth of furniture) or unfurnished for only $3500; north exposure on 29th near Toberman. Owner of adjoining lot, vacant, refused $2500 cash for it. This house could not be built today for less than $3500, which gives a cash value of over $6000. You will have to hurry as close in snaps do not last long. Required about $2500 cash.
G. M. GIFFEN, Member L.A.R.B., 111 Merchants Trust Bldg., 207 S. Broadway. 24

FOR SALE — OR EXCHANGE — A GROUP of bungalows near new car shops; good rental proposition; buy them as an investment; prices $2500 to $3600, easy terms, if desired.
I. M. PRESTON, 30 Laughlin Bldg. 25

FOR SALE—
Houses.

FOR SALE—HOUSES.
YOURS FOR BARGAINS.
$18,000—BEAUTIFUL 10-ROOM HOME ON MAGNOLIA BETWEEN 10TH AND 11TH STS. HIGH GROUND, EAST FRONT, HARDWOOD FLOORS, BASEMENT, GARAGE, 60-FT. LOT, PORTION OF THIS LONG TERM 6 PER CENT. SOLE AGENTS.

$10,500—SIXTH AND BURLINGTON; MODERN 11-ROOM HOME, ATTRACTIVE GROUNDS, HIGH AND SIGHTLY, LARGE LOT, 60x150. THIS PROPERTY COULD NOT BE DUPLICATED TODAY FOR $14,000. YOU CAN HANDLE THIS FOR $3000 CASH, BALANCE TO SUIT YOU.

$3500—SOUTHWEST CORNER 36TH AND BUDLONG, MODERN 5-ROOM HOUSE, CEMENT BASEMENT, $500 CASH. THIS IS A SNAP.
KAISER-LIPPMAN CO.,
619 FAY BLDG.
PHONES 5890. MAIN 58.

FOR SALE—
810 HOBART BLVD.
THIS HIGH-CLASS, UP-TO-DATE, 9-ROOM RESIDENCE IS OFFERED AT $700 BELOW ITS ACTUAL WORTH. OWNER HAS GONE BACK TO HIS NATIVE COUNTRY, AUSTRIA, AND WISHES TO MAKE QUICK SALE. LOT 50x150, ONE BLOCK NORTH OF WASHINGTON, SURROUNDED BY FINE RESIDENCE.
PRICE $8000. TERMS.
THE EMERSON REALTY CO.,
HOME 1140. 805 DELTA BLDG.
MAIN 4000.

FOR SALE—
BEAUTIFUL NEW BUNGALOW,
WEST ADAMS HEIGHTS TRACT.
ONLY $3000.
This is an exceptionally handsome 5-room bungalow. The owner has tried to outdo everything in the bungalow line at or near the price, and we think he has succeeded. In a fashionable neighborhood. Lot 50x150. This property, considering location and the home itself, cannot be duplicated in the city.
TERMS, ½ CASH.
SOLE AGENTS.
JONES & RYDER LAND CO.,
28 218 West Third st.

FOR SALE—
W. JEFFERSON ST. BARGAIN.
Full-sized lot, north front, improved with 8 fine lawns, a 1½-story new 6-room cottage, fronting north, opposite one of the finest residences in southwest; maple floors and finished elegantly throughout.
Property a good buy at $3600, can now be had for $3100, $1100 cash, balance mortgage $2000; a coming piece of property and a beautiful home combined.
Exchange Department.
THE LOS ANGELES CO.,
204 Pacific Electric Bldg.
Home phone F1688.

FOR SALE—
MODERN COTTAGE IN SOUTHWEST.
Very handsome 7-room cottage, that was built for a home and occupied by owners for a year, but on account of illness in the family they are forced to sell. Cottage is modern throughout, large living-room, beautifully decorated dining-room complete in every detail, large bedrooms and closets, bath and toilet. It would cost you more to build the house now than the price asked and the lot is worth $1200. Located close to the corner of W. 29th st. and Cimarron in a desirable neighborhood and within 2 blocks of car line.
PRICE $3000, $700 CASH.
W. H. SHAW, JR., & CO.,
No. 705 Fay Bldg.

FOR SALE—
FINE LOCATION SOUTHWEST.
One of the best built and up to date homes in the city, 1½-story eight-room bungalow, beam ceilings, paneled work, buffet, large living-room and dining-room 15x29 each, finished in genuine quartered oak, large fireplace, built in bookcases, pass pantry, large bedrooms with plenty of closets, closets, large porches and verandas, furnace and all connections complete, latest modern plumbing, gas and electric fixtures, lot 50x150, alley; just completed three months ago by the owner for his own home. Owner leaving the city and does not wish to rent. Cannot be built today for price asked, someone is going to get a bargain; will sell furniture at a bargain.
PRICE $7500.
O. P. SCHERER, 300 FROST BLDG.

FOR SALE—
$500 cash, balance monthly, $700 cash.
A SNAP N. JEFFERSON, BETWEEN MAIN AND MAPLE.
Cottage has six large rooms, with large sunny screen porch, north front lot, ... lot, value $2000, and house cannot be built for less than $2000; could be nicely arranged for two families; price only $2250.

$500. Cash Balance Monthly. Cash.
Close in snap on 23d near Maple.
Almost new cottage with six large rooms, porcelain bath, instantaneous heater, nicely tinted walls, spacious veranda, nice yard, barn, lot 40x128; price $2200.
T. L. O'BRIEN & CO.,
Jefferson and Main.
South 278. Home ...

FOR SALE—IF YOU ARE LOOKING FOR A HOME OF 7 ROOMS AND BATH ... BARGAIN AND ON TERMS TO SUIT, COME THIS MORNING 9 TO 12 TO 1428 MILLARD AVE., MEET THE OWNER AND LOOK THE PROPERTY OVER. IF MY PRICE DON'T SUIT THEN MAKE ME AN OFFER. SOME ONE WILL GET A BARGAIN. 28

FOR SALE—
MORE BUYERS THAN SELLERS.
Wanted 100 more properties today.
Everybody.
Buys, sells and exchanges their property on the exchange now.
NO COMMISSION FROM ANYBODY.
List your property in the morning on the exchange blackboards.
Sell it inside of a week.
COSTS NOTHING TO TRY IT AND SEE.
Must have the following at once, for IMMEDIATE BUYERS.
Real estate for sale or exchange.
Business chances, rooming-houses.
LOS ANGELES REAL ESTATE EXCHANGE,
Entire third floor,
414½ South Broadway.
Phones F4170. Broadway ...

FOR SALE—
WEST 27TH STREET,
NEAR VERMONT AVE.
$4250.
Very attractive modern 7-room, 2-story house; hardwood floors, beamed ceilings, built in buffet, very handsome fixtures; 3 large bedrooms; cement porch, lawn and flowers, large lot.
There is a cottage in rear that rents for $14 month, which makes this a very desirable income property. Half cash will buy this place.
JONES & RYDER LAND CO.,
28 218 W. Third st.

FOR SALE—
ON ROYAL STREET,
NEAR WASHINGTON STREET.
$3600.
Thoroughly modern 6-room cottage on lot 40x200.
Has hardwood floors, walls tinted and decorated, buffet, fireplace and mantel, wash trays, large porch, lawn, flowers.
Close to University cars.
Terms, $1000 cash and balance to suit.
JONES & RYDER LAND CO.,
28 218 W. Third st.

FOR SALE—7 ROOM HOUSE, BARN, shade trees, lawn. Inquire ...

Classified Liners

FOR SALE— —Houses.

FOR SALE— [illegible] LECKHART & SON. [illegible]

FOR SALE— NEW 5-ROOM COTTAGE. [illegible] ONLY [illegible] CASH. [illegible]

ROBERT MITCHELL CO. [illegible] Floor Collins Bldg. [illegible] W. Third st.

FOR SALE—IN BEAUTIFUL HIGHLAND [illegible] RULE & SONS CO. [illegible]

FOR SALE—NEW [illegible] RESIDENCE [illegible] N. E. OSWALD, cor. [illegible] and Los Angeles st. South [illegible] Home [illegible]

FOR SALE— A beautiful home. [illegible] VANSICKLE BLDG. [illegible] GOLDEN RULE REAL ESTATE CO. [illegible]

FOR SALE— 6-ROOM MODERN HOME—SOUTHWEST; [illegible] CHAMBER OF COMMERCE [illegible]

FOR SALE— WEST 30TH NEAR MAIN. [illegible] ONLY [illegible] CASH. [illegible] ROBERT MITCHELL CO. [illegible] Collins Bldg. [illegible]

FOR SALE— W. 30TH NEAR [illegible] ST. [illegible] JONES & RYDER LAND CO. [illegible] W. Third st.

FOR SALE—6 NEW HOUSES [illegible] CASH [illegible]

FOR SALE—

FORCED

—SALE—

[illegible] C. E. RANDOLPH, [illegible] Grant Bldg. [illegible]

FOR SALE— [illegible]

FOR EXCHANGE— [illegible] SUMMERLAND REALTY CO., [illegible] S. Hill st.

FOR SALE—[illegible] IN FASHIONABLE WIL[SHIRE] [illegible] ARTHUR W. KINNEY CO. [illegible] Merchants Trust Bldg. [illegible]

FOR SALE—A GOOD INVESTMENT AND HOME, [illegible] CASH DOWN. BEING ONE 6 ROOM AND ONE 5 ROOM house, [illegible] BUTTERBAUGH REALTY CO., [illegible]

FOR SALE—COTTAGE. [illegible] G. M. GRIFFEN, Member L.A.R.B., [illegible] Merchants Trust Bldg., [illegible] S. Broadway. [illegible]

FOR SALE—BUNGALOWS. [illegible] G. M. GRIFFEN, [illegible] Merchants Trust Bldg. [illegible] Member L.A.R.B. [illegible]

FOR SALE— 23RD NEAR GRAND. ONLY [illegible] CASH. [illegible] ROBERT MITCHELL CO. [illegible] Collins Bldg., [illegible] West Third st.

FOR SALE— BUILT TO ORDER. [illegible] E. S. WILLIAMSON & CO. Designers and Builders. [illegible]

FOR SALE— [illegible] PRICE [illegible] C. E. GILHOUSEN & CO., [illegible]

FOR SALE— SWELL 6-ROOM BUNGALOW. [illegible] OWNER, [illegible] W. [illegible] st.

FOR SALE— AT A SACRIFICE. [illegible] SMITH & DIETER (Inc.) [illegible] Union Trust Bldg. [illegible]

FOR SALE— BUNGALOWS—BUNGALOWS. ELEGANT, ARTISTIC AND MODERN. [illegible] ARTHUR W. KINNEY CO. [illegible]

FOR SALE— A KINNEY HEIGHTS BUNGALOW. [illegible] "IT PAYS TO SEE US." EDWARDS & WINTERS CO. [illegible] S. Hill st. [illegible]

FOR SALE— [illegible] GOLDEN RULE REAL ESTATE CO. [illegible] W. S. Collins Bldg. [illegible] Both Phones.

FOR SALE— ON LA SALLE NEAR 28TH ST. [illegible] JONES & RYDER LAND CO. [illegible] W. Third st.

FOR SALE—A GENUINE SNAP IN A MODERN [illegible] bungalow. [illegible] OWNER, [illegible]

FOR SALE—[illegible] NINE-ROOM HOUSE [illegible] ARTHUR W. KINNEY CO. [illegible] Merchants Trust Bldg. [illegible]

FOR SALE— BARGAIN, BARGAIN. [illegible] W. J. HANEY CO. [illegible] Laughlin Bldg. [illegible]

FOR SALE— BEAUTIFULLY FURNISHED BUNGALOW. BEAUTIFULLY FURNISHED BUNGALOW. [illegible] JOHN H. SAUNDERS CO. [illegible]

FOR SALE— [illegible] E. E. VAN HORNE & CO., [illegible] Grant Bldg. [illegible]

FOR SALE— PRICE [illegible] PICO HEIGHTS. BACK OF HARVARD SCHOOL. [illegible] JOHN H. SAUNDERS CO. [illegible] South Hill. Broadway [illegible]

FOR SALE— We have a modern 5-room cottage, No. [illegible] Hoover street, which must be sold this week. It only requires [illegible] cash and the balance can be paid on time. E. E. VAN HORNE & CO., [illegible] Grant Bldg. Both phones—Main [illegible] Home [illegible]

FOR SALE— [illegible]—New 6-room bungalow, [illegible] ALSO [illegible] See BARNES, MILLER & LEWIS CO., [illegible] Merchants Trust Bldg.

FOR SALE — [illegible] BELOW VALUE. Cheapest, Choicest, Close-in Property [illegible] J. C. OLIVER, [illegible] S. Broadway. [illegible]

FOR SALE— Are you looking for a home? [illegible] ALBERT V. LONG CO., [illegible]

FOR SALE— [illegible] GOLDEN RULE REAL ESTATE CO. [illegible] Both Phones.

FOR SALE— A GOOD BUY. On W. [illegible] st., between Normandie and Arlington, a brand new 5-room cottage, hardwood floors, mission fixtures, beam ceilings, cement porch with brick pillars, for [illegible]. This is [illegible] below the market in value. J. N. WILLIAMS & CO., [illegible] I. W. Hellman Bldg.

FOR SALE— "BEAUTIFUL HIGHLAND PARK." [illegible] STANDARD REAL ESTATE CO., [illegible] Pasadena ave. Both phones.

FOR SALE— If you want a dandy 2-story 7-room house on the southwestern Adams Heights, [illegible] FRED W. EBGEN, [illegible] Broadway, [illegible]

FOR SALE— WHY [illegible] PAY [illegible] RENT. [illegible] LOS ANGELES INVESTMENT CO. [illegible] South Hill st.

FOR SALE— MR. REAL ESTATE DEALER:—Here is a good proposition [illegible] FRED W. EBGEN, [illegible]

FOR SALE— BEAUTIFUL HOLLYWOOD HOME. 6-ROOM MODERN. LOT [illegible] VANSICKLE, [illegible]

FOR SALE— BY OWNER. [illegible] AND VERMONT. [illegible] OWNER, [illegible] Times Office.

FOR SALE—BARGAINS IN COTTAGES: [illegible] WESTERVELT, [illegible] Merchants Trust Bldg. [illegible]

FOR SALE— [illegible] CASH. ON ANGELENO HEIGHTS. ON ANGELENO HEIGHTS. [illegible] JOHN H. SAUNDERS CO. [illegible] South Hill.

FOR SALE— [illegible] CASH—5-ROOM HOUSE. [illegible] JOHN H. SAUNDERS CO. [illegible]

FOR SALE— We build houses and bungalows on installments. [illegible] JONES & RYDER LAND CO. [illegible] W. Third st.

FOR SALE— NEW AND MODERN 5-ROOM COTTAGE. 5 MINUTES ON CARS. ONLY [illegible] JONES & RYDER LAND CO. [illegible] West Third st.

FOR SALE— [illegible] COOPER & CUDDEBACK, [illegible] South Broadway, [illegible]

FOR SALE— [illegible] CLOSE TO 23RD AND ARLINGTON. [illegible] BOWMAN REAL ESTATE CO., [illegible] Laughlin Bldg.

FOR SALE—ARE YOU GOING TO BUILD A HOME? [illegible] JONES & RYDER LAND CO. [illegible] W. Third st.

FOR SALE—6-ROOM NEW, MODERN BUNGALOW, [illegible] G. W. SKINNER, [illegible] Chamber of Commerce. [illegible]

FOR SALE— Cottage. [illegible] SMITH & DIETER (Inc.) [illegible] Union Trust Bldg. [illegible]

FOR SALE— A beautiful home on Menlo ave., near Adams [illegible] A. T. WILLIAMS, care of OSCAR B. SMITH, [illegible] O. T. Johnson Bldg. Corner 4th and Broadway.

FOR SALE— MODERN 6-ROOM Cottage [illegible] Washington; [illegible] NOYES BROS., Owners, [illegible] W. Washington. Both phones.

FOR SALE— I can sell you a fine 6-room cottage, near Valencia and 12th, [illegible] A. T. WILLIAMS, With OSCAR B. SMITH, [illegible] O. T. Johnson Bldg.

FOR SALE— A BARGAIN. SOUTH UNION AVE. [illegible] OSCAR B. SMITH, Sole Agent, [illegible] O. T. Johnson Bldg.

FOR SALE— ARLINGTON HEIGHTS. 8-ROOM HOUSE. [illegible] LANGMUIR-HUDSON CO., [illegible] Union Trust Bldg. [illegible]

FOR SALE— ORANGE STREET HOME. [illegible] OLD SETTLERS INVESTMENT CO., [illegible] Citizens National Bank Bldg.

FOR SALE—A BARGAIN, BUNGALOW ON [illegible] SMITH & DIETER, (Inc.) [illegible] Union Trust Bldg. [illegible]

FOR SALE—IF YOU WANT A GENUINE bargain in an 8-room 2-story house, [illegible] 1770 OXFORD AVE. I have no price, it is what you will give for it today.

FOR SALE— [illegible] EQUITABLE INVESTMENT CO. [illegible] S. Spring. [illegible]

FOR SALE—NEW 6-ROOM COTTAGE, HIGHLAND Park; [illegible] E. G. DEVENS, [illegible] Laughlin Bldg., [illegible] S. Broadway.

FOR SALE— Who wants a nice 6-room house on high ground near car for [illegible], with only [illegible] down and [illegible] per month. We have one left; come and let us show you. E. DECKER & CLENDENON BROS., [illegible] Mercantile Place, Main [illegible]

FOR SALE—4-ROOM COTTAGE, BATH, gas stove, steel range; [illegible] HEDGECOCK & CO., [illegible] E. Fifth st. [illegible]

FOR SALE—[illegible], AN IDEAL COTTAGE. COSY, ARTISTIC, COMPLETE. [illegible] J. C. OLIVER, [illegible] S. Broadway. [illegible]

FOR SALE—[illegible], WILL BUY ONE OF THE prettiest 5-room cottages in the south near Moneta ave., [illegible] R. S. MARSHEL, with Sunland Co., [illegible] Grant Bldg.

FOR SALE—FEW OF MANY BARGAINS. [illegible] RAND & CO., [illegible] Bryson Bldg.

FOR SALE—ONLY [illegible] EASY TERMS. [illegible] SHATTUCK, [illegible] Union ave.

FOR SALE— A beautiful house on Menlo ave. [illegible] A. T. WILLIAMS, with OSCAR B. SMITH, [illegible] O. T. Johnson Bldg.

FOR SALE—[illegible] DOWN. [illegible] LEAVER, GUENTHART & CO., Main [illegible] Huntington Bldg.

FOR SALE—[illegible] PER MONTH, INCLUDING interest, [illegible] LOS ANGELES INVESTMENT CO., [illegible] S. Hill. Capital and surplus [illegible]

FOR SALE—OWNER LEAVING TOWN MUST sell at once, [illegible] WEST [illegible]

FOR SALE — NEW, MODERN 6-ROOM [illegible] Address K., box [illegible] TIMES OFFICE.

FOR SALE— Don't give it to the landlord. [illegible] JONES & RYDER LAND CO., [illegible] West Third st.

FOR SALE— [illegible] HENRY WILLARD, [illegible] W. Third st., room [illegible]

FOR SALE—NICE FOR SMALL FAMILY, [illegible] W. J. FROST, Owner, [illegible]

FOR SALE — AS AN INVESTMENT, OR [illegible] GREENAWALT & SCHRIVER, [illegible] Pacific Electric Bldg.

FOR SALE — FINE 8-ROOM MODERN house, [illegible] NELLIE NORMAN, CRAWFORD REALTY CO., [illegible]

FOR SALE— [illegible] GILBO REALTY CO., [illegible] Union Trust Bldg., Fourth and Spring. [illegible]

FOR SALE— [illegible] GOLDEN RULE REAL ESTATE CO. [illegible] W. S. Collins Bldg., [illegible] W. Third st. Both Phones.

FOR SALE—5-ROOM COTTAGE, LOT [illegible] OWNER, [illegible]

FOR SALE—[illegible], HOUSE OF 7 ROOMS, [illegible] REDEMAN & FERRIS, [illegible]

FOR SALE — 6-ROOM BUNGALOW, GAS, [illegible] OWNER, [illegible] Marathon Way.

FOR SALE — MODERN 6-ROOM COTTAGE; [illegible] BOX [illegible], care of Baltimore Hotel, Seventh and Olive.

FOR SALE— [illegible] 6-room house on Westlake ave., [illegible] SIMMONDS, Owner, [illegible] S. Spring, [illegible]

FOR SALE—6-ROOM COTTAGE, GOOD BARN and corral, [illegible] SHANNON, with Western Realty & Investment Co., [illegible]

FOR SALE—A SNAP, [illegible] MORTGAGE [illegible] California house, [illegible] OWNER, No. [illegible]

FOR SALE—ONE OF THE BEST BUNGALOWS in the Moneta ave. district, [illegible] WISLER, MOORE & CO., [illegible] S. Hill st. [illegible]

FOR SALE—BIGGEST SNAP IN EAGLE Rock Valley, [illegible] E. BECKER [illegible]

FOR SALE—ONLY [illegible] 4-room cottage, just south of Eastlake Park, [illegible] This property is actually worth [illegible] and can't be duplicated for the money; [illegible] See OWNER, [illegible] S. Spring.

FOR SALE—BY OWNER, BARGAIN, [illegible]

FOR SALE—A-[illegible] BROOKLYN AVE. COTTAGE, [illegible] SEMI-TROPIC REALTY CO., [illegible] Frost Bldg. [illegible]

FOR SALE—BARGAIN 6 ROOM MODERN house, bath, gas, electricity, [illegible] Owner, WEST [illegible]

FOR SALE—BUNGALOWS. Headquarters for bungalows. The best in all localities at lowest prices. [illegible] WISLER, MOORE & CO., [illegible] S. Hill st.

FOR SALE—PRETTY 5-ROOM COTTAGE, lot [illegible] DAKOTA ST., near E. 4th.

FOR SALE—[illegible] BUYS A 4 ROOM COTTAGE, [illegible] W. N. HOWES, [illegible] Pacific Electric Bldg.

FOR SALE—MODERN 5-ROOM COTTAGE, new, on lot, [illegible] BULLARD BLDG., Mr. Wood, owner, [illegible]

FOR SALE—MODERN 6-ROOM COTTAGE on lot, [illegible] BULLARD BLDG. Mr. Wood, owner, between 1 and 2 p.m.

FOR SALE—AT A BARGAIN; NEW 5-ROOM cottage, [illegible] Owner, [illegible]

FOR SALE—6-ROOM HOUSE, STRICTLY modern, with furnace, beautifully located on Kinney Heights; [illegible] F. M. WRIGHT, [illegible] Severance Bldg., [illegible]

FOR SALE—MODERN 5-ROOM COTTAGE on improved street, [illegible] SAMUEL HARRIS, [illegible] Slauson ave., corner Figueroa.

FOR SALE—5-ROOM MODERN NEW COTTAGE, completely furnished, [illegible] OWNER, [illegible] S. Bunker Hill, or address; this must be sold at once.

FOR SALE—BEAUTIFUL MODERN HOMES in Highland Park, Hollywood, and the most desirable locations in the city, no inflated values, just honest, fair prices. Inquire J. G. VAUGHAN, [illegible] Delta Bldg., [illegible] S. Spring.

FOR SALE—MAKE ME AN OFFER ON 1 or all of these 6 articles, [illegible] OWNER. [illegible]

FOR SALE—4 ROOM COTTAGE, FURNISHED or unfurnished, cheap, [illegible] FRANKLIN & JOHNSON, [illegible] Mercantile Place. [illegible]

FOR SALE—[illegible], VERY PRETTY 6-ROOM cottage, [illegible] PACIFIC REALTY AND MERCANTILE CO., [illegible] Bryson Bldg.

FOR SALE— Bungalow, six large rooms, [illegible]

FOR SALE — BEAUTIFUL 6-ROOM COTTAGE, new and modern, [illegible] RAMSEY & DANERMAN, [illegible]

FOR SALE—8-ROOM COMPLETELY FURNISHED house, [illegible] LOGAN & PARKER, [illegible] S. Broadway. [illegible]

FOR SALE—MY MODERN 6-ROOM RESIDENCE, [illegible] OWNER, [illegible]

FOR SALE—[illegible], FINE 8-ROOM MODERN house, [illegible] WESTERVELT, [illegible] Merchants Trust Bldg. [illegible]

FOR SALE — CHEAP, LARGE 6 ROOMS, new, modern, [illegible] 1861 ORTEGA ST., owner.

FOR SALE — A BARGAIN FOR [illegible] W. [illegible] st., 8-room 2-story residence, [illegible] F. C. HUBBIS, [illegible] O. T. Johnson Bldg. [illegible]

FOR SALE—YOU CAN'T BEAT THIS beautiful 7-room house, [illegible] WINFIELD ST. See it today.

FOR SALE—SACRIFICE, MUST BE SOLD, [illegible] BATEMAN, [illegible]

FOR SALE—[illegible] CASH [illegible] BALANCE easy, modern new 5 room cottage, [illegible] LOS CERRITOS CO., [illegible] Sunset blvd.

FOR SALE—CHEAP 6-ROOM NEW COTTAGE on Magnolia ave., [illegible] J. F. MATTESON, [illegible] O. T. Johnson Bldg. [illegible]

FOR SALE — SNAP, MY NEW 7-ROOM house, [illegible] LA SALLE AVE., W. Adams car.

FOR SALE — FINE 7-ROOM MODERN house, on a good corner, south of Pico, west of Harvard, [illegible] JOHN T. RUSSELL, [illegible] Laughlin.

FOR SALE — [illegible] CASH, [illegible] PER month, new modern 4-room cottage, [illegible] MECHANICS LOAN CO., [illegible] Bradbury.

FOR SALE—ONLY [illegible] DOWN, BALANCE [illegible] per month, [illegible] KENTON, owner, [illegible]

FOR SALE—BIG SACRIFICE, 2-STORY HOUSE, [illegible] TIMES OFFICE.

FOR SALE—[illegible] BEAUDRY AVE. FIVE rooms, [illegible] RIGBY, [illegible] Temple st.

FOR SALE—FINE 5-ROOM NEW MODERN cottage, [illegible] L. M. BISHOP, [illegible]

FOR SALE—BY OWNER; 8-ROOM HOUSE, [illegible] WINTER ST., Brooklyn.

FOR SALE—MODERN 5-ROOM COTTAGE, [illegible] OWNER, [illegible]

FOR SALE—[illegible], 12-ROOM MODERN TWO apartment house, [illegible] Phone BROADWAY [illegible]

FOR SALE—[illegible] CASH, BALANCE mortgage, [illegible] BROADWAY [illegible]

FOR SALE—[illegible] BUYS A MODERN 7-room house and good barn in fine neighborhood. See it at [illegible] E. 27TH ST.

FOR SALE — 6-ROOM MODERN MISSION cottage, [illegible]

FOR SALE—NICELY FURNISHED 10-ROOM house, [illegible]

FOR SALE — [illegible], 5 ROOMS, CLOSE TO Temple, [illegible] RIGBY, [illegible] Temple.

FOR SALE — FIVE MODERN NINE-ROOM houses. See owner, D. C. WHITTEN, [illegible] Westlake ave.

FOR SALE—[illegible]; 4-ROOM HOUSE; NEARly new, [illegible] Central ave. A bargain. HAUGH, [illegible] Central ave.

FOR SALE—LOT 50 FOOT FRONT WITH 4 room cottage, [illegible] WALNUT ST.

FOR SALE—A NEW 6-ROOM BUNGALOW, nicely decorated, cheap for cash. OWNER, [illegible] W. 37th.

FOR SALE — 1½-STORY 7-ROOM HOUSE, corner lot, at [illegible] S. SOTO ST., Boyle Hts.

FOR SALE— City Lots and Lands.

FOR SALE— [illegible]—W. NINTH ST. [illegible]—High lot. YOUNG & ADAMS, [illegible] S. Hill st.

FOR SALE—BEAUTIFUL LOTS, [illegible] street work all done and paid for; Vermont ave., [illegible] 64th and 65th sts.; [illegible] JONES & RYDER LAND CO., [illegible] W. Third st.

FOR SALE—THREE LOTS ON GATES street, between Manitou and Boulder; [illegible] M. M. LEDER, [illegible] South Bunker Hill, city. A bargain.

FOR SALE — PALM TERRACE TRACT, cream of Highland Park sites; [illegible] HIGHLAND PARK REALTY CO., cor. Monte Vista and Ave. [illegible]

FOR SALE—[illegible] WILL BUY FINE LOT ON Rice st. near Moneta ave., [illegible] R. S. MARSHEL, [illegible] Grant Bldg., owner.

FOR SALE— Main street corner lot [illegible]; part cash, balance easy terms; street work done; this is a bargain. ANDERSON REALTY CO., [illegible] S. Broadway. Phone Broadway [illegible]

FOR SALE — LOTS IN NEW MEDFORD tract, 59th and Vermont; it's the section that's doing things; it's the place to buy for sure and quick profit; [illegible] RYON, [illegible] S. Broadway.

FOR SALE — 2 CHOICE LOTS, [illegible] EACH, at Oneonta Park, [illegible] each; one lot, South Olive st., [illegible]; several choice lots in Wilshire boulevard district, [illegible] and up. A. P. CHAPIN, [illegible] Laughlin Bldg.

FOR SALE—BY OWNER, TWO ELEGANT east front, [illegible] W. SIXTH ST.

FOR SALE — CLOSE-IN MAPLE AVENUE lots; cheapest corner on street; fine for double house or apartments; choice 20th st. lots, terms right; investigate for yourself. NILES, owner, Washington and Maple.

FOR SALE— Large lot [illegible] on 43rd st., close to Vermont ave., [illegible]; only [illegible] down and [illegible] month. JONES & RYDER LAND CO., [illegible] W. THIRD ST.

FOR SALE — MAKE MONEY BY JOINING small land syndicate; invest [illegible] or more; profits very large; land only 3 miles from center of Los Angeles. Address M., box [illegible] TIMES OFFICE.

FOR SALE — I MUST LEAVE CITY IN A few days and will sacrifice my lot on Angelus st. near Sunset blvd. for [illegible]; this is a real snap. See MRS. E. L. HOLLOCHER, (owner,) [illegible] W. [illegible]

FOR SALE — [illegible]: FOR MY LOT on 41ST st. between Moneta ave. and Figueroa; much under the market value; part cash. Address H. F. BIGLER, [illegible] W. Sixth st., or phone [illegible]

FOR SALE — LOT [illegible]; NORTH FRONT, 45th near Figueroa, [illegible] front, Graham ave., South Hollywood, [illegible] easy terms. See OWNER, J. D. C., [illegible] S. Mathews.

FOR SALE—FINE BIG LOT, [illegible], FACing east on Echo Park, [illegible]; easy terms. It's worth [illegible] cash. HUGH SPARKMAN & CO., [illegible] Merchants Trust Bldg. Main [illegible] Home [illegible]

FOR SALE — LOT, [illegible] FT. FRONTAGE ON DE Price st., south of Sunset blvd.; splendid location; superb view of valley, mountains and sea. [illegible] OWNER, [illegible] Auditorium Bldg. [illegible]

FOR SALE — I DESIRE TO SELL MY LOT on Fifth ave., near Pico, [illegible]; others are asking more than [illegible]; best offer takes it. Address Y., box [illegible] TIMES OFFICE.

FOR SALE—LOT [illegible], JUST WEST OF Moneta ave., on 48th st.; north front; [illegible] about half cash, balance [illegible] per month. PHONE SOUTH [illegible], HOME [illegible]

FOR SALE— City Lots and Lands.

FOR SALE—

WEST MINSTER SQUARE

The three principal selling features of Westminster Square are,
THE EXCELLENT LOCATION. Westminster Square is situated at the corner of Fourth and Western aves., in a high-class neighborhood, [illegible]
THE HIGH-CLASS IMPROVEMENTS. [illegible] being placed in Westminster Square. [illegible]
THE REASONABLE PRICE OF LOTS. [illegible]
People realize the [illegible] of Westminster Square, [illegible] FEBRUARY FIRST IS THE DATE [illegible] Come to our office and let our conveyance take you out to see the tract. Come today.

ALTHOUSE BROS.
Members L. A. Realty Board,
[illegible] Laughlin Bldg.
Main [illegible] Home Ex. [illegible]

FOR SALE—
THE CREAM OF THE

WILSHIRE BLVD.

DISTRICT IS
WESTMINSTER TERRACE.
WESTMINSTER TERRACE.
[illegible] feet higher than Wilshire Blvd.
[illegible]
ABSOLUTELY THE CHEAPEST LOTS IN THE WILSHIRE BLVD. DIST. ARE IN WESTMINSTER TERRACE.
[illegible] TO [illegible]-FOOT LOTS, [illegible] TO [illegible]-FOOT STREETS; WIDE PARKINGS; BEAUTIFUL TREES.
CEMENT WALKS; CEMENT CURBS; STREETS GRADED AND OILED; WEST SIDE WATER. ALL LOTS NICELY TERRACED.
PRICES [illegible] AND UP. EASY TERMS THAT WILL SUIT YOU.
THE SIXTH ST. CAR LINE WILL BE IN OPERATION WITHIN TEN DAYS, AND UNTIL IT IS COMPLETED, TAKE [illegible] BATH CAR TO THE END OF THE LINE AND OUR CONVEYANCE WILL MEET YOU AND TAKE YOU OVER THE TRACT. OR CALL AT OUR OFFICE AND WE WILL TAKE YOU OUT. IT IS NO TROUBLE TO SHOW YOU THE PROPERTY AND YOU ARE UNDER NO OBLIGATION TO BUY.

HOLMES-WALTON CO.
[illegible] GRANT BLDG.
HOME [illegible] MAIN [illegible]
BRANCH OFFICE ON TRACT.
LOOK THIS UP TODAY.

FOR SALE—
PLACE THIS FIRST ON YOUR LIST.
CORINTH HEIGHTS.
Facing Vermont ave. lies a pretty stretch of land where today graders and a small army of workmen are changing the general contour of Corinth Heights by cutting broad streets and walks through the pretty rolling surface. In a little time several beautiful homes are to be built—homes of the best type, averaging in price from [illegible] up to [illegible]. Other improvements soon to follow will change the vacant look into a most charming suburban locality.
The place to buy is where property is on the improve, where the demand will be stronger. The conditions are bound to create a demand for lots in Corinth Heights, [illegible] and up. The price and terms invite your immediate interest; [illegible] down and [illegible] monthly payments for quarter-acre lots is within the reach of every saving person. You will be pleased with your investment.
Office and agent on the tract.
Free tickets.
25-minute ride on the Gardena-Redondo car.
WINTON & McLEOD COMPANY,
[illegible] South Hill street.
Both phones.

FOR SALE—
ARLINGTON HEIGHTS.
ARLINGTON HEIGHTS.
We can deliver the corner of Fourth ave. and Pico, [illegible] to a 15-ft. alley for [illegible] very easy terms; this is the best buy offered in Arlington Heights and will make you a thousand dollars in four months. You will have to hurry.
DORSEY-DUMAS REALTY CO., [illegible] Merchants Trust Bldg. Main [illegible]

FOR SALE—CHOICE LOTS IN WILSHIRE BLVD. DISTRICT, cheap; no agents. Phone morning [illegible]

WILSHIRE HARVARD HEIGHTS

THE SIXTH STREET CAR LINE [illegible] NOT CARED TO AVAIL [illegible] AN AGENT'S SERVICES [illegible] NEW WILSHIRE [illegible] OBLIGATE [illegible] WE WANT YOU TO [illegible] BOULEVARD [illegible] NOT.
NEW FOUR-TRACK [illegible] THE LOS ANGELES PACIFIC [illegible] WILL CROSS THE VERY [illegible] PROPERTY, MAKING [illegible] CLOSEST-IN WILSHIRE [illegible] ED AT BARGAIN PRICES [illegible] VESTOR.
PRICES [illegible] UP, [illegible]
FOR SMALL FAMILIES [illegible] SIRING A CHOICE [illegible] PRICES AND RESTRICTIONS [illegible] OF [illegible] BUNGALOW [illegible] THE VERMONT [illegible] MELROSE [illegible]
TRACT, LOCATED AT THE [illegible] INTERSECTION OF [illegible] ROSE OFFERS BEAUTIFUL [illegible] WITH SPLENDID ELEVATION [illegible] LOOK AS LOW AS [illegible] BETWEEN LOS ANGELES [illegible] WOOD. CONTINUATION OF [illegible] CAR LINE WILL GIVE [illegible] SERVICE.
LOTS [illegible]
PHONE OUR OFFICE FOR [illegible] APPOINTMENTS.
E. A. FORRESTER & [illegible]
[illegible] DOUGLAS BLDG.
'PHONE [illegible]

FOR SALE—
AN ACRE [illegible] ON A LOT [illegible]
[illegible]

Classified Liners.

FOR SALE— City Lots and Lands.

[illegible] E. ALLEN & SON.
HOME BUILDERS,
SPECULATORS.
ATTENTION.
ATTENTION.
[illegible] TWENTY-EIGHTH ST. [illegible] HOOVER AND ORCHARD AVE. [illegible] HOOVER AND ORCHARD AVE. [illegible] THE BIGGEST BARGAIN IN [illegible] PROPERTY, YOU HAVE EVER [illegible] TO YOU. WE OFFER [illegible] SALE 19 FEET ON THE [illegible] OF WEST 28TH STREET, BE[TWEEN] HOOVER AND ORCHARD AVE. [illegible] DIVIDE INTO TWO [illegible]-FOOT [illegible] SELL AT THE REDICULOUSLY [illegible] OF [illegible] PER FRONT FOOT.
BUYS [illegible] FT.
BUYS [illegible] FT.
[illegible] WILL DIVIDE INTO 3 [illegible] FINE HIGH GRADE BUN[GALOWS] [illegible] WOULD SELL ON THIS PROP[ERTY] [illegible] FINISHED OR AS A HOME [illegible] COULD NOT BE EQUALED AS [illegible] THE PROFIT IS ABSO[LUTELY] ASSURED. THE NEIGHBORHOOD [illegible] SURPASSED, FINE HOMES ON [illegible] AND IN A SECTION OF THE [illegible] IS SURE TO ADVANCE. THIS [illegible] VACANT PROPERTY IN THIS [illegible] THE CLEAN SIDE OF THE [illegible] ALL CASH PROPOSITION [illegible] LAST BUT A FEW DAYS.
[illegible] E. ALLEN & SON,
[illegible] DOUGLAS BLDG.

[illegible] OVERLOOK THIS OPPORTUNITY.
[COUN]TRY CLUB PARK.
[COUN]TRY CLUB PARK.
[COUN]TRY CLUB PARK.
[illegible] OF LOS ANGELES' GREATEST RESIDENTIAL DEVELOP[MENT].
[illegible] SUBDIVISION NO. 1.
[illegible] AVE., BETWEEN SAN [illegible]
[LOS] ANGELES PACIFIC CO.'S [illegible] RAPID TRANSIT LINE CON[NECTING] WITH THE SUBWAY, WILL [illegible] THROUGH THE CENTER [illegible] SUBDIVISION, BRINGING [illegible] SEVEN MINUTES OF [illegible] CENTER.
[illegible] TO [illegible]. RESTRIC[TIONS] [illegible]
[illegible] THE ORIGINAL PRICES [illegible] WILL BE RAISED [FE]BRUARY 1, 1907.
[illegible] BEAUTIFUL VIEW. [illegible] IMPROVEMENTS. [illegible] WILL NEVER OCCUR AGAIN. [illegible] SELLING RAPIDLY.
[illegible] SUBDIVISION NO. 1. [illegible] CAN BE OFFERED [illegible] CLASS OF RESIDENCES [illegible] JUST WEST OF THE [COUNTRY] CLUB-HOUSE.
[illegible] FT. [illegible] TO [illegible]
[illegible] RESTRICTION [illegible]
[BOU]LEVARDS OF DECOMPOSED GRANITE.
[illegible] IMPROVEMENTS.
[illegible] CITY CONVENIENCE. [illegible] BEAUTIFUL HOMES.
[illegible] & DICKINSON, [illegible] Broadway and Second st. Main [illegible]
[illegible] MARSH & CO., [illegible] W. Hellman Bldg. [illegible]
[illegible] Tract Agent, [illegible] Pico and Western ave. [illegible]

[illegible] THE TREND [illegible] GREATEST GROWTH. [illegible] PATHWAY OF THE MOST [illegible] SUBSTANTIAL DEVELOP[MENT] [illegible] PECKHAM'S [illegible] AVE. SQUARE. [illegible]
[illegible] CAN BE ARRANGED. [illegible] C. PECKHAM & CO., [illegible] Union Trust Bldg. Fourth and Spring. [illegible] Main [illegible]

[illegible] OUT TODAY. [illegible]
[illegible] FRANK BOWEN, [illegible] THE 11 BIG TRACTS. [illegible] Douglas Building. [illegible]
[illegible] CLOSE TO THE [illegible] VIEW TERRACE. [illegible] TRACTS AND TRACTS BUT [illegible] EAGLE ROCK LINE NEAR [illegible] AND DIRECTLY BE[illegible] PARK, JUST COME OUT [illegible] REPRESENTATIVE SHOW [illegible] IMPROVEMENTS, AMPLE WA[TER] [illegible] TERMS TO SUIT PUR[CHASERS] [illegible] FRANK BOWEN, [illegible] THE 11 BIG TRACTS. [illegible] BLDG. BOTH PHONES.

FOR SALE— [illegible]
[illegible] EMIL FIRTH [illegible] "You're safe at Firth's." [illegible]
FOR SALE— ARLINGTON [illegible] DOUBLE CLEAR [illegible] THIRD AVENUE [illegible] FOURTH AVENUE [illegible] FIFTH AVENUE [illegible] SIXTH AVENUE [illegible] WESTERN AVE. [illegible] FOURTH AVENUE [illegible] VAN NESS AVENUE [illegible] GRAMERCY PLACE [illegible] WILTON PLACE [illegible] ST. ANDREWS PLACE [illegible] All of the above are on [illegible] & GEIGER, [illegible]
FOR SALE— GEORGE [illegible] INVEST FOR PROFIT [illegible] ON 5TH AVE. [illegible] BLOCKS FROM ADAMS [illegible] VERY EASY TERMS [illegible] CASH REQUIRED. [illegible] ELEGANT [illegible] TION, ONE BLOCK [illegible] ST.; ONLY [illegible] ON VERY [illegible] WASHINGTON ST.; [illegible] ING RESTRICTIONS; [illegible] ANCE PAYABLE IN [illegible] CENT. (NOTE PRICE [illegible] EAST FRONT, [illegible] GROUND NEAR WASHINGTON [illegible] ON 27TH ST., [illegible] TON; WORTH [illegible] FINE CORNER [illegible] ARLINGTON; [illegible] ELEGANT CORNER [illegible] ST. IN WEST ADAMS [illegible] FOR PROFITABLE [illegible] SEE GEORGE [illegible] MAIN [illegible]
FOR SALE— The best there is [illegible] THE McCARTHY CO., [illegible]

FOR SALE— [illegible] UNSURPASSED "MILES ADDITION" [illegible]
FOR SALE— [illegible] ARTHUR W. [illegible]
FOR SALE— [illegible] CROSBY & [illegible]
FOR SALE— ARLINGTON [illegible] EAST FRONT [illegible] On Fourth ave. [illegible] "Wait till you [illegible]" Main [illegible] DORSEY-[DUMAS] [illegible]
FOR SALE—LOTS [illegible] Close to Vermont [illegible] G. M. GRIFFEN, [illegible] S. Broadway.
FOR SALE—MY LOT [illegible] Phone [illegible]

FOR SALE—
City Lots and Lands.

FOR SALE—
THOSE BIG VALUES.
To my mind it is evident the public appreciate my lots. I'm glad to know, simply because the buyers thoroughly investigated that my prices are 25 to 50 per cent. lower than other lots in the immediate vicinity. Why not take the profits sure to accrue within a year? If you don't do it soon I'm going to advance the prices and take them myself.
VERMONT HEIGHTS.
$300. $325. $350.
$25 cash, $10 monthly.
BUYS BIG LOTS OR 1-4 ACRES.
On the high ground overlooking the city. Sunline view of mountains, high class improvements, finest of water, avenues and boulevards 80, 90 and 100 feet wide. Two car lines now pass the property; third nearing completion. Soon you'll ride to the city in 15 minutes. I know you'll be pleased with the location and size of the lots. I've tickets and all information if you'll call on me.
WARREN F. M'GRATH, with Strong & Dickinson, N.W. cor. 2nd and B'dway. 25

FOR SALE—
SLAUSON JUNCTION TRACT.
You have heard about the great four-track line to Watts, on the Long Beach line.
IT RUNS DIRECTLY THROUGH THIS TRACT.
Right in the southeastern manufacturing district, inside the city limits. Values always rising. No time like now to buy a lot in Slauson Junction.
Only ten minutes' ride.
FIVE-CENT FARE.
Take Slauson Junction cars to Slauson ave. and our tract office.
Lots $400 and up. Terms to suit purchaser.
J. FRANK BOWEN,
Subdivider of the fifteen big tracts,
439-40-41 Douglas Bldg.
Both 'Phones 2478.

FOR SALE—
OAK GROVE TRACT.
OUR SIXTH AND BEST TRACT AT
EAGLE ROCK.
Has it occured to you that now, after the big rain, is the best possible time to select a lot? Some lots look best in a dry season. Come out and look at the Oak Grove Tract after a big rain. The drainage is perfect. The soil is decomposed granite, free from adobe, hence no mud.
About one-half the tract is level. The rest on the hill slope covered with live oaks. Every lot commands a beautiful view of the mountains. The altitude is about 400 feet above the Los Angeles Courthouse. Streets are now being graded and will be oiled. Abundance of pure water piped on all streets by the Eagle Rock Water Co.
Moderate building restrictions. White people only.
Size of level lots, 50x140. Prices $450 to $600. Terms, one-tenth down and $5 per month.
If desired we will plant and care for a few shade trees on each lot.
CRITES, MYERS & KULLI,
107 S. Avenue 64.

FOR SALE—
FREE EXCURSIONS.
FREE EXCURSIONS.
WALNUT LAWN.
WALNUT LAWN.
The handsomest residence tract in Los Angeles.
See the PALATIAL HOMES and PICTURESQUE BUNGALOWS.
Only a very few lots left.
Do not neglect the present opportunity.
You will regret it if you do.
See it and judge for yourself.
It possesses every feature recommending it for home or investment.
Stately and magnificent walnut trees on every lot. Handsome boulevards, drives, cement sidewalks, curbs, miles of beautiful lawns and only 12 minutes' ride from business center with finest transportation facilities in the land.
Take Long Beach, Santa Ana, San Pedro cars to Florence ave., then 100 feet east to office on tract, or call and get free tickets at office of owner.
W. P. WHITSETT,
435 Severance Bldg., 6th and Main sts.
Phones—Broadway 4405, F7382.
FREE EXCURSIONS—FREE EXCURSIONS.

FOR SALE—
$50 CASH
Buys close-in high-grade lots in our
VERMONT-AVE. VILLA TRACT,
located on Vermont ave. and 52d, 53d and 54th sts.; car line passes the property; 20 minutes from business center, not 30 minutes; 5c fare.
VERY CHOICE RESIDENCE LOTS.
NOW ONLY $600.
$50 cash, balance small monthly payments to suit; will prove profitable investments and make desirable home places. The coming season will see this tract dotted with pretty homes, because it's close in, the price low, and every improvement high grade; some homes being arranged for now. Special inducements to a limited number of home builders this month.
THIS IS ONE OF THE LIVE PROPOSITIONS.
You must see this property to appreciate the true worth of it. It will pay you to call on me and let me show you while present prices and terms prevail.
Warren F. McGrath, Manager of tract for STRONG & DICKINSON, N.W. corner Second and Broadway.

FOR SALE—
UNSURPASSED LOT VALUES IN
"MILES ADDITION"—HUNTINGTON PARK.
$450—$45 cash, $15 monthly. No interest.
$500—$50 cash, $15 monthly. No interest.
$600—$60 cash, $15 monthly. No interest.
$750—$75 cash, $15 monthly. No interest.
$850—$85 cash, $15 monthly. No interest.
Lots 50x130 to 300 feet. 15-foot alleys.
Prices much lower than adjoining tracts.
Finest street improvements completed.
Good restrictions. Excellent water.
School facilities. Healthy district.
15 min. from center. Five-cent fare.
Call at our office for free tickets.
Courtesy and regular commission to agents.
For maps and further particulars, see ARTHUR W. KINNEY CO., SOLE AGENTS, 118-19 Mer. Trust Bldg. A3242. Main 3233. 25

FOR SALE—
$2750—Second lot south of Washington on east side of Oxford.
$3750—southeast corner Washington and Oxford, 50x150.
$600—Junius tract, 50x135, cars 1 block.
$1800—Crosby tract, 47th st., 50x222.
$900—Crosby tract, Normandie ave., business lot.
$900—On 48th, 40x150 to alley.
$1800—Corner near Vermont, 70x150.
$1750—Corner on 48th and Halldale.
$1000—On Resick, 50x130, bargain.
$2600—On Vermont, 50x165 to alley, business.
$2300—On Vermont, 50x165 to alley with 2 new 4-room cottages, rented for $24.
$150 per foot, best business corner on Vermont, when Vermont is paved will bring $300 foot, quick; this property is all close in southwest.
CROSBY & HOPKINS, 4252 Vermont ave. 25

FOR SALE—
ARLINGTON HEIGHTS.
ARLINGTON HEIGHTS.
120x135—
EAST FRONT—EAST FRONT.
On Fourth ave. in Country Club Terrace tract, just 110 feet north of Pico street, commanding a beautiful view of the mountains, and just two blocks west of where the same size lots are selling for $12,000; most beautiful building site in Arlington Heights.
For an investment this will make $1000 in 6 months, only $4700; 1-4 cash, balance 6, 12 and 18 months.
"Wait till you see it is a good thing, but don't wait till everyone sees it. You will then be too late."
Main 231. DORSEY-DUMAS REALTY CO., F6622. 307-8 Merchants' Trust Bldg. 25

FOR SALE—LOTS.
Why not own your own lot, buy it on easy installments; let it increase in value, and make money while you sleep.
Make the effort now and pay $50 cash and $10 MONTHLY,
For one of these fine $550 LOTS.
Close to Vermont ave.; good value; good soil; good street work, all done.
G. M. GIFFEN, 111 Merchants' Trust Bldg., 207 S. Broadway. Member L.A.R.B. 25

FOR SALE—MY LOT 50x150, EAST AVE. 60, on hill, facing west; $475. 1038 S. OLIVE. Phone F6621. 24

FOR SALE—
City Lots and Lands.

FOR SALE—
BEAUTIFUL EAGLE ROCK.
Funny, how hard it is to get people to look over a new location. Funny, too, how hard to keep them away when they once get started.
Eagle Rock is coming into its own at last. The natural beauties of the place are so pronounced, and its advantages for a city man's home so apparent, that Eagle Rock is attracting the home lover by sheer natural selection.
We challenge any location adjacent to the city, to show such an unusual sale, in proportion to advertising expense, as we have experienced in Eagle Rock.
Don't wait for re-sales, buy now at original prices.
"IT PAYS TO SEE US."
EDWARDS & WINTERS CO.,
229 South Hill st.
Branch office end of Eagle Rock car line,
Harry S. Bourne, Tract Agent. 24

FOR SALE—1-4 ACRE LOTS INSIDE THE city, perfectly level and on the Euclid-ave. branch of the Boyle Heights car. Street work is now being done under city supervision. Lots 50x173 to a 19-foot alley; some are larger. This property is higher by 150 feet than the southwest and commands a view of Catalina, the mountains and valley, that is unsurpassed. The most healthful part of the city and the cheapest GOOD property that can be had today; all lots restricted. Prices from $500 to $750. Take a Euclid-ave. car going north on Broadway and get off at Indiana ave. Office on the tract. Go out today and take in the view to be had from this point. R. L. PHISTER, 414-15 Bradbury Bldg. Main 287, Home A1004. 27

FOR SALE—
THE HIGHLANDS OF EAGLE ROCK.
Thousands of delighted and surprised people saw Eagle Rock for the first time last Sunday. The unusual natural beauty of the place, its bracing climate, and high-class improvements were a revelation.
We urge you to SEE Eagle Rock at OUR expense. Don't wait until lots go to $1000, buy at original prices now.
"IT PAYS TO SEE US."
EDWARDS & WINTERS CO., 229 S. Hill.
Branch office at end of car line.
24 Harry S. Bourne, tract agent.

FOR SALE—
Magnificent lot on Jefferson st., near Grand ave.
—50x150—
Price only $140 per foot. This is $50 under market value. Terms half cash.
Sole Agents.
JONES & RYDER LAND CO.,
213 West Third st.
Lot Department. 26

FOR SALE—
HIGHLAND PARK TERRACE.
In the Bon-ton part of the Highlands of Highland Park.
Within the city limits of Los Angeles, between Avenues 50 and 52, two blocks west of Occidental College. Prices including full city street work from $700 to $1000. Terms as desired. Building restrictions are $1500. No tent houses or shacks permitted.
CRITES, MYERS & KULLI,
107 S. Avenue 64.

FOR SALE—
—$2250—
S.E. corner Figueroa and 53d, 50x137, beautiful lot, standing well above the ground.
—$1500—
S.W. corner Santa Monica and Seward ave., 54x148, South Hollywood tract, No. 1; business lot; $500 cash, balance $15 per month.
Sole Agents.
EQUITABLE INVESTMENT CO.,
Rooms 211-12. 702 S. Spring.
'Phone A6303, Main 6130. 24

FOR SALE—
THIS WEEK O...
28TH, LOOKING DOWN FLOWER,
—50x132—
GOOD AS A CORNER.
—$1800—
THE ONLY VACANT LOT IN THE BLOCK BETWEEN GRAND AVE. AND FIGUEROA.
$1150 CASH.
GEO. A. CORTELYOU CO.,
24 SUITE 534-5 BRADBURY BLDG.

FOR SALE—
LOTS——LOTS
Corner 5th and Burlington, a fine corner for flats, cellar already excavated, $4000.
Lot on Burlington, just north of 6th, 50x161 to alley, $2300.
Lot on Union near 6th, 50x182 to alley, $2750.
Lot on S. Union near Acacia, 40x148, for $1500.
Corner Ocean View and Bonnie Brae, 50x120, price $1100.
OSCAR B. SMITH,
26 312-14 O. T. Johnson.

FOR SALE— $375 EACH—
We have an option on five lots located on 65th, 66th and 67th streets, which we can deliver for $375 each. These lots are $75 under anything in immediate vicinity. See us about them.
E. B. VAN HORNE & CO., 508-9 Grant Bldg. Phones—Main 952, Home A9181.

FOR SALE—
HOME AND INVESTMENT LOTS.
THE RAINS PROVE IT
HIGH GRADE—LOW PRICES
NO MUD—CUM SEE
THE McCARTHY COMPANY'S
FLORENCE HEIGHTS TRACT.
Call or phone to main office, 203 N. Broadway. Phones—Main 1302, Main 8737, for free tickets, or we will take you out—no obligation.

FOR SALE—
SYCAMORE GLEN TRACT
AT
EAGLE ROCK.
Lots $375 to $500. Streets are being graded and will be oiled. Restrictions, $1000. (Cheaper structures permitted in the rear. White people only. Terms $10 down, and $5 per month.
CRITES, MYERS & KULLI,
107 S. Avenue 64.

FOR SALE—
SOUTH PARK AVE.
A bargain on South Park, 50x125, east front, faces 36th st. A good business location. Will sell at a profit in a short time.
"IT PAYS TO SEE US."
EDWARDS & WINTERS CO.,
229 S. Hill st. Main 3307. Home Ex. 781. 24

FOR SALE—WORTH THE MONEY.
A fine lot, suitable for cottage or bungalow, near 23d and Vermont ave.; can be had now for $1150, ½ cash, balance time. Don't forget to look this up.
N. P. NELSON,
624 Citizens' Nat. Bank, Third and Main. 24

FOR SALE—
LOT 50x130 NEAR 6TH AND RUTH AVE., $42 INCOME MONTHLY, $11,500.
CORNER 100x150, W. 18TH ST., $8000.
LOT 60x160, 36TH, $1500.
J. W. CUNNINGHAM,
23 CITIZENS NATIONAL BANK BLDG.
HOME A1061, MAIN 5779. 27

FOR SALE—
For apartments.
Westlake district.
Near Ninth, 52x130.
A7466. YOUNG & ADAMS,
Broadway 2615. 324 S. Hill st. 27

FOR SALE—8 LARGE LOTS IN A BUNCH, fenced; water piped and covered with nursery stock; surrounded by homes; will sell these lots for $6000, and remove nursery, or will make good terms for nursery stock to person wishing to continue the business. GREENAWALT & SCHRIVER, 622 Pacific Electric Bldg. 25

FOR SALE—
WESTLAKE.
—SNAP—
—SACRIFICE.
$1500—WORTH $2250.
Only $500 down; high, sightly, restricted; W. Eighth st., between Hoover and Westmoreland. OWNER, West 2571. 24

FOR SALE—
TWO LOTS.
California house on one, near 48th and Moneta.
$1200—$1350 cash.
OLD SETTLERS' INVESTMENT CO.,
24 229 Citizens' Nat. Bank Bldg.

FOR SALE—
LOTS IN WINDERMERE HEIGHTS.
Choicest location in Eagle Rock Valley. Large lots, $600 and $600, on easy terms. For maps and full particulars see
BUNDY & SCHNEIDER,
A4693, Main 4293. 411 Byrne Bldg.

FOR SALE—EAGLE ROCK VILLA TRACT.
High-class residence district, beautiful mountain scenery, large lots, low prices, easy payments. ERNEST BECKER, sole agent. You must see me for bargains in Eagle Rock Valley. Office at end of Eagle Rock car line. 'Phone Alta 3166, 4 rings.

FOR SALE — 4½-ACRE LOTS, 15 MINUTES from Sixth and Main sts.; small cottage, barn, chicken yards, etc.; on account of death will sell for $1800 if sold before Feb. 1; this is $400 under adjoining property; GREAT BIG BARGAIN. LONGSTRETH & HESSE, room 120, 213 South Broadway. 24

FOR SALE—OR EXCHANGE—
The best property in the southwest, vacant and in swelldom, near Figueroa; worth $15,000, about 2-3 of this amount will buy it, or will take lot or lots, close in, to extent of $2000 or more, in part payment. PHONES A7845; BROADWAY 5067. 25

FOR SALE—
IN THE FIGUEROA PARK TRACT.
A beautiful 60x135 feet near Figueroa st. at a big bargain; if you are looking for a beautiful site for a home; investigate this. Address W. A. DEXTER, Ave. 62 and Granada st. Phone C3190. 24

FOR SALE—
We have a few nice high lots left for $750, $800, terms to suit, located on and adjoining Figueroa st., one block west of Moneta ave. car line, two blocks from a new $14,000 school building; adjoining lots sold for $800 and $900. J. H. MOORE & CO., 341 S. Hill. Home A6023; Main 4673. 26

FOR SALE—
City Lots and Lands.

FOR SALE—HERE IS THE BIGGEST SNAP ever offered on Pacific blvd.; double, clean corner, 60x133 to 15-foot alley, $1100; this lot is actually worth $1600; must be sold. R. S. MARSHEL, 201 Grant Bldg., with Sunland Co., phones 6500. 24

FOR SALE — MUST SELL; I GUARANTEE this to be the cheapest north front lot in this location, 1 block from 35th st., ½ block east of South Park on Gail st., No. 201; price $825 net. OWNER, 729 S. Broadway. Main 277, Home F3473. 24

FOR SALE—LOT IN WEST ADAMS TERrace tract for only $1400. This is a fine lot and a bargain. See BYNON & KIMBALL, 305 I. W. Hellman Bldg. Home F3461. 24

FOR SALE — CITY LOT BY OWNER, close in; corner Third and Beaudry; magnificent site for apartment house, 63x160; also 50x160 feet, adjoining lot; also lot on Pico near Figueroa, 60x130; terms half cash. PHONE 2999. 28

FOR SALE — $725; MUST SACRIFICE AT once; my lot in swell Crenshaw Boulevard near W. Adams; adjoining property $900 to $1000; this offer good 5 days only; will also give away free a lot in the country, worth $100; no agents. See OWNER, forenoons, 1052 S. Hill st. 24

FOR SALE—WE ARE NOW FORMING A syndicate to subdivide an exceptionally well located piece of property; can demonstrate 200 per cent. profit; subscriptions will be received in any amount from $1000 up. For full particulars address X, box 106, TIMES OFFICE.

FOR SALE—WE HAVE 10 NICE LARGE lots in the beautiful southwest, inside lots, $500; corners, $600. Come quick if you want one of these. S. DECKER & CIENDENON BROS., 215 Mercantile Place. F2501, Main 3053.

FOR SALE — BARGAINS EXCLUSIVELY.
Euclid ave., $275.
Corner on Lake Shore, $150.
Corner on New York ave., $600.
M. J. FERGUSSON, 209 W. First st. C. O. Goodwin & Co., phone Main 1873. 25

FOR SALE—
THE CHOICEST building sites are on Westmoreland blvd., Westmoreland Heights, southwest. For prices see.
HOME BUILDING CO., owners,
Corner 29th and Oxford.
Phones—West 32, Home 21245. 29

FOR SALE—
Vermont ave., 53rd, 54th and 55th sts.; splendid large lots, 42x150; $525 to $550; only $50 down and $10 month.
JONES & RYDER LAND CO.,
213 W. THIRD ST. 26

FOR SALE—FINE TERRACED LOTS IN Grand View Terrace, close to car lines and new car shops; prices $500; easy terms; best investment on the market; will double in a year. Buy one.
I. H. PRESTON, 816 Laughlin Bldg. 25

FOR SALE—
Lot 50x150, right on W. Adams st.; bargain at $2000; must be done quick.
O. F. SCHERER, 200 Frost Bldg. 24

FOR SALE — SNAP; $1250 EACH; SOUTHwest corner Hobart blvd. and 12th st., 45x135; also southeast corner 12th and Cahuenga st., 45x135. OWNER, 1301 Winfield. Home F2255. 25

FOR SALE — FIGUEROA ST.; LOT 60x175; second from corner; very near Jefferson, surrounded by high-class homes; $3000 cash or terms. OWNER, 659 W. 30th. 24

FOR SALE—CHEAPEST LOT IN THE CITY, 40x175 to alley; north of Seventh on Soto; east front; $600 cash; this week. COLLINS, 726 S. Spring. Main 5574. 25

FOR SALE—
70x180; next to N.E. corner Budlong and 77th.
HOME BUILDING CO., owners,
Phones West 32, Home 21245. 24

FOR SALE—LOT ON BONSELLA AVE., near Martha, $300; also lot on Ruben ave., Venice Del Rey, $325. Investigate. Address M, box 197, TIMES OFFICE. 24

FOR SALE—A LARGE, HIGH, LEVEL LOT near car line, for $450 on terms, or will take $325 cash. Address M, box 60, TIMES OFFICE. 24

FOR SALE — DESIRABLE BUILDING LOT; must sell; northwest corner; small equity. A. H. Carey's tract. OWNER, 4501 Marmion Way, East 1230. 24

FOR SALE—$160; CHEAPEST LOT IN EAST Hollywood; convenient 2 car lines; a sure thing here; worth $700 now. JAMES THOMPSON, 209 W. First. 24

FOR SALE—FINE LOT ON 2ND AVE., 45x190; just north of 16th st., nice high ground; price $2250. Address 1454 MAGNOLIA AVE. Phone Home 25747. 24

FOR SALE — VERNON AVE., 2 lots together,—west of Figueroa on Vernon; best offer takes one or both before Thursday, 5 p. m. Call up F4237. 24

FOR SALE — BY OWNER, AT SACRIFICE; lot 50x135; 40th and Figueroa, $250 under value, $450 cash, balance $10 per month. 734 CERES AVE. 24

FOR SALE — BARGAIN; LOT 75x130, ON W. Adams st., near Romeo; price $4500. See OWNER, 2166 Menlo ave. Phone 21265. 25

FOR SALE — NICELY FRUITED LOT IN Florencita Park, cash or will exchange for cottage. OWNER, 610 Towne ave. 25

FOR SALE — N.W. CORNER 28TH AND Trinity; make offer; am going to sell. Owner, M. E. HILLIS, Times Office. 25

FOR SALE—ONLY $1250 CASH; 2 LOTS ON 58th st., 1418 E. Lots 40x125 each to alley. OWNER, 417 E. 52nd st. 27

FOR SALE—BY OWNER, CORNER 50x125, Fresno and Fifth, $1100. Inquire 3561 EAST 5TH ST. Phone Boyle 375. 24

FOR SALE — LOT ON 69TH ST., BETWEEN Moneta and Figueroa; only $550; small payment. Phone SOUTH 1307. 24

FOR SALE — $625 FOR LOTS WORTH $675, on 63rd st., near Moneta ave., from one to five lots. MAIN 961, A9142. 24

FOR SALE—
Acreage for Subdivision.

FOR SALE—
10,000 ACRES
COLONY LAND.
THE BEST PROPOSITION IN CALIFORNIA FOR HANDSOME PROFITS.
LOCATED IN SAN JOAQUIN VALLEY, ON THE RAILROAD NEAR A LARGE CITY. LAND HAS BEEN THOROUGHLY INVESTIGATED BY US, AND WE VOUCH FOR ITS VALUE. WATER IN ABUNDANCE. THERE WILL BE 50,000 COLONISTS COMING TO CALIFORNIA THIS YEAR. WHERE ARE YOU GOING TO PLACE THEM? THIS TRACT IS READY FOR THEM TODAY. IT IS THE MOST ATTRACTIVE INVESTMENT WE HAVE OFFERED IN MONTHS. LAND WILL READILY SELL FOR $40 TO $75 PER ACRE IN COLONY LOTS. PRICE IS ONLY $17.50 PER ACRE. EASY TERMS.
HAGAR & SHEPPARD,
27 829 H. W. HELLMAN BLDG.

SYNDICATE ORGANIZING—
We are organizing a syndicate of ten persons to purchase a tract suitable for subdivision on best car line in Los Angeles. Only 15 minutes from business center. 40 acres. Only $1000 cash required to join syndicate; absolutely the best buy in Los Angeles.
GRANADA REALTY CO.,
618 Union Trust Bldg. 25

FOR SALE—40 ACRE ON 2 RAILROADS AT Palms, heart of Harriman district, the coming exclusive section; see the activity at Palms and come quick; owners needs money at once. C. N. RANDOLPH, 218 Grant Bldg. Main 3515, A3515. 24

FOR SALE—15 ACRES ON VERMONT AVE. in city; $18,000 improvements; income $900 per year; best close-in buy on market; must sell. See it and make offer. CALIFORNIA-EASTERN SECURITIES CO., 123 S. Broadway, Main 637, B7466. 24

IF YOU WANT LAND FOR SUBDIVISION see JAMES P. WARD, Fourth and Cyprus sts., Palms. Palms phones—Sunset Main 3530, Home 64. 26

FOR SALE—
Business Property.

FOR SALE — CORNER LOT ON MAPLE ave. near Washington, choice, only $2750; prospective business property; bargain for some one. See NILES, Maple ave. and Washington. 29

FOR SALE—E. EIGHTH, CLOSE TO CENtral ave., fine lot, 42x165, with cottage rented at $18; rooming-house built here will pay 20 per cent., $5500. G. C. EDWARDS, 230 W. First. 24

FOR SALE — CENTRAL AVE., 80 FEET frontage, at 33d; 2 houses, rented $20 each; $125 foot; good investment. C. E. GILHOUSEN, 2603 Central ave. Tel. South 2601. 24

FOR SALE—CENTRAL AVE., LOT 50x140, $25 per front foot under any other property. We will positively assure buyer $1000 profit in 6 months on an investment of $2000 cash. C. E. GILHOUSEN & CO., 2603 Central ave. 24

FOR SALE—60x165, LESS THAN $300 PER foot. See owner at place, 329 S. HOPE, every day at noon, part time, finest for apartments on the hill. 29

FOR SALE—MUST BE SOLD THIS WEEK, sure; best meat market and cheapest rent in the city; come quick if you want it. Inquire 2608 E. MAIN. 25

FOR SALE—CHEAPEST CORNER ON Moneta ave., this side of Slauson, 43x125 to alley. $2700 cash. RAMSEY & BANERMAN, 37th and Main. 24

FOR SALE—2 CHOICE LOTS, EAST SIDE, on main thoroughfare; car line, etc.; ready now for stores, $575 each; terms. RYON, 122 S. Broadway. 24

FOR SALE—AN IMPROVED 30-FT. CORNER on South Olive st., close in at less than $375 per front foot. Call 114 W. 16TH ST. Phone Main 7620. 29

FOR SALE—BARGAIN ON 9TH ST., 100x 75 feet, also—4 other pieces, have option under market price. GEO. E. COMBE, 1222 E. 9th st. 25

FOR SALE—$8000, 50x140, 12TH NEAR SAN Pedro, 10-room house. MAIN 1660. 24

FOR SALE—
Business Property.

FOR SALE—
AGENTS PLEASE NOTICE.
AGENTS PLEASE NOTICE.
AGENTS PLEASE NOTICE.
N.E. CORNER 12TH AND GRAND AVENUE.
N.E. CORNER 12TH AND GRAND AVENUE.
—SIZE 90x135—
PRICE $300 PER FOOT.
PRICE $300 PER FOOT.
FULL COMMISSION TO AGENTS.
150 FEET ON HOPE STREET.
150 FEET ON HOPE STREET.
BETWEEN 11TH AND 12TH.
BETWEEN 11TH AND 12TH.
PRICE $220 PER FOOT.
PRICE $220 PER FOOT.
FULL COMMISSION TO AGENTS.
ALEXANDER KEATING, OWNER,
LANKERSHIM HOTEL. 24

FOR SALE—
AGENTS PLEASE NOTICE.
AGENTS PLEASE NOTICE.
AGENTS PLEASE NOTICE.
N.E. CORNER 12TH AND GRAND AVENUE.
N.E. CORNER 12TH AND GRAND AVENUE.
—SIZE 90x135—
PRICE $300 PER FOOT.
PRICE $300 PER FOOT.
FULL COMMISSION TO AGENTS.
150 FEET ON HOPE STREET.
150 FEET ON HOPE STREET.
BETWEEN 11TH AND 12TH.
BETWEEN 11TH AND 12TH.
PRICE $220 PER FOOT.
PRICE $220 PER FOOT.
FULL COMMISSION TO AGENTS.
ALEXANDER KEATING, OWNER,
LANKERSHIM HOTEL. 24

FOR SALE—
AGENTS PLEASE NOTICE.
AGENTS PLEASE NOTICE.
AGENTS PLEASE NOTICE.
N.E. CORNER 12TH AND GRAND AVENUE.
N.E. CORNER 12TH AND GRAND AVENUE.
—SIZE 90x135—
PRICE $300 PER FOOT.
PRICE $300 PER FOOT.
FULL COMMISSION TO AGENTS.
150 FEET ON HOPE STREET.
150 FEET ON HOPE STREET.
BETWEEN 11TH AND 12TH.
BETWEEN 11TH AND 12TH.
PRICE $220 PER FOOT.
PRICE $220 PER FOOT.
FULL COMMISSION TO AGENTS.
ALEXANDER KEATING, OWNER,
LANKERSHIM HOTEL. 24

FOR SALE—
GREAT BUY ON W. NINTH ST.
FOR ONLY $300 A FOOT.
THIS LOT IS 72x187 FT. ON W. NINTH ST., AT NINTH AND FIGUEROA STS. CLOSE TO BUSINESS CENTER. REMEMBER THAT W. NINTH ST. IS BEING WIDENED AND PAVED AND THAT THE PROPERTY WILL POSITIVELY BE WORTH $500 A FRONT FOOT AFTER THE IMPROVEMENTS ARE COMPLETED. A BUSINESS BUY FAIRLY BURSTING WITH MONEY-MAKING POSSIBILITIES AND ONE YOU SHOULD INVESTIGATE IMMEDIATELY, IF YOU WISH BIG RETURNS FOR YOUR MONEY.
WASHINGTON ST. BUY.
$30,000 TAKES IT.
BEYOND DOUBT, WASHINGTON ST. IS ONE OF THE BEST CROSS-TOWN STREETS IN THE CITY FOR BUSINESS INVESTMENT. THIS PROPERTY IS A LARGE CORNER, JUST WEST OF FIGUEROA ST., 65x125 FT. IMPROVEMENTS ARE BEING RAPIDLY PLACED AND THE SITE IS JUST THE THING FOR STORES, APARTMENTS OR A GARAGE. THE PRICE AT WHICH THIS CORNER LOT IS OFFERED IS ACTUALLY FAR BELOW THE SELLING PRICE OF INSIDE LOTS, NOT NEARLY SO WELL LOCATED. THIS PROPERTY WILL SHOW A WONDERFUL ENHANCEMENT IN VALUE DURING THE NEXT FEW MONTHS AND YOU COULD DO NOTHING BETTER THAN BUY IT TODAY. COME TO OUR OFFICE FOR FURTHER PARTICULARS IN REGARD TO EITHER OF ABOVE PROPERTIES.
ALTHOUSE BROS.,
MEMBERS L. A. REALTY BOARD,
224 LAUGHLIN BLDG.
MAIN 265. HOME EX. 262.
24

FOR SALE—
FIGUEROA PROPERTY.
Corner Figueroa and 18th, lot 102x150 to 20-foot alley, can be had if taken at once for $330 per foot.
OSCAR B. SMITH,
24 312-14 O. T. Johnson Bldg.

FOR SALE—
HILL STREET.
60 FEET.
LOCATION NEAR TENTH ST.
—$80,000—
THE ONLY PIECE IN THE BLOCK AT THE PRICE.
—$20,000—
WILL SWING THE DEAL. BALANCE TO SUIT PURCHASER.
HOPE STREET.
HOPE STREET.
60 FEET.
GRAND BARGAIN.
NEW Y.M.C.A. BUILDING, NOW BEING CONSTRUCTED, WILL COST
—$300,000—
IN THE SAME BLOCK, ON SAME SIDE OF STREET. WE CAN SELL THIS TO YOU
25 PER CENT.
CHEAPER THAN ANYTHING IN THE BLOCK. ACT BEFORE IT IS TOO LATE.
O. A. VICKREY & CO.,
306 S. HILL ST.

FOR SALE—
GRAND AVE.
GRAND AVE.
GRAND AVE.
—$22,000—
IT'S HARD TO BELIEVE, BUT WE CAN DELIVER FOR A FEW DAYS
100x150
FT. ON GRAND AVE. AT THIS LOW FIGURE. THIS PROPERTY HAS AN INCOME OF $100 PER MONTH AND WILL MAKE YOU MONEY IN A SHORT TIME.
THE BIGGEST KIND OF A BARGAIN.
SIXTEENTH STREET.
SIXTEENTH STREET.
SIXTEENTH STREET.
WE CAN DELIVER THE S.W. CORNER OF 16TH AND BURLINGTON AT A BARGAIN. LOOK IN ON US AND SEE FOR YOURSELF.
KAISER LIPPMAN CO.,
619 FAY BLDG.
HOME 7030. MAIN 151.
"YOURS FOR BARGAINS."

FOR SALE—
SPECIALS OF MERIT.
BELOW ARE OFFERED A FEW PROPERTIES ABSOLUTELY THE BEST TO BE HAD IN THEIR RESPECTIVE NEIGHBORHOODS.
$8000—GRAND AVE., BETWEEN 29TH AND 30th sts.; west front; lot 50x135; improvements 9-room house, rented at $35 per month.
$16,000—FLOWER ST., NEAR PICO; WEST front; 50x155 to 20 ft. alley; improvements 9-room house; rental value $50; terms, $6500 cash, balance 6½ per cent.
$15,500—PICO ST., NEAR ALBANY; 50x135; improvements paying $55 per month.
$21,000—HOPE ST., BETWEEN 10TH AND 11th sts., 50x155; improvements paying $52 per month; terms $8000 cash, balance 6 per cent.
$46,500—HOPE ST., BETWEEN NINTH AND 10th, 75x155; adjoins lot with permanent improvements, where 7 feet has been left for light and air; terms, one-third cash.
HERRON REALTY COMPANY,
24 301 H. W. Hellman Bldg.

FOR SALE—
$8250—50x140, Willow st. near Mateo, cheaper by $1250.
$4150—40x140, alley, switch in rear, Willow near Mateo.
$4500—60x150, Santa Fe, running through to Mesquit.
$3200—60x150, 20-foot alley, Carolina st. near 6th.
E. B. VAN HORNE & CO.,
508-509 Grant Bldg.
Both phones Main 952, Home A9181.

FOR SALE—
At a bargain. Fine large corner. Close in, on W. Ninth st.; size 100x 127 feet. Only $12,500 cash, balance mortgage, three years.
Price $82,500.
This corner is within one block of Ninth and Figueroa sts., and within 200 feet of the corner we sold a few weeks ago to a client of ours for $100,000, and which resold for $125,000 ready before the papers were completed.
There is no need of waiting if you are in search of an investment, for this is, beyond any question, the cheapest and best located corner in the downtown business district today for twice the money. The terms are easy, and the profits are as certain as death.
A child can make money in Los Angeles realty.
A man can make ten times the amount by simply using a little judgment.
Ninth st. is being widened and paved. What has happened to other streets in the city where similar improvements have been made? If you do not know, ask your neighbors. They will tell you real estate values have doubled, and the same will be the case on Ninth st.
If you cannot handle the whole corner, we will take one-half of it with you.
Quick action is required, as the price is low, and time waits for no man.
A. T. JERGINS & CO.,
Suite 600, H. W. Hellman Bldg.
24 Yours for Quick Profits.

FOR SALE—
BUY THE
SAN PEDRO-STREET CORNER
AND MAKE
—$30,000—
IN SIX MONTHS.
WILL SELL YOU THE CORNER,
100 FEET FRONT,
FOR——$16,000——FOR
GO DOWN AND LOOK IT OVER AND TELL US WHAT YOU THINK. LOCATION
N.E. CORNER SAN PEDRO & 8TH ST.
SIMILAR CORNERS HELD
$125 TO $150 PER FOOT.
THIS ONLY A TRIFLE OVER
$160 PER FOOT.
O. A. VICKREY & CO.,
306 S. HILL ST.

FOR SALE—
GRAND AVE.
GRAND AVE.
BETWEEN EIGHTH AND NINTH.
BETWEEN EIGHTH AND NINTH.
BARGAIN.
BARGAIN.
WEST SIDE OF STREET. FORTY FEET IMPROVEMENTS PAY $85 PER MONTH. IT'S WORTH $44,000 TODAY, BUT I CAN POSITIVELY DELIVER IT THIS WEEK FOR $36,000. IT'S QUICK ACTION, THEREFORE, THAT GETS THE ONLY BARGAIN OFFERED BETWEEN SEVENTH AND 10TH ON GRAND AVE. CALL ME UP AT ONCE.
T. H. HASTINGS,
F5901.
25 1102 UNION TRUST BLDG.

FOR SALE—
EAST SEVENTH STREET CORNER.
AT A BARGAIN PRICE.
SOUTHEAST CORNER
EAST SEVENTH AND CERES.
50x115 TO ALLEY.
IMPROVEMENTS WORTH
—$3500—
INCOME PAYS TAXES,
INSURANCE AND A LITTLE INT.
ONLY $300 FOOT.
GOOD FOR $10,000 PROFIT IN 90 DAYS.
WRIGHT & CALLENDER,
WRIGHT & CALLENDER CO.,
319 SOUTH HILL ST.

FOR SALE— —$15,000—
8-room house and lot, 50 ft. front by 165 ft. deep.
CLOSE TO HOPE AND FOURTH ST.
This is on high ground and is well located for an apartment-house.
BOWMAN REAL ESTATE CO., 405 Laughlin Bldg. 25

Classified Liners.

FOR SALE— Business Property.

FOR SALE—

CONCERNING JEFFERSON STREET.

Been reading the papers lately? Did you observe what they said a day or two since about THE GOULD TRANSCONTINENTAL LINE DEPOT AT JEFFERSON AND GRAND? Did you take notice that a check, calling for real money, was laid down in front of the owner of the southwest corner of JEFFERSON and Grand; that the price offered for that corner was $26,000, or at the rate of FIVE HUNDRED AND SIXTY DOLLARS A FOOT for the 150 feet of JEFFERSON frontage?

Think of it. More money than for Main, anywhere south of Washington. More than Grand, south of Pico. More than Figueroa south of 20th, (except Pico corners.) More by one-third than the corner of Main and JEFFERSON. More than on anything ever offered on East or West Seventh, outside of the immediate downtown center. More than anything ever offered for ANY PART of Pico except corners, with about two exceptions, between Main and Hill. MORE THAN ANY CORNER ON ALL WASHINGTON, except the corner of Main. (I'm not talking "ifs" or "buts" now—we never do on JEFFERSON. I'm talking about ACTUAL CASH OFFERS, as this was, or I'll even admit one-third cash offers, but I want to be sure there was a LARGE CHECK ready, as in this case.)

And this is the very same JEFFERSON that used to be "too far out." Well! Well! We are fast getting over our village ways. Times do change, and our opinions with them—likewise the values we couldn't see a year or two ago.

Now what does such a price as this for JEFFERSON and Grand mean? It means that the GOULD LINE MAIN DEPOT IS GOING RIGHT ON THIS CORNER. It's the logical place for it. It's the ONLY place left for it. JEFFERSON is two miles south of Ninth—10 minutes' journey on the Grand-ave. or JEFFERSON or Main street car lines from the very center of Los Angeles. It's the heart of the fastest-growing portion of Los Angeles, called now "outlying," but in four or five years, relatively downtown.

The Illinois Central depot in Chicago is at 12th st., a mile south of the downtown center. It takes 15 minutes to reach it on the surface lines and longer on the elevated—yet it is one of the largest and most important depots in that great city. The Union Depot is across the river, almost a mile, and still more inaccessible, and yet it's good enough for the Pennsylvania System and half a dozen other of the largest roads of the country—had to be good enough, because they couldn't get in any further, with all their millions.

The Pennsylvania depot in New York was not in New York until recently, but at Jersey City, three-quarters of an hour from the business center, and it cost the Pennsylvania $200,000,000 to get it over to 33rd st., Manhattan.

The great new Union Station in Kansas City (to cost over $5,000,000, accommodating some ten or more roads) is at 22nd and Grand ave., OVER TWO MILES and 20 minutes from downtown, and further out than JEFFERSON street.

I rather guess JEFFERSON is good enough for the Gould line, and I have an inner feeling, supplemented by facts, that this is EXACTLY WHERE THE LINE WILL END.

Do you think when this depot is started you will buy on JEFFERSON, between Main and Wesley, for less than $1000 a foot for corners and $500 up for inside? You know very well you won't. There are no corners for sale, even now, but you can buy inside stuff for $200 a foot. Better be buying some pretty soon. You'll never get another chance at present figures. THREE HUNDRED DOLLARS A FOOT for INSIDE property is the next step on JEFFERSON, and we're going to make a quick run to that point.

Besides the depot, that crosstown car line project is assuming shape, the paving will soon to be completed—from Main to Western avenue, and then—well, Pico will have to hurry up advancing if it wants to be the first crosstown street.

I have ONE GREAT BARGAIN on JEFFERSON, in this notable district. Do you want it.

RALPH SULLIVAN,
601 Citizens' National Bank Bldg.,
24 Tel. Home 6865.

FOR SALE—BY F. M. PHELPS & CO.
Sole Agents.

$4150—W. 11TH near Figueroa, 50x150; only $1000 cash required; splendid location for flats or apartments.

$6000—18TH, within 200 feet of Main, 40 foot lot with good house; an extra good small buy.

$6000—W. 15TH ST., right close in, 50x150, with 8-room house; bargain.

$7250—OLIVE ST. near Pico, 30x120, with house, only $250 foot; terms.

$10,000—MAPLE AVE., near 9th, 50x150, improved; cheapest on the street.

$10,500—INGRAHAM, one block from 7th and Figueroa, 54x120 to alley; snap.

$12,250—OLIVE near Pico, 50x125, improved, forced sale and by far the cheapest piece on Olive; must be sold this week.

$13,000—LOS ANGELES ST., near Pico, 47½x150, improved, worth $17,500 today.

$14,000—EIGHTH ST., close in, 50x150, vacant, fine for hotel or business.

$15,000—TWELFTH ST. near Grand, 50x150, improved; act promptly.

$15,000—FLOWER ST., between 9th and 10th, improved; below value.

$16,000—SANTEE ST., bet. 9th and 10th, 50x155 to alley, improved with flats paying big income; right in the business part of the city.

$26,000—FLOWER ST. near 12th, 50x155 to alley, $520 per foot, by far the cheapest piece of property in that whole section.

$27,500—W. SEVENTH ST., a little west of Figueroa, 52x120 to alley, improved.

$37,500—FLOWER ST. near 9th; improved with 4 flats, 50x155, 1-3 cash; big bargain and pays good income.

CAN POSITIVELY DELIVER.

F. M. PHELPS & CO.,
328-329-330 Douglas Bldg.
Home 'phone A4665, Sunset Main 5466. 24

FOR SALE—
E. A. FORRESTER & SONS, INC.,
342-3-4 DOUGLAS BLDG.
GRAND AVENUE DOUBLE FRONTAGE THROUGH TO BUNKER HILL STREET.
CLOSE TO THIRD STREET.
SIXTY FEET FRONTAGE BY 145 FT. IN DEPTH.
IMPROVEMENTS TODAY WORTH OVER $5,000. COST MUCH MORE.
CHOICEST PIECE OF PROPERTY OFFERED ON THE HILL.
WE ARE SOLE AGENTS.
PRICE ON APPLICATION.
WAREHOUSE AND SALESROOM SITE.
ALAMEDA, EAST FRONT, CORNER.
LARGEST SITE AVAILABLE ON ALAMEDA, CENTRALLY LOCATED, BETWEEN FIRST AND SIXTH.
80 FT. ON ALAMEDA BY 170 FT. ON SIDE STREET. SOLE AGENTS.
E. A. FORRESTER & SONS, INC.,
342-3-4 DOUGLAS BLDG.
'PHONE A2346. 26

FOR SALE—
FLOWER STREET.
FLOWER STREET.
FLOWER STREET.
TWO EXCELLENT IMPROVED CORNERS ON THE STREET THAT IS NOW SHOOTING UPWARD IN VALUE. S.E. CORNER OF 18TH AND FLOWER. IMPROVED WITH TWO MODERN HOMES, WOULD RENT FOR $100. 97 FEET ON FLOWER, 155 ON 18TH ST. THIS PIECE WILL INCREASE 25 PER CENT. IN THE NEXT SIX MONTHS. ONLY $27,000 FOR THIS PROPERTY. THINK! ONLY $27,000, ON GOOD TERMS.
A MONEY-MAKER.
N.W. CORNER OF FLOWER AND WALNUT DRIVE. 186 FEET ON FLOWER, 169 FEET ON WALNUT DRIVE. IMPROVED WITH TWO NEW MODERN HOMES, BARNS, ETC. STRICTLY UP-TO-DATE. WOULD RENT FOR $75. ENTIRE PIECE TO BE SACRIFICED AT $15,500. $5000 CASH, BALANCE GOOD TERMS. THIS IS A MOST EXCELLENT OPPORTUNITY TO BUY A HOME OR FOR A MONEY-MAKING INVESTMENT.
THESE BARGAINS WILL NOT BE ON THE MARKET LONG.
SEE US AT ONCE.
SEE US AT ONCE.
SOLE AGENTS. C. J. HEYLER CO., 510-11-12 BRYSON BLDG.

FOR SALE—$7000, 50x155, IMPROVED, ONE block from 14th and Grand. MAIN 1460. 26

FOR SALE—
BUSINESS PROPERTY.
MAPLE AVE., JUST SOUTH OF 7TH ST.
MAPLE AVE., JUST SOUTH OF 7TH ST.
44x136.
$100 per foot cheaper than anything in the block.
$17,500 BUYS THIS.
See us immediately if you want a great bargain.
EAST 9TH STREET.
EAST 9TH STREET.
The best buy on that business thoroughfare; get our price and compare it with other property this side of San Pedro street on 9th and prices on East 7th street.
Remember East 9th street is a paved street and business is going in that direction.
$5000 WILL HANDLE THIS SNAP.
SEE D. STUART,
S. J. WHITE & CO.,
Real Estate and Financial Agents,
416-417 Pacific Electric Bldg.
Members L. A. Realty Board. 24

FOR SALE—
JEFFERSON STREET.
We have intimated several times in our advertisements that we could give you some inside information on Jefferson st. It has now been told by the press. Tuesday night's Express gave an account of an offer made for the S.W. corner of Jefferson and Grand ave. We could have told you this 30 days ago, but it would have been a breach of confidence on our part at that time.
We know that this was a genuine offer made at the price mentioned. If we should tell you what we think property will be worth on that street in two years you still would wonder if it could be true. But half of the prospective advance will make you good money. If you want to get in on this street, we have 2 properties under old options that we can deliver if taken in the next few days, which are under the prevailing price and on which the price will be advanced as soon as our option expires. One is vacant, 50x180, between Grand ave. and Figueroa. The others are improved with good houses.
EQUITABLE INVESTMENT CO.,
211-12, 702 South Spring.
Phone A6308, Main 6150. 24

FOR SALE—
VERMONT AVE.
VERMONT AVE.
SPECIAL BARGAIN.
SPECIAL BARGAIN.
S.E. COR. 48TH.
S.E. COR. 48TH.
—$4200—
—$4200—
—105x150—
—105x150—
Grand ave. car line crosses Vermont less than 200 ft. north of this corner. This intersection of two car lines will unquestionably establish a business center here. Price the other 3 corners of 48th and Vermont and you will appreciate this bargain. Quick action is necessary.
Sole Agents, CONWAY & KESSLER,
24 405-07 Laughlin Bldg.

FOR SALE—
"FORTUNES IN LOS ANGELES REALTY."
SOUTH FLOWER STREET.
50x155 TO ALLEY.
ONLY—$275 PER FOOT—ONLY
THIS IS UNQUESTIONABLY THE CHEAPEST IMPROVED PROPERTY NOW LEFT ON THIS ACTIVE STREET. GET IT NOW. MAKE THE PROFIT YOURSELF THAT IS CERTAIN AND QUICK.
IT'S RIGHT AT PICO, AND EAST FRONT, TOO.
WRIGHT & CALLENDER COMPANY,
24 519 S. HILL ST.

FOR SALE—
A BARGAIN.
JEFFERSON STREET.
40x130.
WITH GOOD 5-ROOM COTTAGE.
—$4000—
BETWEEN HOUGH AND M'CLINTOCK.
$1500 TO HANDLE IT.
BALANCE $30 PER MONTH, INCLUDING INTEREST.
—THINK OF IT—
BUSINESS PROPERTY AT RESIDENCE PRICES.
YOU WILL NOT GET SUCH AN OPPORTUNITY AGAIN IN A HURRY.
GEO. A. CORTELYOU CO.,
24 SUITE 534-5 BRADBURY BLK.

FOR SALE—112x190, WITH A SPLENDID modern 12-room house, near Washington, on FIGUEROA, $32,000 will buy; ½ cash. See this.
40x140, corner Main and 37th to alley; some income; ready for business block, $11,250.
Corner Witmer and Ingraham, ideal for apartments, $11,000.
Central ave., near Pico; rent $50 month; 10-room building, under lease, $10,000.
E. Ninth st., 40x127, good cottage, just west of Central ave., $12,000.
35x160, E. Third, near Central, improved; stores and rooms, $21,000.
26 E. G. ROBINSON, 542 Bryson.

FOR SALE—
SOUTH PARK AVE.
SOUTH PARK AVE.
N.W. corner 41st.
—$4500—
52x130 to alley.
Price other corners on this 90-ft. thoroughfare and you will appreciate this bargain. A 90-ft. corner, south of this, just sold for $6000. Act quickly.
Sole Agents, CONWAY & KESSLER,
24 405-07 Laughlin Bldg.

FOR SALE—
NOTICE.
Property is selling for $275 and up per front foot on Pico st. I can deliver a fine site for stores, 50x130 to 28 ft. court; unrestricted; for only $187 for foot; no strings to deed; street is paved and sewered; street work paid; takes only $5000 cash to handle it, balance $10,000 for 3 years at 6 per cent. This ought to be snapped up by a shrewd investor at once, as there is a big profit for some one. For particulars inquire.
L. E. BIGLER,
Home 22371. 2623 W. Pico st. 24

FOR SALE—$27,500—JUST THINK OF IT.
80 FEET— $27,500.
Fronting on East Third st., being the northwest corner of Hewitt and northeast corner Stephenson avenue. There are 7 houses now on the property renting for about $100 per month.
WE HOLD OPTION AND CAN POSITIVELY DELIVER.
$27,500—½ cash, balance 6 per cent. net. Now don't overlook this rare bargain. Get busy.
E. B. VAN HORNE & CO., 508-9 Grant Bldg. Both phones—Main 352, Home A9185.

FOR SALE—
BARGAIN ON THE HILL.
Lot 50x165, with 10-room house, paying $50 month, which is good evidence of EARNING capacity of improved property HERE.
A MODERN apartment-house on it should pay 15 per cent. on price of lot and cost of erecting the building; it is within 10 minutes' walk of the business center. Price $10,000.
W. A. VARCOE & CO.,
24 317 W. Second st.

FOR SALE—
I WANT TO SELL YOU
77 FEET.
77 FEET.
SAN FERNANDO ST.
SAN FERNANDO ST.
2 blocks from Plaza.
Cheapest and best.
—$15,000—
1-3 or more cash, balance 6 per cent.
Present improvements pay $62 month.
77 FEET.
SAN FERNANDO ST.
W. H. CHANDLER,
431 Citizens' Bank Bldg., Third and Main st. 25

FOR SALE— Business Property.

FOR SALE—
Things are doing on W. 16th st.
For W. 16th st. snaps C. C. C. TATUM.
—LOOK AT THESE—
A corner near Figueroa. 70x110 feet. It's certainly cheap at $11,000. Will soon bring $14,000.
A fine lot near Oak, 40x175, with modern 6-room cottage. Best inside buy on street at $6500. Good terms.
The largest corner on 16th. 196x128 to alley. Buy it at $30,000. Fine terms.
If you want 16th st. Property
C.C.C. TATUM,
636-637 H. W. Hellman Bldg.
'Phones Home A1837, Sunset Main 2303. 24

FOR SALE—$2150, 40x140, SANTA FE AVE. near 7th, cheapest bargain on the market.
$2000—40x140, Mimosa st. near 6th.
$2100—40x150, 15 foot alley, Santa Fe ave. near 7th.
$1900—40x120, 15 foot alley, Sacramento near Mateo.
$2000—40x140, 20 foot alley, Hunter near Santa Fe.
$2000—40x100, Hunter st. near Mateo with house renting for $14 per month.
$1650—40x100, alley, 5th st. near Mateo.
We have other bargains in immediate vicinity.
E. B. VAN HORNE & CO., 508-9 Grant Bldg. Both phones—Main 352. Home A9185.

FOR SALE—
WEST 28TH NEAR MAIN.
$6500. ONLY $1500 CASH.
Seven-room modern residence, built by owner for home one year ago. Everything modern and up-to-date; lot 50x170. This is prospective business property and will double in value in a year. This figure is for a few days only.
ROBERT MITCHELL CO.,
Fifth floor, Collins Bldg., 313 W. Third st. 24

FOR SALE—
PICO NEAR MAIN.
Choice large corner.
—82x130—
Only $15,500.
Investigate at once.
Sole Agents, CONWAY & KESSLER,
24 405-07 Laughlin Bldg.

FOR SALE—
CENTRAL AVE. CORNER; 6-ROOM MODERN COTTAGE.
PRICE $4700.
$50 rise tomorrow; $50 rise Jan. 26; $50 rise Jan. 28; if not sold then have to borrow; can get money at 7 per cent., but prefer to sell now. This property is close to Adams. We offer terms of $1000 cash; worth more; your profit. Buy it now. We save few chances like this one. C. E. GILHOUSEN & CO., 2063 Central ave. 24

FOR SALE—
BIG CORNER ON W. 6TH.
100x115—$12,500.
CLOSE IN.
10 min.' walk from Third and Broadway; high ground. Owner has to leave the city on account of failing health and will sacrifice.
W. F. THORNE & CO.,
Home 1684, Room 311, 218 S. Broadway. 24

FOR SALE—
LOS ANGELES STREET CORNER.
We can deliver for few days 47½x195 ft. close in, for less than $400 per front foot, with good improvements, making this property the best buy on the street today. This will make the buyer $5000 in six months.
OLIVERA CO., 208 Stimson Bldg. Tel. Main 2603; A7772. 24

FOR SALE—
—$9500—
NORTH GRAND AVE.
—50x75—
Income $70 a month. This is a good 4-flat building, between First and Temple st., and the cheapest close-in income property on the hill.
A. W. ROSS, Sole Agent, 436-21 Bradbury Bldg. L.A.R.B. 24

FOR SALE—W. 11TH NEAR FIGUEROA, $6500.
CLOSE-IN INCOME PROPERTY; 50-foot lot, runs through block; one-half lot occupied by double 5-room flats, rent $40 month; one-half lot vacant, suitable for flats, cottages or apartment-house. Comparatively small outlay will make property pay 15 to 20 per cent. on investment. Values in this section jumping up every day. OWNER, 646 CHAMBER OF COMMERCE. 24

FOR SALE—
TWO SNAPS.
West 6th st. east of Bixel; 51x160 with modern 2-flat building; income $75 month.
WEST TENTH NEAR FIGUEROA.
61x150 to alley, partly improved; income $32 month. Both of these properties are close in and are in line for rapid advancement. I need money and offer these properties at bargain prices. If interested, make me an offer. TRUITT, 290 N. Ave. 21. East 1388.

FOR SALE— $15,000
GRAND AVE.
A FINE CORNER, 53x145. PRESENT IMPROVEMENTS BRING $60 PER MONTH. PART OF CORNER IS NOW VACANT AND RIPE FOR IMPROVEMENT; THIS IS THE CHEAPEST BUY ON GRAND AVE.
HOLMES-WALTON CO.,
24 504 Grant Bldg., 4th and Broadway.

FOR SALE—BARGAIN, $10,500; NINTH ST., E. Ninth, close to San Pedro st. Agent and buyers take notice. Full commission to agents. Lot 40x125. 4-room cottage; buy this, you will double your money in one year; Ninth st. will be as good as Seventh and the price is only 1-3 now. WEIK & PICKENBACH, room 214, No. 702 S. Spring. 24

FOR SALE—
Corner Figueroa and 18th, $350 per foot.
Corner E. Seventh and San Julian, $1100 per foot.
W. Sixth near Grand ave., $1200 per foot.
Corner on alley, Olive, between Sixth and Seventh, 60x155, $125,000.
Lot on Hope, between Seventh and Eighth, 50x165, $600 per foot.
OSCAR B. SMITH,
24 313 O. T. Johnson Bldg.

FOR SALE—
SOUTH PARK AVENUE.
A bargain on South Park, 50x125. East front; faces 36th st. A good business location. Will sell at a profit in a short time.
"IT PAYS TO SEE US."
EDWARDS & WINTERS COMPANY,
320 S. Hill st. Main 9307. Home Ex. 767. 24

FOR SALE—OWNER NEEDS MONEY AND will sacrifice his fine prospective business corner on West 9th st. in the Westlake district; size 50x140 feet; improved with good house now renting for $35.00 per month. Price $8500. Terms $4500 cash, balance mortgage at 6 per cent.
A. T. JERGINS CO.,
Suite 400 Herman W. Helman Bldg.
YOURS FOR QUICK PROFITS. 25

FOR SALE—LOT 50x150 TO ALLEY ON S. Flower st., just off of 9th st.; it's the cheapest close-in lot in the district and a bargain at $30,000; $12,500, balance mortgage at 6 per cent. This price holds goods to the next 10 days only, so act quickly.
A. T. JERGINS CO.,
Sute 400 Herman W. Hellman Bldg.
YOURS FOR QUICK PROFITS. 27

FOR SALE—A FINE CORNER ON FIGUEROA st., this side of Pico; 40 ft. on Figueroa by 100; S.W. corner, $61,500, half cash; this must be disposed of by March 15, or owner will build; never again will we be able to offer Figueroa st. property in this locality so cheap.
ANGELUS REALTY CO.,
228 Delta Bldg., 426 S. Spring. F7890. 24

FOR SALE—
East Ninth st., finely located business lot, with nice 4-room house and large stable, alley in rear, and on side; as good as a corner; option of this property expires in a few days, after which price will be raised, now $6050. Best buy on E. Ninth.
GEO. W. STIMSON,
205 L. A. Trust Bldg.

FOR SALE—
BARGAIN. BARGAIN.
ABSOLUTELY THE BEST BUY NORTH OF WASHINGTON, BETWEEN MAIN AND HILL, IMPROVED WITH GOOD 5-ROOM HOUSE, AT LESS THAN $145 PER FRONT FOOT. THINK OF IT. MUST BE SOLD AT ONCE. ABOUT ½ CASH WILL HANDLE IT. CALL 1721 S. MAIN. 24

FOR SALE—
Corner on alley on Ruth ave., just north of Sixth st.; lot 35x110, with 6-room modern cottage. This positively is the cheapest piece of property in the block. If you are looking for a snap it will pay you to investigate this.
OSCAR B. SMITH, Sole Agent,
24 313 O. T. Johnson Bldg.

FOR SALE— Business Property.

FOR SALE — 1 1-4 ACRES, 1 ACRE OF BUILDINGS WITH ENGINES, BOILERS, PULLEYS, SHAFTING, ROCK CRUSHER, SIDE TRACK, RAILWAY 2 SIDES, PRICE $14,000. PHONES MAIN 167, A1186. HASSON BROS., 819-20 H. W. HELLMAN BLDG. 24

FOR SALE—
A FINE BUY ON HILL ST.
Between SECOND AND THIRD.
$1500 PER FOOT.
W. F. THORNE & CO.,
Home 1684, Room 311, 218 S. Broadway. 24

FOR SALE—
This is a bargain for some one in the new depot district, corner on alley on Towne ave.; lot 25x110, with a good 12-room house and barn; can be had if taken at once for $3000.
OSCAR B. SMITH.
24 313 O. T. Johnson Bldg.

FOR SALE—
We have something extra good for a small investment, $8500, on easy terms; 15-room apartment-house, near 12th and Central; new, clean and full of good tenants; income $115 per month; a snap.
ADAMS-VINCENT-HAYWARD CO.,
26 408 Fay Bldg.

FOR SALE—
PICO ST.—$10,000.
FINE CORNER.
WEST OF VERMONT.
A7866. YOUNG & ADAMS,
Bdy. 2915. 324 S. Hill st. 27

FOR SALE—$7500.
INCOME $60 PER MONTH.
Fine, modern 4-apartment flat, close in, near Central ave. A bargain.
BUNDY & SCHNEIDER,
A4656, Main 4363. 417 Byrne Bldg. 26

FOR SALE—
$10,500—Ingraham st., 60 feet west of Kip st., 54x125 to alley, with 11-room house; fine apartment house site, and only one block from Seventh and Figueroa; would be cheap at $15,000. We have short option.
F. M. PHELPS & CO., 328-329-330 Douglas Blk. Both phones.

FOR SALE—
NEAR VALENCIA AND 12TH ST.
50x125
$3500—FOR APARTMENTS.
A7866. YOUNG & ADAMS,
Bdy. 2915. 324 S. Hill st. 27

FOR SALE—
The best bargain on Santa Fe ave., S.E. corner Santa Fe and Sacramento sts., 50x140 to alley, 3 cottages, good rental, S.P. switch on side and Salt Lake franchise on alley, $5500.
STIMSON BROS.
205 L. A. Trust Bldg.

FOR SALE—BIG SNAP.
MANUFACTURING BUILDING ON LARGE LOT. CLOSE TO R.R. SWITCH; SUITABLE FOR ANY MANUFACTURING BUSINESS; MUST BE SOLD; ONLY $1250.
A2105. JOS. E. DAVIS,
27 718 FAY BLDG.

FOR SALE—
$6500.
FLATS. $720 YEARLY.
NEAR PICO AND FIGUEROA.
50x125.
A7866. YOUNG & ADAMS.
Bdway. 2915. 324 S. Hill.

FOR SALE—
CORNER LOT, IMPROVED WITH THREE STORES AND THREE COTTAGES. LOT 50x140. PRICE $10,000, ON EASY TERMS.
W. I. HOLLINGSWORTH & CO.,
314 WILCOX BLDG., SOLE AGENTS.

FOR SALE—$17,500, $5000 CASH, BALANCE long term mortgage, will buy fifty-foot alley corner near Fifth st. and the S. P. depot; cheapest property by $2500 in vicinity; this is a "sleeper." HUGH SPARKMAN & CO., 329 Merchants Trust Bldg. 24

FOR SALE—NEW, MODERN FIVE-ROOM cottage, fine business corner, 1308 37th and Hooper ave.; price $2300, terms. Don't disturb tenants. Inquire 2103 WARNER ST. Take W. Washington car. 25

FOR SALE—CORNER LOT IN SOUTHWEST, $900, $160 cash, balance $10 per month. G. M. SIMPSON, 115 Henne Bldg. 24

FOR SALE—$2500; HOUSE AND LOT, TWO blocks from 10th and Figueroa. HOME A1151. 24

FOR SALE—$4500; 40x118, NEAR 7TH AND Ruth; good modern house. HOME A1151. 24

FOR SALE— Income Property.

FOR SALE—
$2800.
South Bonnie Brae street.
Paying 7 per cent. net.
Lot 50x144 to alley.
Within 3 blocks of Westlake Park.
HAY & HARDWICK,
734 Bryson Bldg.
Phones A2807, Main 6409.

FOR SALE—THERE IS NO GUESSWORK about this. It has been finished about 2 minutes; all five flats are rented to gilt-edged tenants; monthly income $111.50; price $12,500; $2000 swings it; you get 13 per cent. net. 468 LUCAS AVE. 'Phone WESTON, F3029.

FOR SALE — $5000, FLATS THAT ARE earning 15 per cent. on above valuation, property increasing in value rapidly, some cash, balance same as rent. Address box 63, ARCADE STATION.

FOR SALE—A MONEY-MAKER, 20-ROOM lodging-house and 4-room cottage; both fully furnished; close to Central ave., between 7th and 8th, and, fine lot, $2600. G. C. EDWARDS, 230 W. First st. 24

FOR SALE—COMPLETELY FURNISHED 11-room flat, rooms all rented; rent $40 a month; cheap if taken at once. 637 CHAMBER OF COMMERCE BLDG. 24

CONTRACTORS— And Builders.

CONTRACTOR WITH YEARS' EXPERIENCE planning building, finishing and decorating striking aristocratic houses and managing planing and furniture mill, just finishing two novel southwest houses, is open to engagement by contract or supervision. CALIFORNIA HOME BUILDERS & DECORATORS, 1420 Dana st. Home 23822.

SEE
F. B. BROWN,
Contractor,
Papering and painting.
1910 Temple st.
Tel. Home A4386, Sunset Temple 217.

SPECIAL—IF YOU HAVE LOT CLEAR, I will negotiate loan, build modern 3-story, 26-room apartment house for $6000 and up. W. H. GIBSON, Contractor, 221 N. Prichard st. Phone East 1080. 30

WE BUILD 4-ROOM BUNGALOW, $300; 2 rooms, $175. Low bids on all classes of buildings, plans free. LEAVER-GUENTHART & CO., Inc., 307-8 Pacific Electric Bldg.

WRIGHT BUILDS 2-ROOM HOUSES, $150; other sizes in proportion. 725 E. EIGHTH ST. Phone Broadway 3429. 25

WANTED—CONTRACTOR TO BUILD COBBLE stone wall in Highland Park. Adress K, box 112, TIMES OFFICE. 24

WANTED — TO CUT WOOD ANYWHERE and take out trees. Address H. H. HOLDER, R. F. D., San Gabriel. 26

FOR SALE— Flats.

FOR SALE—FLATS.
—$7850—
WORTH
—$10,000—
Sounds rather overdrawn, does it not? Yet it's easily proven correct.
Lot is 50x141, worth $6000.
Building, 11 rooms, worth $4000.
$6000 plus $4000 equals $10,000.
If I know how to figure.
Within shooting distance of the corner of Pico and Figueroa, where the Masonic Association recently bought at about $1000 per foot and are going to build a fine $85,000 hall.
THIS IS A SNAP.
Absolutely sure to increase greatly in value and will pay a reasonable rate of interest in the meantime. Will earn $3500 on mortgage. If you want a genuine bargain, 'twill pay you to look this up at once.
G. M. GIFFEN, Member L.A.R.B., 111 Merchants' Trust Bldg., 207 S. Broadway. 'Phones 1569 or M. 3110. 25

FOR SALE—
EXTRA—SPECIAL—BARGAIN.
WESTLAKE—DISTRICT.
Overlooking the park.
2 flats, modern, income 10 per cent.; worth $9500; $8000 takes it; owner must leave town; quick action necessary.
HOMELAND COLONY CO.,
121 Merchants' Trust Bldg.,
24 207 S. Broadway.

FOR SALE—$5000; APARTMENT-HOUSE, 16 rooms, close in, all modern. BISHOP, 1117 E. 10th. 25

FOR SALE— Hotels and Lodging-houses.

FOR SALE—6-ROOM FLAT, FURNITURE entirely new, extra quality, $550 if sold by February 1; best location in city; high, sightly, close in. Nice home, new house. 610 W. FIRST.

FOR SALE—BARGAIN ON 9TH ST., 146x335 feet, also three other pieces; have option under market price. GEO. E. COMBE, 1222 E. Ninth st. 24

FOR SALE—$3800 DOWN, BALANCE MONTHly. 50-room brick corner house, west side, steam heat, hot and cold water, good lease, money maker. 303 FAY BLDG. 24

FOR SALE — FURNISHINGS AND 6-YEAR lease of 36-room apartment house, all in fine order and full of roomers; owner going abroad. PHONE [illegible]

FOR SALE— Hotels and Lodging-houses.

FOR SALE—
INCOME PROPERTY,
MONTHLY RENT
$900 TO $1000.
LOCATION VERY BEST.
GROWING IN VALUE EVERY DAY.
LOT 50x165 TO ALLEY.
IMPROVEMENTS 3-STORY BRICK BUILDINGS, NEW.
PRICE $85,000.
EASY PAYMENTS.
If you want a paying investment, one that will increase, investigate.
You are sure of 1 per cent. per month on your investment. Why take savings bank interest when you can employ your money and obtain such returns and gain and increase on the investment?
O. A. VICKREY & CO.,
308 S. Hill st.

FOR SALE—
MORE BUYERS THAN SELLERS.
Wanted 100 more properties today.
Everybody.
Buys, sells and exchanges their property on the exchange now.
NO COMMISSION FROM ANYBODY.
List your property in the morning on the exchange blackboards.
Sell it inside of a week.
COSTS NOTHING TO TRY IT AND SEE.
Must have the following at once, for IMMEDIATE BUYERS.
Real estate for sale or exchange.
Business chances, rooming-houses.
LOS ANGELES REAL ESTATE EXCHANGE,
Entire third floor,
414½ South Broadway.
Phones F4170. Broadway 1637. 24

FOR SALE—ROOMING AND APARTMENT-HOUSE ON THE HILL ON GRAND AVE. AT A SACRIFICE. 53 rooms. Twelve 2-room apartments, the remainder in rooms, the handsomest furniture on the hill. Income over $1100; profits average $450. A handsome automatic dining-room. A gentleman and his wife can conduct this place with ease. I will give you a good reason for selling, and will stay and show you how to run the place. Less than $3000 cash will put you in charge, and you assume an easy mortgage. Act quick, for a reasonable offer will take it. NO AGENTS. Best summer house in town. THE RICHELIEU, 142 S. Grand ave. 26

FOR SALE—
New hotel, just completed on Pasadena's most beautiful thoroughfare, convenient to street cars, churches and parks and situated between hotels Green and Maryland, building is strictly modern, steam heat, hot and cold running water and electric lights in all guest rooms, elegantly carpeted and finely furnished throughout; lot 66x300, building 66 feet frontage; price complete, building, furniture, furnishings, $36,000, 1-3 cash, or can sell furniture and furnishings complete and get a lease on building for a term of years. D. F. SMITH, Attorney, 622 Los Angeles Trust Bldg.

FOR SALE—HOTEL SEEKERS WHO ARE looking for a real bargain, hotel building, costing 2 years ago, $17,500, and ground, $10,000, contains 38 renting rooms, large ground floor office, parlor, dining-room, kitchen and storeroom, renting for $50 per month; we offer this for $2500 below actual value, on account of owner being ill and compelled to make a change; will accept vacant lots worth $5000, cash $5000 and balance on long time at 6 per cent., or will consider long lease with privilege of buying at $187.50 per month. LEAHY & SON, 314-15 Severance Bldg. Phones Main 2805, F4631. 24

FOR SALE—ROOMING-HOUSES.
I WILL C. PRATHER.
Beautifully furnished, 14 rooms, on the hill; a bargain.
I WILL C. PRATHER.
New, elegantly furnished 45-room hotel, grand location, $1000 handles; below cost.
I WILL C. PRATHER.
14 rooms on the hill, elegantly furnished; a bargain.
I WILL C. PRATHER.
421-422 Citizens' Bank Bldg. Main 2382.
24 A2189.

FOR SALE—ROOMING-HOUSE.
20 rooms, 10 single, rest suites, rent $45, clearing net $65 monthly, full the year around; price $900.
Z. T. GEORGE REALTY & BROKERAGE CO., 215 Mercantile Place.
24 rooms, can use rooms single or suites, rent $85, 3 years' lease, close in, clearing $200 monthly, price $1800; owner will carry mortgage, $600; everything first-class.
Z. T. GEORGE REALTY & BROKERAGE CO., 215 Mercantile Place. 24

FOR SALE — FASHIONABLE ROOMING-house, cheap. Top of Angel's Flight. 13 rooms and bath; rent $35; will give lease; rooms always full; all light rooms. Owner occupies three rooms and income is $105. Running water in all rooms. Fine lawn and roses. Price $1100, $700 cash will start it. Call afternoons only and mean business when you do. NO AGENTS. 311 S. GRAND AVE. 26

FOR SALE—
Hotels, rooming-houses and apartment houses on terms to suit purchaser; big, little, old and young, any size and at most any price; new houses to lease unfurnished; city and country hotels sold and exchanged; money loaned to purchasers on any place we sell; established in Los Angeles, June, 1894. No other business. J. R. RICHARDS HOTEL BROKERS CO., 321 Laughlin Bldg.

FOR SALE—OR EXCHANGE.
56-room apartment house, some single rooms, good location, long lease, reasonable rent, price $3500, will exchange for good lots or equity in cottage and lots and assume a reasonable amount; no cash required, house clear and a money maker; here is a bargain. See CLARK or B. J. SMITH & SON, 321-22 American Bank Bldg., corner of 2nd and Broadway. Phone A2940. 24

FOR SALE—OR EXCHANGE—
A 35-room hotel; large grounds; located on high ground, in the town of Puente acreage and town lots, if desired; opportunity to obtain a most desirable property at a bargain. Will consider city property in exchange.
GEO. W. STIMSON,
205 L. A. Trust Bldg.

FOR SALE — BREAK NECK BARGAIN, must sell at once, a small rooming house, located near postoffice, the finest mahogany and birdseye furniture, cheap rent, water paid, income $56, besides their own living rooms, everything goes for $575. LEAHY & SON, 314-15 Severance Bldg. Phones—Main 2805. F4631. 24

FOR SALE—23-ROOM HOUSE, 2½ YEARS' lease, rent $125, filled with permanent people, income $320 month, nets $130 month. have other business, must sell; $2000, $1250 cash, balance easy, 7 per cent. interest. See my exclusive agent, O. S. DODDS, 120-122 N. Broadway, third floor, room 3. 24

FOR SALE—
—$3000—
Clearing $150 to $200 monthly; 5-year lease; very centrally located; newly furnished; never offered before. See me at once, sole agents. H. P. ERNST, room 312 Tajo Bldg., corner First and Broadway. 24

FOR SALE—I WILL SELL MY 26-ROOM house for $2450; it is worth $3200, long lease, rooms all full; income $350 to $400 per month; rent right; it is a snap; this price does not include agent's commission, close in. Call at 410 PACIFIC ELECTRIC BLDG.

FOR SALE—ROOMING-HOUSE, 28 ROOMS, on Third st., ½ block of Main; cheap rent; long lease; investigate this today. Can be bought cheap if taken at once. Cash or terms. See OWNER, 132 E. Fourth. J. E. Hooper. 25

FOR SALE — ONE OF THE BEST BARgains ever offered in a 14-room rooming-house, neatly furnished, cheap rent, 5 years' lease, must sell within the next few days, come, look and make an offer. MAIN 5567. 24

FOR SALE — 7-ROOM 2-STORY FURNISHed flat, modern; nice, light rooms; rent $30 and water paid; Ninth and Grand ave., $350; 22 rooms, furnished; near Eighth and Hill st., a money maker, $900. H. L. MILLER & CO., 414 W. Seventh. F3733, Main 6707. 24

FOR SALE—LARGE COUNTRY COMMERCIAL HOTEL, well furnished, doing good business, fine property in growing town, with good future. Full particulars from OWNER, AA, box 41, TIMES OFFICE. 29

FOR SALE—DO YOU WANT A BARGAIN in 45-room hotel? It must be sold and if you are in the market for a bargain answer this ad. Address owner, M, box 196, TIMES OFFICE. 24

FOR SALE—ROOMING-HOUSE, 42 ROOMS, in good condition, lease, low rent, fine location for renting, price $2500. 765 MAPLE AVE., room 10. 24

FOR SALE — BARGAIN, HANDSOMELY furnished 9-room flat, all modern, 4 blocks to 1st and Broadway, most desirable close-in section, near 2 lines and Angels' Flight. Phone MAIN 6307. 24

FOR SALE—BEAUTIFULLY FURNISHED apartments on the hill, 16 rooms; permanent renters; only $1200, terms. SALT LAKE REALTY CO., 418 O. T. Johnson Bldg. 24

FOR SALE—ROOMING-HOUSE, 25 ROOMS, four flats, well and completely furnished, single rooms and apartments; fine location; price $2000. OWNER, 1238 S. Hill st. 28

FOR SALE — $450 CASH TAKES A ROOMing-house, paying over $100 monthly. This is the biggest bargain on the market; must be sold. BOX 90, Times, Pasadena. 24

FOR SALE—IF YOU WANT TO BUY OR sell a rooming-house, call at 208 W. 7TH ST., Rooming-house and Hotel Exchange. We have several snaps now. 27

FOR SALE — GOOD LITTLE 12-ROOM house, S. Bunker Hill, all full, good lease; special price, $450 for quick sale. BLAINE, 123 S. Broadway. 24

FOR SALE—ROOMING-HOUSE, [illegible] ROOMS [illegible] 24

FOR SALE— Hotels and Lodging-houses.

FOR SALE — ROOMING-HOUSE OF 12 rooms, well furnished, and clean throughout; rooms full of first-class people. For details phone B5172. 24

FOR SALE—FURNISHED ROOMS, 12 TO 60, best bargain in city; hotels and apartments a specialty. See me before you buy. HEATH, 321½ S. Spring. 24

FOR SALE — NICELY FURNISHED ROOMing-house, 7 rooms, very complete; rooms full; cash or trade for lot. H. P. SYMMES, 115 S. Olive. 24

FOR SALE — 47 ROOMS, RENT $100, 2½ years' lease, clears $100 per month, good location, price $1575, must sell. 308 FAY BLDG. 24

FOR SALE—NEWLY FURNISHED ROOMing-house, 31 rooms, 3 years' lease, near Arcade depot. 536 RUTH AVE. Phone F3260. 24

FOR SALE — ROOMING-HOUSE; GOOD location cheap; 3 years' lease. Call at 108 HEWITT ST. Tel. Broadway 3283. 25

FOR SALE — FURNITURE 7-ROOM FLAT, all rooms sunny and well rented; low rent. 624½ ALVARADO. Home 53254. 24

FOR SALE — FIRST-CLASS ROOMING-house; a good lease; a snap; owner going East. 542 S. HILL ST.

FOR SALE — GOOD 10-ROOM HOUSE; fine location; nicely furnished and always full. 606½ E. FIFTH.

FOR SALE— Country Property.

FOR SALE—
SAN JOAQUIN VALLEY.
Is attracting general attention just now. Shrewd investors are realizing that good farming lands in Central California are bound to increase rapidly in value.
I have some decided bargains in choice tracts in the artesian belt for sale.
Let me tell you about them.
C. C. MANNING,
27 Room 324, Douglas Bldg.

FOR SALE—
ONLY $800.
5-acre ranch; finest soil, roads, car service; water to
BURN.
Don't believe it? Come and let me show you. Terms 6 years to pay. Apply 1511 E. 22ND ST. South 2808. 24

FOR SALE—
$5500—10 1-3 acres, Walker Station near Whittier car line, small house, good barn, sheds, etc.; 1 acre berries and fruit trees, balance alfalfa; good supply water. This is a proposition well worth investigating; terms, half cash, balance easy.
BAGIN & CARR,
322 Grant Bldg.
'Phones Sunset Main 6446, Home 2778. 24

FOR SALE—
BUY FOR FUTURE. The electric railroad must pass Burbank.
40 acres, 3 miles from Burbank, 1 from Toluca; extra good sandy loam; raw and uncultivated; water at 60 feet; price only $75 per acre.
THE W. A. HEISS LAND CO.,
24 703 Union Trust, L. A.

FOR SALE—3000 ACRES CHOICE LAND IN Tulare and Kings counties, abundance of water, adapted to oranges, alfalfa, grain, deciduous fruits and raisins; two lines of railroad; will sell in tracts and on terms to suit buyers. Price $30 per acre and up.
FRED M. HART, Hanford, Kings Co., or J. G. OGILVIE, 207 S. Broadway, room 222, Los Angeles, Cal.

FOR SALE — 300 ACRES NEAR RIVERside in lots to suit purchaser; first-class, level, valley land; easy to irrigate; suitable for growing eucalyptus timber, English walnuts, deciduous fruits, grapes, alfalfa and grain; price $15 to $30 per acre; easy terms. This land is now in wheat and barley with good crop; investigate this. R. C. BRINKERHOFF, First National Bank Bldg., Riverside, Cal. 26

FOR SALE—
SAN LUIS OBISPO.
On the coast line of the Southern Pacific Railroad, between San Francisco and Los Angeles. Perfect climate. Stock, grain and orchard lands for sale at low prices. No irrigation required. Ideal conditions for small farms. Rich in minerals. For complete information and illustrated matter, address CHAMBER OF COMMERCE, San Luis Obispo, Cal.

FOR SALE—
AT MONETA, ON STREET CAR LINE.
5 acres with small house, good barn, plenty of water, and all in fruit.
PRICE $2250.
Also 5 acres adjoining this, all in alfalfa; together $4500, terms; this is a bargain.
BOWMAN REAL ESTATE CO., 603 Laughlin Bldg. 24

FOR SALE—
Our specialty is Orange county property; acreage in lots to suit; a few good buys—5 acres for $800, $200 cash, balance to suit. 20 acres with water, $4250, $1850 cash. 120, fine eucalyptus lands for $75, easy terms.
BYNON & KIMBALL, 305 I. W. Hellman Bldg. Home phone F2462. 24

FOR SALE—OR EXCHANGE; $35 AN ACRE, 640 acres joining good town near Owens River ditch, Los Angeles county; this is good level grain or alfalfa land in artesian water belt; will take $5000 or $6000 in good clear residence, balance cash; this land will be worth $50 an acre in 2 years. A. J. RUTLEDGE, 311 Tajo Blk.

FOR SALE—
$3500—Only for 5 acres at East San Gabriel, close to Masonic Home; house, barn, plenty of water, fine land, 1-3 cash.
$4500—2 acres, good 7-room house, barn, lots of water, all in full bearing oranges, corner in Alhambra, 7 cent car fare.
COOPER, CUDDEBACK, 218 S. Broadway, room 227.

FOR SALE—AT MONETA, 12 MILES FROM Los Angeles, 7 lots 50x150 feet with well 220 feet and 10-H.P. motor, price $2800, other lots for sale, 2½ acres, ½ acre in Loganberries, $1800, 1-4 mile from electric car line. Take Redondo car at 2nd and Spring, get off at Moneta and see WILHER & HAYDEN. 24

FOR SALE—20 ACRES AT CLEARWATER. See FRED MERTZ, with C. M. DuVernet, 216-17-18 Fay Bldg. Main 5363, Home Ex. 8765. 25

FOR SALE—2500 ACRES IN ORANGE COUNty, with plenty of water, fine for walnuts, oranges, vegetables, grapes, etc., near prospective car line, one of the best locations for townsite and colonization propositions in the State; prices and terms right, Santa Fe has already 2 stations on ground. Address L, box 96, TIMES OFFICE. 24

FOR SALE—COACHELLA VALLEY LANDS are going up, get in on ground floor before the spring rush; good land with fuel and water only $25 an acre up; go with me Tuesday's excursion. L. C. PFAFFENBERGER, 1427 Pleasant ave. Phone Boyle 87. Or write O. C. Eberhart, Thermal, Cal.

FOR SALE—20 ACRES FINE SANDY LOAM, best of alfalfa land, plenty free water, good, modern cottage, good barn, water piped to barn and house, half mile to car line; this is a snap; $3500, $2000 cash, balance to suit. WATSON, 649 Huntington Bldg. Main 4234, F7760. 25

FOR SALE—HAVE 14-ACRE RANCH, NEAR Fullerton; with house, barn, well, chicken corrals, 50 laying hens, and have it cultivated and plowed; fine rich sandy loam; one mile to school. Price $2500; $1000 cash, balance and terms to suit, 404 PAC. ELEC. BLDG. 24

FOR SALE—160 ACRES OF LAND ON S.P. R.R., 50 miles from Los Angeles, 60 acres under cultivation, balance good grazing land, there is a 3-room house and small barn, 1½ miles from small town, price $1600. F. P. CHAFFEE, 119 S. Broadway. 24

FOR SALE—27 ACRES, WALNUT RANCH, on 2 railroads and 1 street car line, near Los Angeles; $2500 year income; only $250 per acre. Cheapest in county and one of best. See me quick. C. N. RANDOLPH, 213 Grant Bldg. Main 2515; A3515.

FOR SALE—HAVE LARGE LIST OF FRUIT, dairy, stock and grain ranches for sale or exchange, several of which are nearby country places. Come to headquarters, WHIPPLE RANCH AGENCY, Room 406 Los Angeles Trust Bldg.

FOR SALE—
CALIFORNIA LANDS.
Orchard farms and stock ranches, largest list in State. Address C. P. M'LEOD & CO., 22nd and Mission sts., San Francisco.

FOR SALE—
40 acres improved, on electric car, $5000, $2000 cash; a snap.
C. W. STEWART,
24 433-8 Mason Bldg., 4th and Broadway.

FOR SALE—ORANGE GROVES PAYING 10 to 30 per cent. net on prices asked, in all parts of Southern California. L. M. PRATT & CO., 606 Laughlin Bldg. "Headquarters for Orange Groves." 24

FOR SALE—POMONA IS A GOOD TOWN. 5 acres, 300 young walnuts; ¼ acre alfalfa; 3 room house, barn. Price $1700. THE W. A. HEISS LAND CO., 703 Union Trust Bldg.

FOR SALE—25 ACRES OF A NO. 1 LAND at Chatsworth, close to station, cannot be beat for raising peaches, apricots or grapes; price $900. F. P. CHAFFEE, 119 S. Broadway. 24

FOR SALE—TULARE COUNTY LANDS. Get in on the ground floor while lands are cheap; 3 sections for sale; $10 per acre. RICHARDSON LAND CO., Tulare, Cal.

FOR SALE—OR WILL EXCHANGE, $350 equity in 2 50-foot lots, Lawndale, as first payment on house and lot, Los Angeles. Address M, box 46, TIMES OFFICE. 25

FOR SALE—SPLENDID BEAN OR GRAIN ranch, Ventura county, on S.P. Coast Line, 254 acres, $3500, terms, worth more, must sell. McKEE REALTY CO., 314 Laughlin. 24

FOR SALE—WE HAVE ONLY DESIRABLE ranches, several orange and other small ranches, at low valuation. Call on McKEE REALTY CO., 314 Laughlin Bldg. 24

FOR SALE—NORTHERN CALIFORNIA. [illegible] ranches, farms, vineyards and [illegible] more st., San Francisco, Cal.

FOR SALE— Country Property.

FOR SALE—
WASCO LANDS
ARE ONLY [illegible]
[illegible]
This Wasco land is [illegible] Angeles in Kern county, on the Santa Fe [illegible]
[illegible]

FOR SALE—
REASONABLY PRICED [illegible] MOST FERTILE SECTION [illegible] CALIFORNIA.
We say, unreservedly, [illegible] a ranch in Southern [illegible]
[illegible]
SPLENDID PROPERTY [illegible]
[illegible]

FOR SALE—
[illegible]

FOR SALE—
PROVEN [illegible]
NEAR [illegible]
[illegible]
If you want a [illegible]
[illegible] CALIFORNIA [illegible] Ground floor [illegible]

FOR SALE
SNAPS [illegible]
HUSTLING [illegible] THE REDONDO [illegible] IDEAL [illegible] RICH SOIL [illegible]
LARGE WAGON [illegible] GENERAL [illegible]
E. L. HOPPER [illegible]
A1961. MAIN 391.

FOR SALE—
Country Property.

FOR SALE—
THE REASON WHY
WASCO LANDS
ARE ONLY $22.50 PER ACRE.
I am quoting you an opportunity of securing some land that is making better than Fresno makes, that is producing peaches, apricots, etc., and which the owner of the State University [illegible] oranges, and the price is only [illegible]
The adjoining lands are [illegible] bench and exactly the same soil [illegible] granite) have turned out in [illegible] to $300 an acre per year.
One of the big vineyards and [illegible] these lands is owned by a syndicate [illegible] diet ministers. It contains [illegible] orchard and vine, and is [illegible] Rev. Dr. Carroll of Whittier [illegible] Rev. Pilsen, secretary of [illegible] is secretary. You can get all [illegible] and more from us if you will [illegible] our free stereopticon lecture [illegible] cept Sunday.
This Wasco land is only [illegible] Angeles in Kern county, on the [illegible] the Santa Fe, immediately adj[illegible] road, 150 feet elevation above [illegible]
I guess you wonder what's the [illegible] these lands at only $22.50 an acre. [illegible] The fault is all with you [illegible] others for not knowing [illegible] before this.
Come in and talk it over and [illegible] see that this is something you [illegible]
The last day and hour is [illegible]
The average price is $22.50 [illegible] means the small ten-acre tracts [illegible] and depot are about $22 an acre [illegible] acre tracts over two miles [illegible] only $12.50 and $14 an acre, and [illegible] the same quality.
This land and this colony [illegible] by Prof. Fowler, mentioned [illegible] County Board of Trade, and [illegible] field papers.
These lands were selected [illegible] Home Extension Colony by [illegible] Southern California experts [illegible] M. Krick, secretary of the [illegible] Water Company; I. Longman [illegible] Whittier; M. V. Hartrauft [illegible] Fruit World; J. W. Overton, [illegible] er, Alhambra; J. W. Kemp [illegible] San Diego county.
Wasco is not a co-operative [illegible] buy our land together. That [illegible] one can purchase unless he [illegible] vines, orchard or alfalfa [illegible] years.
The terms are about $7 to [illegible] and balance in four years.
There is room for 20 to [illegible] this may be one of the gre[illegible] of your lifetime. The [illegible] the land is only $10. The [illegible] is nothing, no drop in [illegible] want the best land at low [illegible]
Open day and evening [illegible]
CAL. HOME EXTENSION [illegible]
Ground floor, main [illegible]
Chamber of Commerce.

FOR SALE—
REASONABLY PRICED [illegible] MOST FERTILE SECTION [illegible] CALIFORNIA.
We say, unreservedly, that [illegible] a ranch in Southern California [illegible] cated or so near metropolitan [illegible] any more reasonably priced [illegible] we offer you. Read the [illegible] then write or call in regard [illegible]

TULARE COUNTY.
FARMS.
SPLENDID PROPERTY [illegible] DIVIDING.
This ranch consists of [illegible] about one-half mile from [illegible] tween Downey and Clearwater [illegible] in alfalfa, small walnut and [illegible] on the place. Majority [illegible] and 20-acre tracts, [illegible] Most of it excellent land [illegible] ducing crops without irrigation [illegible] ments consist of good 6-room [illegible] hot and cold water, large [illegible] cow barn stabling 40 cows [illegible] hay barn. Domestic water [illegible] tank and a 2-story [illegible] for irrigating purposes [illegible] gasoline engines and [illegible] pumping over 125 inches [illegible] of 12, 10 and 9-inch [illegible] [illegible] V. LONG CO., 240 Byrne [illegible] Nearly the whole [illegible] 2 boards and 2 wires [illegible] Chicken yards and [illegible] foot woven wire fence [illegible] excellent property is [illegible] a discount for cash [illegible] per cent. with 7 years [illegible] you'd better investigate [illegible]
60 ACRES, TERMS [illegible]
This ranch is improved [illegible] 7-inch artesian well, 20-[illegible] No. 6 pump, which [illegible] ply; 25 acres set to [illegible] good sandy loam, will [illegible] crop; 1/4 mile from depot [illegible] Price is $175 an acre [illegible] vantage of easy terms.

22 1-3 ACRES, [illegible]
There is a new house [illegible] ranch. Is certainly a [illegible] sirably situated property [illegible] 1 1/2 miles from Downey [illegible] one-half cash required [illegible]
DOWNEY [illegible]
E. A. [illegible]

FOR SALE—
MONTEBELLO [illegible]
Five (5) acres, fine level [illegible] fine bearing apple trees [illegible] acre in dewberries which [illegible] thousand ($1000) dollars [illegible] all kinds of berries and [illegible] ly frostless. Improved with [illegible] finished house with porch [illegible] two thousand ($2000) dollars [illegible] is a storage house, also [illegible] is piped all over the place [illegible] strawberries, peas, tomatoes [illegible] etc., all the year around [illegible] cost you five thousand [illegible] produce. It is very fine [illegible] unfortunate circumstance [illegible] slaughter of this property [illegible] claim of the realty man [illegible] we thirty-five hundred ($3500) [illegible] believe it. No nicer [illegible] Possession at once. We [illegible] minutes on the Salt Lake R. [illegible] elegant train service. [illegible] a little and we know you [illegible] us at once. HORACE G. [illegible] 300-301-302 Fay Bldg. [illegible]

FOR SALE—
PROVEN LAND [illegible]
NEAR TULARE [illegible]
RICH SOIL [illegible]
PLENTY OF WATER [illegible]
EASY TERMS [illegible]
If you want a farm that [illegible] dantly and not wear out [illegible] about the Paige-Mitchell [illegible] see this soil you will want [illegible] it on shares if you desire [illegible] profits on the purchase price [illegible]
Get our 5 free pamphlets [illegible] ty farms.
CALIFORNIA FARMLAND [illegible]
Ground floor Grosse Bldg. [illegible]

FOR SALE
SNAPS IN ACREAGE [illegible]
AT LAWNDALE [illegible]
THE HUSTLING LITTLE [illegible]
THE REDONDO [illegible]
IDEAL COMMUNITY [illegible]
RICH SOIL—PURE [illegible]
1/2 ACRES $300 [illegible]
NO SALOONS [illegible]
FINE SCHOOL [illegible]
LARGE WAGON [illegible]
GENERAL STORE [illegible]
FREE TICKETS [illegible]
E. L. HOPPER & [illegible]
A1961. MAIN 244. [illegible]

FOR SALE—
THIS PLACE IS A [illegible]
5 acres at Corona, [illegible] Riverside water; cement [illegible] house, barn, fenced, [illegible] miles from business center [illegible]
13 acres at Orange, 5-room [illegible] 1/2 oranges, 1/2 walnuts [illegible] house, farm tools; price [illegible]
7 acres at Altadena, [illegible]
THE W. A. [illegible]

FOR SALE—
A FINE DAIRY [illegible]
1/2 MILE FROM ELECTRIC [illegible]
80 acres near Anaheim [illegible] balance just ready for [illegible] 6-room house, large barn [illegible] chions; 3 flowing wells [illegible] house; 20 head registered [illegible] stock; 7 good horses [illegible] wagon, all farming [illegible] plements; near sugar [illegible] price $15,000.
THE W. A. [illegible]

FOR SALE—
A PAYING WALNUT [illegible]
EQUIPPED, WITHOUT [illegible]
30 1/2 acres at Anaheim [illegible] walnuts, 6 1/2 orchard [illegible] grain and corn, 4-room [illegible] chicken-houses, all farm [illegible] ments; 3 horses, 7 cows [illegible] grain feed, 2 wells; [illegible]
THE W. A. [illegible]

FOR SALE—OR RENT—[illegible]
fine alfalfa, 3 miles [illegible]

[illegible] Property.
[illegible] SMALL RANCHES.
[illegible] 10 acres or more.
[illegible] delta land in the [illegible]
[illegible] LAGUNA DE TACHE GRANT,
[illegible] Kings River, in [illegible] and Fresno Counties.
[illegible] RIVER WATER RIGHTS WITH EVERY ACRE.
[illegible] farming, dairying, [illegible] alfalfa, fruit, [illegible] and raisin grapes.
[illegible] now living on the grant.
[illegible] the acre.
[illegible] choice of 500 acres.
[illegible] paid by the acre.
[illegible] INCLUDING THE CROP.
[illegible] you nothing to talk [illegible] before you buy.
[illegible] our new folder, mailed [illegible] application, or call on
[illegible] & SAUNDERS,
[illegible] S. BROADWAY.

[illegible] 5 ACRES AND UP.
[illegible] miles from city.
[illegible] on two roads.
[illegible] CAR FARE.
[illegible] minutes' ride.
[illegible] FINE VIEW.
[illegible] WATER PLANT FREE.
[illegible] per acre and up.
[illegible] cash, balance 1, 2 and 3 years at [illegible]
[illegible] REMEMBER,
[illegible] near the city, on [illegible] EASY TERMS.
[illegible] particulars, see
[illegible] BROOKS CO.,
[illegible] 313 W. Third st.
[illegible] Sunset Main 1615. 26

[illegible] of the famous Kimble orchard [illegible] per acre.
[illegible] Kings county, alfalfa land, $16 [illegible]
[illegible] Hanford, partly improved, [illegible]
[illegible] per acre.
[illegible] lots near Los Angeles, on [illegible] per acre.
[illegible] INVESTMENT CO.,
[illegible] 627 S. Broadway. 24

[illegible] ATTENTION.
[illegible] fastest growing section of the [illegible] abundance of pure [illegible] from San Francisco, on rail[illegible] new electric line; good ch[illegible] schools, good roads; everything [illegible] for poultry; 5-10-20-acre tracts; [illegible] discount for cash or easy [illegible] no taxes to pay; special [illegible] for homeseekers from [illegible] Write us for folder and [illegible]
[illegible] GARRETT, 1100 Post st., San [illegible]

[illegible] RANCHES, HERE ARE TWO [illegible] ever offered by any [illegible] of which 280 acres in al[illegible] and cross-fenced, abundance [illegible] irrigation, 12 miles from a city, [illegible] per acre; also 160 acres [illegible] and fenced, a 5-room house, [illegible] and all necessary outbuildings, [illegible] of water for irrigation, $35 [illegible] first come, first served, and [illegible] KOLLE & BERNHARD, room [illegible] Bldg., 224 S. Spring st. 24

[illegible] ranch is [illegible] dairying, grapes, [illegible] vegetables and [illegible] plenty of water and [illegible] close to good market, [illegible] postoffice, etc. Get [illegible] EDWIN A. GRAY, 24

[illegible] Whittier car line, 40 acres [illegible] fine 8-room house, good [illegible] 40 shares of wa[illegible] in the Walnut Growers' [illegible] can show a net income of [illegible] from this place; new car [illegible] the place when it will be [illegible] but we can deliver it [illegible] cash, balance in 1, 2 or 3 [illegible] 24

[illegible] TULARE COUNTY LANDS IN [illegible] CALIFORNIA FARM[illegible] ground floor Grosse Bldg. 24

[illegible] ACRES OF GOOD LEVEL [illegible] part of Los Angeles coun[illegible]
[illegible] F. P. CHAFFEE, 119 S. [illegible]

[illegible] CORRESPONDENCE SOLICIT[illegible] real estate. M. T. [illegible] Broadway, Oakland, Cal.

[illegible] ORANGE LAND, 2400 ACRES. [illegible] choice every respect for [illegible] SOTH, Porterville, Cal.

SANTA CRUZ, CAL.
[illegible] WRITE AT ONCE FOR FREE [illegible] list of real es[illegible]

[illegible] SALE—
[illegible] Poultry Ranches.
[illegible] SMALL CHICKEN [illegible] LOCALITY ON [illegible] REDONDO ELECTRIC. [illegible] 5-ACRE LOTS, [illegible] WITH [illegible] WATER PIPED. [illegible] $10 PER MO. [illegible] LARGER LOTS AT [illegible] REDUCED PRICES [illegible] UNTIL [illegible] JANUARY 31. [illegible] RESERVE YOURS NOW. [illegible] FREE TICKETS. [illegible] HOPPER & SONS, OWNERS, [illegible] 404 LAUGHLIN BLDG.

[illegible] 10-acre chicken ranch in [illegible] good 6-room house, barn, [illegible] piped to house and yards, [illegible] other fruits, and alfalfa, good [illegible] from Bakersfield, 1/4 mile [illegible]
[illegible] 1/4 mile west of above; irri[illegible] through it; all fenced with [illegible] part in alfalfa; S.P.R.R. [illegible] price $2000; clear; will ac[illegible] their values in Los An[illegible] property. What have [illegible] R. A. MOORE, box 532 [illegible]

[illegible] TO FIVE-ACRE TRACTS [illegible] Poultry Colony tract, adjoin[illegible] COMPLETE POULTRY [illegible] the West; this section is unsur[illegible] terms easy. Apply [illegible] PINKERTON, 408 Chamber [illegible]

[illegible] ACRE CHICKEN RANCH, 1 [illegible] blocks of car; 3-room cot[illegible] corrals, well, windmill, [illegible] shade trees, $1500, $500 cash. [illegible] GOLDEN, 736 S. Spring. 24

[illegible] LOTS, EACH ABOUT 50x135, [illegible] for chicken ranch; water [illegible] Eagle Rock; price for the 5 [illegible] down and $15 per month; [illegible] desired, or will sell part. [illegible] & KULLI, 307 S. Avenue 64.

[illegible] THE PRETTIEST LITTLE [illegible] 4 acres, near center of [illegible] new bungalow, plenty water; [illegible] terms. BLAINE, 139 [illegible] 24

[illegible] SALE—
[illegible] Suburban Property.
[illegible] 5 adjoining lots; will sell [illegible] sandy loam; flowing artesian [illegible] splendid lots for chicken ranch; [illegible] Long Beach car line; price [illegible]
[illegible] Realty & Investment Co., [illegible] 404 S. Hill st. 24

[illegible] coming. Money in subdivi[illegible] We have 20 acres 2 blocks [illegible] corners on two 100-foot [illegible] growing part of Pomona. [illegible] 5-room house on the prop[illegible]
[illegible] NEBEL REALTY CO., [illegible] Pomona, Cal.

[illegible] on the northeast corner [illegible] one of the finest lay[illegible] only 20 minutes from city [illegible] line is extended; right-of[illegible] has been secured, and work [illegible] I can show $20,000 profit to [illegible]
[illegible] 404-5-6 O. T. Johnson Bldg.

[illegible] AT ALTADENA, PASA[illegible] foothill suburb; elevation 1200 [illegible] unobstructed view; good trans[illegible] abundance of pure mountain [illegible] for sale lots, acreage and [illegible] at bargain figures. L. [illegible] & CO., 608 Laughlin Bldg., or [illegible] at end of car line. 24

[illegible] close to street car line, nicely [illegible]

ARCADIA.
[illegible] ground; no wash; will exchange [illegible] in Los Angeles, S.W. [illegible] REAL ESTATE CO., 602 Laugh[illegible]

[illegible] SIERRA MADRE; IF YOU [illegible] home in the most health[illegible] part of Southern Califor[illegible] you some choice lots at [illegible] can you make a mistake [illegible] investment. Call on E. G. [illegible] Bryson Bldg. 24

FOR SALE—
Suburban Property.

FOR SALE—

SOUTH PASADENA LOTS

LOTS.

LARGE LOTS.

PRICES $650 AND UP.

JUST SOUTH OF THE RAYMOND HOTEL IN THE NEW STRATFORD TRACT. LOTS 50x157 FEET. STREET WORK DONE. STREETS 70 AND 80 FEET WIDE. MARENGO WATER. BEAUTIFULLY LOCATED AND EQUAL TO LOTS ON THE SAME DISTRICT RUNNING FROM $1200 UP.

FREE RIDES TO AND FROM THE TRACT AND EVERY COURTESY POSSIBLE.

SPECIAL INDUCEMENTS TO IMMEDIATE BUILDERS.

TRY AT LEAST TO GET OUR FOLDER GIVING MAPS AND PRICES. EASY TERMS.

CALL ON
DURDICK R. ELLS,
or RAYMOND C. HILL,
325-26 Douglas Bldg.
Phones—Main 3658, Home 4428.
25

FOR SALE—

STRAW-BERRY PARK

THE BEAUTIFUL HOME PLACE, BETWEEN THE CITY AND THE SEA.

In direct line of surest growth to San Pedro Harbor.
The most value, the least money and most undoubted advance of all suburban sections.
Every convenience of the city, with the freedom of country life.
Excellent car service on two lines. Lots from one-half to five acres, at our prices and your terms.
Come in and get tickets and see the safest investments offered in the suburbs.
STRAWBERRY PARK LAND CO.,
245 BRADBURY BLDG.
'PHONES MAIN 942, HOME A7318. 24

FOR SALE
LAWNDALE ACRES
ON
REDONDO ELECTRIC.
THE COMING CHICKEN DISTRICT.
RICH SOIL—PURE WATER.
1/2 TO 5-ACRE PLACES.
EASIEST OF TERMS.
PRICES SOON TO ADVANCE.
SEE US AT ONCE.
FREE TICKETS.
E. L. HOPPER & SONS, OWNERS,
404 LAUGHLIN BLDG.

FOR SALE—
ONE
ACRE
SOUTHWEST,
$800.
Two car lines, graded streets, best water in large mains, it's just like getting $2 for $1. With advancing values, you can put up a little house and sell off part of your acre for more than the whole cost you. This combines home and investment features unequaled anywhere else.
EMIL FIRTH (OWNER,)
339 W. 4th st., Bet. Broadway and Hill st.
HOME A8105, MAIN 3543.
26 "You're safe at Firth's."

FOR SALE—IN BEAUTIFUL HIGHLAND Park, some actual bargains. Two fine houses on Ash st., between Avenues 56 and 57; also four large houses on Pasadena ave.; location the best on that fine thoroughfare, these and a few others in same vicinity equally as cheap, taken under foreclosure, must be sold at once and in order to do so have cut the prices way below value and will make terms to suit you. It will pay you to investigate at once, as such snaps do not last long.
RULE & SONS CO.,
222 Pacific Electric Bldg.,
Exclusive Agents.
W. A. COX, Mgr. House Dept. 24

FOR SALE—2 ACRES AND 6-ROOM PLASTERED house, located in the center of Gardena, all under fence, lawn, flowers and shade trees, some fruit, plenty of water for irrigation; this would make a beautiful home; price $3500, one-third cash, balance one, two and three years; it will pay you to look this up. Take Redondo car, via Gardena, get off at Central ave., go 3 blocks east and see owner, W. T. JAMESON. 24

FOR SALE—
We have a limited number of lots adjoining annexed strip to San Pedro, 30 minutes from Second and Spring sts., two car lines pass the tract; fine water, strawberry soil, at $75 and up to close them out. Also a few 1/4-acre lots in same locality, cheap. Come early.
MUTUAL REALTY CO.,
26 224 S. Spring st.

FOR SALE—A MOUNTAIN HOME, RIGHT in town, near Glendora; 20 acres located in the foothills, high and sightly and yet easily accessible; magnificent panorama of mountains and valley; small house; beautiful grounds, with a wealth of shrubbery and ornamental trees; could be made one of the most beautiful "show places" in the State. For particulars see L. M. PRATT & CO., sole agents, 608 Laughlin Bldg. 24

FOR SALE—3 LOTS, ABOUT 2 1/2 ACRES, with 5-room house, barn, 20 fruit trees, grape vines and chicken yards, across street from Santa Fe R.R.; about 1 mile from Redondo electric road; price $1500. GREENAWALT & SCHRIVER, 323 Pacific Electric Bldg. 25

FOR SALE — OR EXCHANGE; EASTERN property; 2 acres suburban, Cleveland, O., east, $3000, all clear, will assume small difference, or will exchange for good Los Angeles or suburban property, state particulars. OWNER, box 324, Hotel Trenton, Los Angeles.

FOR SALE— TWO-ROOM CALIFORNIA house, 12x24 and half acre at Lawndale, Cal.; $400 cash; a bargain. Owner, A. MARTIN, 135 S. Main. 26

FOR SALE—WE HAVE REAL BARGAINS for good cheap lots at Latin Station. See W. L. CRAIN, on Crain Tract. Phone South 2144.

FOR SALE — 6-ROOM BUNGALOW, WILL take team, harness and wagon as part pay. C. L. JOHNSON, Lamanda. Main 1215. 29

EAGLE ROCK.

FOR SALE—I HAVE SOME VERY ATTRACTIVE places of from one to thirty acres in the choicest residence section of Eagle Rock on car line. I make a specialty of large villa hill sites and park lots in Gates tract; for delightfulness of climate and beauty of location those places are unsurpassed. Call at my office, 517 Merchants' Trust Bldg., and be shown Eagle Rock property.
J. A. GATES.
Telephones—Main 846, Home 3833—Office; Alta 3146. Home Glendale 542—Residence.

ALTADENA.

FOR SALE—AT ALTADENA, IN THE NEW "Piedmont Heights" tract, almost half an acre each; magnificent view, splendid water rights; near car line and handsome homes; good building restrictions. These lots make handsome building sites and are a splendid investment at present low prices. For Altadena property of any kind, see L. M. PRATT & CO., 608 Laughlin Bldg., or Altadena office at end of car line. 24

FOR SALE—
Suburban Property.

HOLLYWOOD.

FOR SALE—
Given away!
$2500 lot.
This lot cannot be duplicated today for less than $4000; the beautiful new, modern, 8-room residence and other improvements now on the lot will cost more than $4500 to duplicate today. For a quick sale, will take the price of the improvements, $3500; lot free.
See VANSYCKLE, next to P.O., Hollywood. 24

FOR SALE—
CENTRAL CORNER, 60x135.
—$900—
ACTUAL VALUE $1500.
See VANSYCKLE, next to P.O., Hollywood. 24

FOR SALE — GOOD 8-ROOM MODERN house with furniture, lot 75x250, nice trees, $6500.
To let—Fine 10-room modern house, nice shrubbery, high ground, best neighborhood, convenient to cars, $60 per month.
W. C. CAMPBELL & CO., opposite Hotel Hollywood. Phone 202. 25

FOR SALE—SACRIFICE OF FINE PROPerty. My eight-room bungalow, near hills and Hotel Hollywood; choice residence locality. One block of car line. Lot contains about half acre, east front; lot alone worth $3000; but $3500 takes this home; must have $1000 cash. PHONE HOLLYWOOD HOME 277, SUNSET 941. 25

FOR SALE—WEST HOLLYWOOD.
For a short time I will offer for sale at a bargain, 10 to 40 acres of the choicest acreage in West Hollywood; all Hollywood and Laurel Canyon cars pass through this land; fronts on Sunset blvd. and near hotel. Address owner, A. B. SHRIVER, 1339 Winfield st. Home E2475.

FOR SALE—
Soon to be annexed!
Values will double!
Now is the time!
Before great R.R. developments!
For best buys!
See VANSYCKLE, next to P.O., Hollywood. 24

FOR SALE—
FINE RESIDENCE LOT.
—$750—
1/3 cash, balance $15 per month, interest 6 per cent.; all improvements and water in; will double in value in another year. See VANSYCKLE, next to P.O., Hollywood. 24

FOR SALE—$5500, NEW 7 ROOMS, HIGH, splendid location, worth $6500.
9 rooms, modern, same location, and price.
Choice lots, $650, $900, worth $300 more.
HOLT & MUNTON ESTATE AGENCY,
Broadway 1693, A1154. 227 Mercantile Place. 25

FOR SALE—FINE LARGE LOT, 100x220, one block from car line and same distance from Hollywood Hotel, south front, level lot, splendid location for home; my price is good for short time only. A. E. BRUCE, 403 Union Trust Bldg. 24

FOR SALE—GOOD HIGH LOT IN HOLLYwood, near car line. Price $850; half cash; balance monthly. No agents. Address K, box 4, TIMES OFFICE. 24

ALHAMBRA.

FOR SALE — ALHAMBRA DOUBLED ITS POPULATION IN 1906. WATCH IT IN 1907.
San Gabriel Valley is and will be the storm center of this year's activity and Alhambra is its gateway.
Investments in properly selected property in Alhambra are CERTAIN to bring quick and good returns.
We have a bunch of about a dozen lots at about $700 each, if we take 'em all, that will be worth $1000 each before the next payment comes due; we will take part of them ourselves if we can find quick buyer for the rest.
We also have a small gilt-edged subdivision proposition adjoining one of the finest Huntington additions and other high-class improvements. There is nothing cheap about it, but the profits will be certain; $10,000 will handle the cash end.
We have lots at $375, $400, $475 in choice locations and several high-class suburban residence properties, from $7000 to $16,000; smaller but attractive residences $2000 up.
MORGAN-WILEY REALTY & INV. CO.,
24 Alhambra.

FOR SALE—
BARGAINS IN ALHAMBRA.
Pretty 4-room cottage, all modern conveniences, on good street, close to car line, $1500, terms.
Well-built cottage, 5 rooms, bath, gas, etc.; lot 50x242; a good buy; near Delgeville, for $1500.
To make a quick sale, I can offer a 6-room house and large lot for $1600.
JOHN M. CARSE, 2 N. Garfield ave., Alhambra. 24

FOR SALE—
ALHAMBRA. ALHAMBRA.
FREE TICKETS. FREE TICKETS.
Call at our city office and get tickets.
Come out and see the beauties of the San Gabriel Valley.
BUTTERBAUGH REALTY CO.,
First and Main sts., Alhambra.
L. A. office, 227 Grosse Bldg., 6th and Spring sts. 25

FOR SALE—
A new and attractive 2-story house, 4 bedrooms in the city of Alhambra substantially built; lot 50x163; east front; 1/2 block of electric car and business; 5 minutes' walk to either high or grammar schools; convenient to all churches; easy terms.
GEO. W. STIMSON,
205 L. A. Trust Bldg.

GLENDALE.

FOR SALE—IF SOLD THIS WEEK, I WILL deliver 10 or 20 acres choice land for subdivision, one block from car line, 20 minutes from Pacific Electric Bldg., at $1250 per acre; you will make no mistake in investigating this; not in the suburbs, but CENTER of city of Glendale. Don't delay. Price will advance next week. Take car and come out, and I will show the property.
E. S. COMSTOCK, Glendale.
Phones Home 323. Sunset 307. 24

FOR SALE—SUBURBAN HOMES, 1, 2, 5 acres, ready to move into; charming, cheap; positively nothing better; let us show these in 25 minutes. EZRA F. PARKER, 128 S. Broadway. 25

SAN GABRIEL.

FOR SALE—WE CAN DELIVER 33 ACRES fine level land, water under pressure, obtainable; 1-3 mile to San Gabriel cars and Masonic Home, at $375 per acre; adjoining land $450 to $500. HOME REALTY & BUILDING CO., Alhambra.

FOR SALE—
Lemon and Orange Groves.

FOR SALE — $35,000; 50-ACRE WALNUT grove, in full bearing, 10 acres in alfalfa, a cottage, large walnut warehouse, all implements required to work the place; 2 horses, windmill, tank and plenty of water for the property. This beautiful grove is within a few hundred feet of the Salt Lake depot at Pico station, Salt Lake R.R.; 15 minutes' ride from center of city; soil of the best; a snap purchase; terms to suit purchaser. RIEDEMAN & FERRIS, 140 S. Broadway. Main 4112. 26

FOR SALE — 10-ACRE ORANGE AND LEMON GROVES, WEST OF THE MISSION SAN FERNANDO. FROSTLESS, ABSOLUTELY FREE FROM SCALE AND SMUT, AT A PRICE YOU CAN NEVER BUY AT AGAIN. $850 PER ACRE, PRESENT CROP INCLUDED; EASY TERMS. MAN ON THE GROUND TO SHOW PROPERTY. HASSON BROS., 519-20 H. W. HELLMAN BLDG. PHONES MAIN 167; A1189. 24

FOR SALE—POMONA ORANGE GROVES.
1—A 10-acre navel orange grove, no buildings, one mile from Pomona College; 2500 loose boxes guaranteed; a bargain at $8500.
2—A 10-acre navel orange grove, best of soil, double water right, fair crop, all necessary buildings, team, wagons, cow, some chickens and implements go with the place, $11,000.
LEWIS-LEADINGHAM AGENCY,
26 Pomona, Cal.

FOR SALE—$16,000; 20-ACRE GROVE AT LA Verne, near San Dimas, mostly navels; mostly young trees, recently come into bearing; $3000 crop included if sold soon; abundance of water; house; barn; assorted family orchard; a bargain. L. M. PRATT & CO., 608 Laughlin Bldg. "Headquarters for Orange Groves." 24

FOR SALE—
5-ACRE ORANGE GROVE AT COVINA, less than 1/4 mile to electric line; 2-3 Valencias; 4-room house and barns; water stock; rich soil; cheap at $2750.
ACME REALTY CO., (Inc.)
427 Grosse Bldg., 6th and Spring.
Broadway 1540, F3724. 25

FOR SALE—
Beach Property.

FOR SALE—CORNER LOT (54 FT. FRONTage,) Short Line Beach, at contract price, if taken at once.
RALL REALTY CO.,
302 Collins Bldg.
24 A2023. Main 6426.

SAN PEDRO.

FOR SALE—
BUY SAN PEDRO PROPERTY.
400 beautiful lots in Grand View tract, just placed on the market; streets all being graded; cement curb and water piped to every lot; building restriction $1500; lying in the southwestern part of San Pedro, and the grandest ocean view of any tract on the Pacific Coast; prices and terms reasonable; write for book on San Pedro. GEO. H. PECK & CO., 6th and Beacon st., San Pedro; 12 American ave., Long Beach; 202 Lankershim Bldg., Los Angeles.

FOR SALE—
Beach Property.

SANTA MONICA.

FOR SALE—
SANTA MONICA—35 acres on Nevada ave. This is most desirable, high and well located with no waste ground; level, except a gentle slope. Price $1100 per acre.
New modern 6-room cottage, oak floors, large rooms; most desirably located on Sixth st., a real bargain, $3500.
Corner lot on Utah and Tenth st., $1200.
Lot on 12th st. $800.
Oiled, paved streets, cement walk and curb. A good safe investment.
We have many good buys in homes and vacant lots, in all parts of the city. Agents for PALISADES, BRENTWOOD, GREEN ACRES, WESTGATE and all other subdivisions.
MOODY & PORTER,
Phones—Home 1047. 207 Third st.,
Sunset 1051. Santa Monica, Cal.

LONG BEACH.

FOR SALE—TWO LOTS AT LONG BEACH, corner Chestnut and State; 50x150 to alley; cheap for cash. See OWNER, 1303 E. 57TH ST., Los Angeles. 26

FOR EXCHANGE—
Real Estate.

FOR EXCHANGE—2 LARGE LOTS WITH MODERN 8-ROOM HOUSE IN SOUTH PASADENA FOR HOUSE AND LOT WITHIN LIMITS OF PICO, ADAMS, WESTERN AND ARLINGTON. McKINLEY INVESTMENT CO., 305 MASON BLDG. 24

FOR EXCHANGE—$2000, 4-ROOM NEW COTtage on W. 41st st., for 6 or 7-room house, East Side, near park.
HOLT & MUNTON ESTATE AGENCY,
227 Mercantile Place.
Broadway 1693, A1154. 24

FOR EXCHANGE—
Will trade $450 equity in good East Hollywood lot as first payment on 5 or 6-room house, south, balance due on lot in very easy payments. J. P. VAWTER CO., 322 Grant Bldg., Phone A4945. 24

FOR EXCHANGE—
We have a client who wants a good income property between Main and Figueroa streets, 6th and 10th sts. Have $30,000 in Al clear Los Angeles to turn in and will assume up to $60,000.
ROBERT MITCHELL CO.,
5th floor, Collins Bldg. 313 West 3d st. 26

FOR EXCHANGE—
Here you are, 200 feet from the Courthouse. A sixty-foot lot, very deep, only $12,500. Will take a good city home up to $10,000.
ROBERT MITCHELL CO.,
Fifth floor Collins Bldg., 313 W. 3rd st. 26

FOR EXCHANGE—$14,500.
Central ave. business property; income $100 a month, prominent corner; want alfalfa ranch, about equal value, not to far out; let me know what you have. J. W. GILBREATH, 304 S. Hill. A7867. 24

FOR EXCHANGE—A NICE 20-ACRE RANCH south of city, on Salt Lake R.R., would consider good 6 or 7-room house, in good location, value $5000, mortgage $1000. See D. CROSS, with Stanley E. Lawrence, 119 S. Broadway. 26

FOR EXCHANGE—FREE AND CLEAR VAcant property, valued at $5000, for flats and assume.
PATTERSON-RICHARDSON CO.,
Main 3060. 415 Union Trust Bldg.
F4237. 24

FOR EXCHANGE—I WILL TRADE MY big 9-room residence for store, roominghouse, or clear acreage land. KENYON, owner. Inquire Blanchard's store, half block east of Fourth and Fresno sts. Take Green Boyle Heights car. Home phone 41235. 24

FOR EXCHANGE — PASADENA LOVELY new home, 8 rooms, modern; close to business center, $4500; want small lot, close in, Los Angeles; might consider modern home. M. F. CURTIS, 170 E. Colorado st., Pasadena. Home 554. Main 1070. 25

FOR EXCHANGE—
I make a specialty of exchanging real estate, particularly California for eastern.
Member L. A. C. W. CONWAY,
Realty Board. 304-5 Bradbury Bldg.

FOR EXCHANGE—
Beautiful home, southwest, large lot, nice lawn, going away, will exchange for ranch or part eastern.
MAXON REALTY CO.,
114-115 Stimson Bldg.

FOR EXCHANGE—
10 acres orange and lemon; Orange county, good home place, good water right; will exchange for city.
MAXON REALTY CO.,
114-115 Stimson Bldg.

FOR EXCHANGE — HAVE $30,000 MORTgage on outside property, secured fourfold; matures April, 1908, 6 per cent. interest; want to trade for improved country real estate; make appointment. Address M, box 138, TIMES OFFICE. 24

FOR EXCHANGE—SOME FINE RESIDENCE corners in the city for very cheap land not far from Los Angeles, hilly land or low land and will pay cash difference if any. Address M, box 157, TIMES OFFICE.

FOR EXCHANGE—AN UP TO DATE MISsouri farm of 300 acres, valued at $75 per acre; all or part clear and assume for good orange grove.
F. E. DODGE, 109 S. Broadway.

FOR EXCHANGE—$1000, EQUITY IN 3 good lots in Huntington Park tract, as part payment on small improved or unimproved ranch.
F. E. DODGE, 109 S. Broadway. 25

FOR EXCHANGE — NEW 9-ROOM HOUSE on 23rd near Grand, want $2200 in lots and $1600 cash for my equity; place is worth $7000 cash. Address M, box 65, TIMES OFFICE. Or call up A4046. 24

FOR EXCHANGE—170 LOTS, CLEAR, SAN Diego, high ground, overlooking ocean and bay, half mile from cars and $6000; what have you? HUGH SPARKMAN & CO., 329 Merchants Trust Bldg. 24

FOR EXCHANGE—BEAUTIFUL LOT ON La Salle st., 50x150, clear, price $2500; want story and half or 2-story house, will assume. HUGH SPARKMAN & CO., 329 Merchants Trust Bldg. 24

FOR EXCHANGE—EQUITY IN 10-ACRE ORange grove, 14 years old, for city property; price $7500, mortgage $3000, will assume. HUGH SPARKMAN & CO., 329 Merchants Trust Bldg. 24

FOR EXCHANGE—$800 EQUITY IN EACH of 2 fine lots, East Hollywood, $300 against each, will trade for cottage, automobile, diamonds or what have you? W. J. BURT, Ex. 44, Home 811. 24

FOR EXCHANGE—7-ROOM HOUSE AND lot in Port Huron, Mich., worth $1500, for lot or land near Los Angeles, at about same value. Inquire OWNER, 717 S. Alvarado. Phone North 440. 29

FOR EXCHANGE — WE MAKE A SPEcialty of exchanging real estate. For results, list your property with AMBROSE L. HAMELL CO., 536-7 Douglas Bldg. Home 4491, Main 3267.

FOR EXCHANGE—HAVE 3000 SHARES IN the Los Angeles Stove Factory, a splendid investment; will exchange for good Ocean Beach lots. A. H. KITNIE, 222 S. Spring. Phone A2310. 25

FOR EXCHANGE — TEN-ACRE ORANGE grove, 1 mile from business center of Riverside, $8000, will take Los Angeles and might pay difference. C. R. JOHN, 206 Mason Bldg. F1010. 24

FOR SALE—$5, GOOD HIGH ARM SEWing machine; $25 drop head Singer; Davis, Domestic or White $10; rented $1.50 month. ARCADE CO., 514 W. 6th. Main 4917; Home 2306. 24

FOR EXCHANGE—WE GIVE ATTENTION to real estate exchanges, and can handle your city or country property to advantage. DENNIS BROKERAGE CO., 228 Byrne Bldg.

FOR EXCHANGE—
$8000—Mission house, Highland Park district; exchange for ranch or lots.
MAXON REALTY CO.,
114-115 Stimson Bldg.

FOR EXCHANGE—CLOSE-IN LOS ANGEles city property, free of incumbrance, for any good bank or abstract company stock. W. H. OBEAR, 409 O. T. Johnson Bldg.

FOR EXCHANGE—I WANT GOOD BUILDing lot, Hollywood way, worth $800 to $1200; will give my automobile as part pay on reasonable terms. Box 346, HOLLYWOOD.

FOR EXCHANGE — 8-ROOM MODERN house, Westlake district; exchange for ranch or grove. MAXON REALTY CO., 114-115 Stimson Bldg.

FOR EXCHANGE—20 ACRES ON REDONdo line, ready for subdivision; exchange for city or eastern. MAXON REALTY CO., 114-115 Stimson Bldg.

FOR EXCHANGE — 3 GOOD CORNER LOTS in Chicago; want income orange or walnut grove near Los Angeles. Address M, box 128, TIMES OFFICE. 24

FOR EXCHANGE — FURNITURE OF A 5-room cottage; new and modern; valued at $450, for equity in a lot. Address L, box 120, TIMES OFFICE. 25

FOR EXCHANGE—$1600 EQUITY IN TWO fine lots, East Hollywood on high ground, want cottage, will assume. W. J. BURT, Home Ex. 44. 24

FOR EXCHANGE—I MATCH ANY TRADE, large or small, to farm or city property, in any State. J. A. KING, room 1, Lyon Bldg., Riverside, Cal.

FOR EXCHANGE — 30 ACRES IMPROVED near Ontario, for Los Angeles or beach; price $6000. B. F. HILLIKER, Ocean Park, Cal. 24

FOR EXCHANGE—A NUMBER OF GILT edge properties, clear and otherwise. Bring yours. H. M. CORLETTE, 618 Laughlin Bldg.

FOR EXCHANGE—BEN WHITE WILL EXchange your property. 304 BRYSON BLDG., 2nd and Spring. Member L.A.R.B.

FOR EXCHANGE—LEAHY & SON WILL exchange your property; large list, both city and country. 314-315 Severance Bldg.

FOR EXCHANGE — O. H. ANDERSON, 306 Bryson; sell or trade your property, including rooming-houses. Home A8023, Main 8796.

FOR EXCHANGE—440-ACRE RANCH NEAR Newhall; exchange for city and assume. MAXON REALTY CO., 114-115 Stimson Bldg.

FOR EXCHANGE—
Real Estate.

FOR EXCHANGE—
MORE BUYERS THAN SELLERS.
Wanted 100 more properties today.
Everybody.
Buys, sells and exchanges their property on the exchange now.
NO COMMISSION FROM ANYBODY.
List your property in the morning on the exchange blackboards.
Sell it inside of a week.
COSTS NOTHING TO TRY IT AND SEE.
Must have the following at once, for IMMEDIATE BUYERS.
Real estate for sale or exchange.
Business chances, rooming-houses.
LOS ANGELES REAL ESTATE EXCHANGE,
Entire third floor,
414 1/2 South Broadway.
Phones F4170. Broadway 1517. 24

FOR EXCHANGE—
$6000.
ABOUT 4 ACRES, ALL IN ORANGES AND GRAPEFRUIT, BERRIES IN ABUNDANCE, 8-ROOM HOUSE, ON SIERRA MADRE CAR LINE, 20 MINUTES OUT. WILL TAKE NICE COTTAGE EAST OR WEST AND SOME MONEY; PLACE VERY DESIRABLE.
R. E. IBBETSON & CO., DEPT. B.,
24 308-10 L. A. TRUST BLDG.

FOR EXCHANGE—
"A FAIR EXCHANGE IS NO ROBBERY."
IDLE PROPERTY IS IDLE MONEY, IDLE MONEY IS WASTE. TRADE WHAT YOU CANNOT USE FOR SOMETHING OF VALUE TO YOU.
ORR-SESSIONS REALTY CO.,
309-10-11 Henne. Main 6416, A6416. 24

FOR EXCHANGE—
EATON-NOBLE REALTY CO.,
335 Mason Bldg.
A4579. Broadway 2454.
$12,500.
A handsome 12-room house on W. Adams st., one of the most fashionable streets in city, modern in every respect, finely finished, on car line; will consider exchange for smaller city or nearby improved ranch property.

FOR EXCHANGE—
EATON-NOBLE REALTY CO.,
335 Mason Bldg.
A4579. Broadway 2454.
$12,000—An exceptionally fine orange grove, navels, 1 mile north of Redlands, 9-room house, hard finish, modern, large barn, cost $1000, windmill, tank and tank-house; stone cellar, cement floor, water practically free; will exchange for good city or beach property. 24

FOR EXCHANGE—1 LOT AT SANTA ANA, cost $1000 12 months ago; equity in 6-room new, modern house at Edendale of $1800 and will put in $2200 cash, making a total of $5000; want house and lot at Highland Park or southwest part of city of value of $5000. Z. DECKER & CLENDENON BROS., 215 Mercantile Place. F2237; Main 3053.

FOR EXCHANGE—$6000, CLEAR, FOR CITY property paying some income, or a good investment; will give or take difference, or will assume or take mortgage back for difference; this is 13 1/2 acres of fine lemons and navels, paying big; move quick and you can have crop on the trees; here is a fine chance for some one, right now. HARRY N. SWEET, Corona, Cal. 24

FOR EXCHANGE—
12-room modern residence, located near Chicago, Ill.; price $11,000, mortgage $2500, together with a modern 8-room house, high-class neighborhood, in Los Angeles; price $7000; will exchange together or separately for good orange grove.
BOWMAN REAL ESTATE CO., 603 Laughlin Bldg. 24

FOR EXCHANGE—CHOICE 10 ACRES ON 2 prominent streets, 13 miles from city, 1 block from Santa Ana electric cars, good 4-room house, barn, chicken houses, fine artesian well and tank, cash price $3500, will exchange for modern cottage in city; this is an elegant place for chickens. BARNES, with Miller & Lewis Co., 701-2-3 Merchants Trust Bldg.

FOR EXCHANGE—MY 1-3 INTEREST AND management of nice 66-room rooming-house, close in; this is a large paying house, but requires more attention than our party can give it, owing to her health. Here is big money maker. Come in and get busy. Z. DECKER & CLENDENON BROS., 215 Mercantile Place.

FOR EXCHANGE — IN PASADENA ON prominent corner new 2-story frame business block with 4 stores that rent for $15 per month each and 8 rooms upstairs that rent for $30 per month; price $5000, will exchange with owners only, for Los Angeles property. Apply F. E. JONES, 1102 Temple st. Phone 9072. 26

FOR EXCHANGE—
50-room lodging-house, 3 years' lease, on Broadway, close to Third st. line; fine furniture; doing fine business; will trade for property, Los Angeles county.
COOPER & CUDDEBACK,
24 218 S. Broadway, room 231.

FOR EXCHANGE—RANCH OF 38 ACRES, 3/4 mile east of Artesia and only 1/4 mile from Santa Ana car line, good 6-room house, barn, chicken yards, 2 artesian wells, water piped to house and barn, would exchange for cottages or good 7 or 8-room house, southwest; price $6000. EQUITABLE INVESTMENT CO., 211-12, 702 S. Spring. 24

FOR EXCHANGE — I WILL EXCHANGE either my new, modern 9 or 6-room house for vacant lots or equity, either as a whole or part payment and will take mortgage back for balance. For speculators or homeseekers, this is snap; give full particulars and location of lots. Address AMBROSE L. HAMELL CO., 536-7 Douglas Bldg. 24

FOR EXCHANGE—THE BANNER ORANGE orchard of 20 acres, in elegant condition; want income property; will pay $6000 to $8000 cash difference for right deal; price orchard $30,000. Remember, this is a fine orchard. Z. DECKER & CLENDENON BROS., 215 Mercantile Place. F2237; Main 3053.

FOR EXCHANGE—A GOOD MANUFACTURing business of staple articles, sold direct to consumers, mostly by mail, at good profit; requires about $3000 or can be greatly extended with additional capital; would consider a good poultry ranch in exchange. Address K, box 197, TIMES OFFICE.

FOR EXCHANGE—A WELL FURNISHED 17-room rooming-house in a fine location, very low rent, 5 years' lease, price $1200; want something in a small ranch not too far from electric line, will assume or pay cash difference. Address AMBROSE L. HAMELL CO., 536-7 Douglas Bldg. 24

FOR EXCHANGE—10 ACRES FINE LAND with water, 2 small houses, 4 miles north of Pasadena, elevation 1800 feet, half mile from store and postoffice, 1-4 mile from school, will grow anything, citrus or deciduous fruits and fine for poultry; will exchange for city. See BARNES, with Miller & Lewis Co., 701-2 Merchants Trust Bldg.

FOR EXCHANGE — $13,000, 9-ROOM NEW residence with all modern conveniences, first-class in every respect, splendidly located in the southwest, want a good orange grove that will show up well upon investigation. WHITE & NEWBY, 404 Hellman Bldg. 24

FOR EXCHANGE—8-ROOM HOUSE, NEW and nice property, Brooklyn Heights; price $3500; will exchange for a property in the industrial district. Some one can get a great bargain here. Z. DECKER & CLENDENON BROS., 215 Mercantile Place. Phones F2237; M3053.

FOR EXCHANGE—
If you want to exchange your property QUICK
See MR. NEHER, with
U. L. DIKE INV. CO.,
31 630 S. Spring st.

FOR EXCHANGE—SAN PEDRO, A BLOCK 300 feet frontage on Pacific ave., equity $4500; want to exchange this equity for clear acreage, lots, house and lot or good stock. What have you. G. M. GIFFEN, 111 Merchants Trust Bldg., 207 S. Broadway. 25

FOR EXCHANGE—7 GOOD NEW HOUSES, close in; worth about $30,000; good rental proposition; close to car shops; will take half in good vacant lots or country property, balance easy terms.
I. H. PRESTON, 608 Laughlin Bldg. 25

FOR SALE—
Miscellaneous.

FOR SALE — ORIENTAL RUG, OFFICE safe, roll-top desk, chairs, Smith Premier typewriter. SKEELS BROS., 907 S. Main.

FOR SALE—CLOSING OUT STOCK ROOFing, building paper, half of regular price, convince yourself at 2902 GRIFFITH. 26

FOR SALE—CALIFORNIA RIGHTS TO A valuable patent or will trade for lot, $1500. D. F. M'GARRY, 301 Bryson Bldg.

FOR SALE—SMITH-PREMIER TYPEWRITer, in good condition, $55. Apply at HEINE & LANDT, Inc., 444 S. Broadway. 24

FOR SALE—SAFES, NEW AND SECONDhand. HERRING-HALL-MARVIN SAFE CO., 420 S. Los Angeles st.

FOR SALE — 1000 FEET STEEL WIRE CAble; also lot of hammers and wrenches. 714 N. ALAMEDA ST. 24

FOR SALE—SAFES, FIRE AND BURGLARproof, new and second-hand. ANDERSON, 212 N. Main.

FOR SALE—WINDMILL TO MOVE, ALSO tanks and engine cheap. DEMMITT CO., 120 N. Main. 24

FOR SALE—LOT OF GENUINE GOVERNment military saddles, $3.50. 116 S. MAIN ST.

FOR SALE—COMPLETE DENTAL OFFICE outfit. Address D, box 156, TIMES OFFICE. 25

FOR SALE—ROLL-TOP DESK, RUG, TYPEwriter, chairs. DEMMITT CO., 120 N. Main. 24

FOR SALE — 25 INVALID CHAIRS FOR renting. EAMES TRICYCLE CO., 337 S. Spr.

FOR SALE—BILLIARD AND POOL TAbles, cheap. 112 E. THIRD, second floor.

FOR SALE—DROP HEAD SEWING MAchine, very cheap. 606 WEST 9TH. 24

FOR SALE—FIRE-PROOF SAFE; A BARgain. Call at 408 E. SECOND ST.

FOR SALE—7x11 HAND PRESS. ADDRESS M, box 48, TIMES OFFICE. 24

FOR SALE—
Miscellaneous.

FOR SALE—
Brussels rug, new, 14x16, cheap; lot at Santa Monica, fine location; 8-room modern house, Hollywood, snap.
600 shares Transvaal Extension stock.
720 shares Copper Bull stock.
1000 shares of Golden Shower stock.
All at sacrifice or trade.
CLABBER, 800 L. A. Trust Bldg. Home 7301.

FOR SALE—930 N. ALAMEDA ST., 40,000 feet second-hand lumber, all kinds and sizes, including 5 pairs truss rafters, 1-4 pitch, on 40-foot span, good as new, all bolts and rods included, also about 6000 square feet of galvanized corrugated iron roofing, fine shape, bargain prices. Ask for MR. DAVIS. 25

FOR SALE—PIANOS.
WHY RENT A PIANO WHEN YOU CAN BUY an elegant square for $5 down and payments of $3 each for a few months. We have real bargains in square pianos. See them. GEO. J. BIRKEL CO., 345-7 South Spring st. 26

FOR SALE—PIANO; $25 WILL BUY MY INterest of $150 in a beautiful colonial mahogany piano; I make this sacrifice rather than lose all; must hear from prospective buyer at once. Call or address 3103 HARVARD BLVD. 26

FOR SALE—1 GOOD 2-HORSE FARM WAGon, 1 mower, 1 rake, 1 riding plow, 1 walking plow, 1 disc, 1 cultivator, all in good condition, will sell very cheap, at VAN NESS RANCH, near Compton, get off cars at Walton Station, go half mile east. 24

FOR SALE—PIANO; SUDDEN CHANGE OF plans makes it imperative for me to dispose of my almost new piano at once. I will sell it at the price of a second-hand instrument to avoid paying storage charges. Home PHONE 53147. Call after 6 p.m. 26

FOR SALE—HAVE SET INTERNATIONAL Correspondence School's metal mining course, 7 volumes and assaying outfit, practically unused, will trade for Smith Premier typewriter or cash. Address M, box 119, TIMES OFFICE. 24

FOR SALE — ON EASY PAYMENTS, BAR fixtures, new and second-hand billiard and pool tables, and bowling supplies. We lead in cheap prices. THE BRUNSWICK-BLAKE-COLLENDER CO., 331 E. 3rd st., L. A., Cal.

FOR SALE — BOILERS, ENGINES, GASOline engines, pumps, hoisting engines, wood and iron working machinery bought, sold, rented and exchanged. J. WHITE MACHINERY CO., 714 N. Alameda st.

FOR SALE — TENT 12x16 FEET, DOUBLE roof, fine floor and frame, also window seat, can be used as clothes chest, 4x11 1/2 feet long, 23 inches wide, must be sold, family leaves town. 1802 W. 9TH, call mornings. 24

FOR SALE — $100 CERTIFICATE ON THE Wiley B. Allen Co., to apply on purchase price of any piano in stock. Make me an offer. CHAS. N. GREEN & CO., 304 Severance Bldg. F8134, Broadway 5383. 25

FOR SALE—EDISON STANDARD PHONOgraph, 443 gold moulded records, Prof. Grey's electroplating outfit, dynamo and accessories, for sale, half price, new goods. THE OLIVE, 333 E. 4th st. 30

FOR SALE — BEAUTIFUL UPRIGHT grand piano; less than half value; unquestionably the biggest bargain to be found in the city. Come quick. 1224 S. HOPE ST. 24

FOR SALE—1 GAS STOVE, 1 STEEL RANGE, some odd pieces of furniture. Call mornings, 673 KIP ST., second street west of Figueroa, off 7th. 24

FOR SALE—UNITED STATE RIGHTS TO a valuable patent, or will trade for real estate, $1800. DORION, 310 Mercantile Place. 25

FOR SALE—
Furniture.

FOR SALE—
DISSOLUTION SALE.
One partner retiring, close out at
GREAT REDUCTION.
All new goods, crockery, lamps, pedestal tables, leather and cane seat box diners, rockers, iron beds, springs, mattresses, dressers, rugs, roll-top desks, linoleum.
GREAT VARIETY.
Second-hand goods of every description, oriental rug, office safe, cash registers, counters, showcases, refrigerators, all sizes, bankrupt stock, new Garland steel ranges, gas ranges, all sizes and styles, set up and guaranteed, at about one-half new price; reliable water heaters, instantaneous heaters, gasoline ranges, cook stoves.
WE WANT THE MONEY
in a hurry and are offering many of these goods at less than cost. SKEELS BROS., 907 S. Main.

FOR SALE—FURNITURE AT A BARGAIN. Stand $1.15, kitchen table $1.40, iron bed $2, rockers $1.25, wash stands $2.50, couch $5, chiffonier $4.50, extension table $5, kitchen safe $3, dresser $6.50, wardrobe $8, Morris chair, $7, hall tree $3, buffet $12.50, roll top desk $15, 2-piece parlor suite $16.50, bedroom suite $17. J. M. OVERELL, 700 S. Main st.

FOR SALE—THE FURNITURE OF A MODern 4-room flat, very cheap, party leaving, selling at sacrifice, furniture is good, rent is very reasonable, good landlord, $125 takes it, must sell this month to comply with contract elsewhere. ANGELES REALTY CO., 218 Delta Bldg., 426 S. Spring. F7680. 24

FOR SALE—
Pretty artistic furniture, complete in every detail for 5 rooms, handsome rugs, velvet carpets, fancy chairs, antique dining-room set, pictures, gas range, etc., at a great sacrifice. See it at, 1744 W. 23RD ST., between 7 and 9 this evening. Phone West 5098. 24

FOR SALE—STRICTLY MODERN 5-ROOM flat, furniture mahogany and oak, all new and clean, rooms well rented, rent $30, water paid, lawn mowed, will also sell cottage in rear if wanted; a lovely view of mountains, high and dry. See OWNER at 221 N. Flower. 24

FOR SALE — WE ARE OFFERING BIG bargains in household goods, 3 carloads of furniture just received, immense line of second-hand furniture at less than half original cost; largest stock in city, cash or installments. COLYEARS, 222-224 S. Main st. 25

FOR SALE—FURNITURE 4-ROOM MODERN flat, outside, sunny; furniture all new and good, close in, lawn, fine location, rent $22, $300, a bargain. 908 W. 4TH ST. 27

FOR SALE—FURNITURE OF AN 8-ROOM house, new and complete, 3 months ago, half block from Westlake Park, also house for rent. Phone HOME 53097. 24

FOR SALE—CHEAP, FURNITURE OF 3 sunny, modern, corner rooms, rent $10 per month, gas, electricity, bath. Apply 901 1/2 E. 8TH ST., corner Towne. 24

FOR SALE — FURNITURE OF 12-ROOM boarding-house, doing good business, fine location, everything first-class. Address M, box 176, TIMES OFFICE. 24

FOR SALE — ELEGANT COMBINATION cherry bookcase and writing desk and bed, all in one, very handsome, cheap. 1941 ELLENDALE AVE. 23

FOR SALE — A FINE STEEL WHEEL windmill complete, at a BARGAIN. Inquire at 304 MERCANTILE PLACE, entrance 42. Phone F4729. 25

FOR SALE—MUST SACRIFICE MY BEAUtiful newly furnished flat, leaving for the East at once; best offer takes it. 1121 MAPLE AVE. 25

FOR SALE—MATTRESSES AND COUCHES. Our own make; bargains in wardrobe-couches; also iron beds. 709 W. SEVENTH ST.

FOR SALE — FURNITURE OF 6-ROOM house, at half cost and less; come and take what you want. 221 W. 30TH ST. 27

FOR SALE—FURNITURE IN 5-ROOM FLAT $150; cheap rent; possession Feb. 1. Call afternoons, 112 S. FLOWER. 26

FOR SALE—FURNITURE OF 4 ROOMS INcluding piano, to parties who will rent flat. Call 719 WALL ST. 25

FOR SALE — FURNITURE, LOWEST cash prices. WHITE & AUCHMOODY, 119 S. Sixth st.

FOR SALE—GAS RANGES, FOLDING BEDS, rugs and furniture, cheap. 717 S. Grand ave.

BUSINESS CHANCES—
Miscellaneous.

FOR SALE—HOME BAKERY, GROCERY and delicacy store; a good bargain for man and wife; reasonable rent; will sell at a bargain. Home 'Phone F4279. 316 E. NINTH. 24

GROCERY STORE, $3500; WILL INVOICE $4000; doing a good cash business in a thriving town; owner is going east. MOODY & PORTER, 207 Third st., Santa Monica, Cal. 26

A GOOD AMATEUR PHOTOGRAPHER with $300 cash can get into a fine business paying $30 to $40 per week. For particulars write P.O. BOX 325, Monrovia, Cal.

$1 PER WEEK FOR 26 WEEKS WILL start your fortune in something you can see and know is good. STOREHEAT MFG. CO., 421 Chamber of Commerce. 26

FOR SALE — HARNESS SHOP; FINEST suburban location in city; shoe repairing in connection, about $400 to handle it. Address M, box 120, TIMES OFFICE. 26

BUSINESS FOR SALE, SUITABLE FOR lady, sickness cause of sale; good money maker, and a monopoly; no agents. Address J, box 178, TIMES OFFICE.

MONEY MAKER, NEW HOTEL, JUST COMpleted, for rent in the business section at Sierra Madre. Inquire next door SIERRA MADRE REAL ESTATE CO. 27

FOR SALE — ESTABLISHED INSURANCE and real estate business; very cheap rent and pleasant office. 301 CITIZENS' NATIONAL BANK BLDG. 25

WANTED — HIGH-CLASS MAN WITH money for position in high-class financial concern; must have references. Address J, box 96, TIMES OFFICE. 24

$125 BUYS WELL ESTABLISHED TAILOR shop; low rent, good location, long lease; great bargain. See owner. 806 GLADYS AVE. near Arcade Depot. 24

$1000 CASH WILL PLACE YOU IN A BUSIness which nets $400 to $600 per month. Investigate and convince yourself. 222 MERCANTILE PLACE. 29

FOR SALE — COUNTRY NEWSPAPER, 35 miles from Los Angeles; in a thriving community; circulation about 1000. Address M, box 146, TIMES OFFICE. 27

LARGE, WELL ESTABLISHED ADVERtising and sign-painting business; the biggest bargain on the coast. Address A, box 36, TIMES OFFICE. 29

LUNCH ROOM, LEASE, LOW RENT, GOOD business, 827 W. THIRD ST. 24

BUSINESS CHANCES—
Miscellaneous.

FOR SALE—
Laundry route, clearing $22.50 weekly; rig cost $355.00; as good as new; price $450.
Delicacy store; cash daily sales $65 and up; clearing $300 a month; snap; price $1200.
Delicacy and grocery, nice place, cheap rent; good location; owner sick; $450; cheap.
Grocery store; best corner on Pico; fine fixtures; clean stock; sales all cash; no soliciting; living-rooms; will invoice about $1800.
A little dandy grocery, south location; fine fixtures; good horse and buggy; clean stock; good trade; invoice about $800.
Bakery, suburbs of city, with lot 50x150; 5-room modern cottage; bake shop 12x25; brick oven, 8x10 ft.; new wagon; this whole business, $2200; the lot is worth $800 alone.
Main 2825. D. T. FLICK, 434 S. Hill st. 26

FOR SALE—
MORE BUYERS THAN SELLERS.
Wanted 100 more properties today.
Everybody.
Buys, sells and exchanges their property on the exchange now.
NO COMMISSION FROM ANYBODY.
List your property in the morning on the exchange blackboards.
Sell it inside of a week.
COSTS NOTHING TO TRY IT AND SEE.
Must have the following at once, for IMMEDIATE BUYERS.
Real estate for sale or exchange.
Business chances, rooming-houses.
LOS ANGELES REAL ESTATE EXCHANGE,
Entire third floor,
414 1/2 South Broadway.
Phones F4170. Broadway 1517. 24

FOR SALE—OR EXCHANGE; $15,000, CLEAR, established health and rest resort, 5 acres, beautiful grounds, cottages furnished for housekeeping, brick storage house, bath-house, porcelain tubs, resting rooms; 3 sulphur springs, domestic spring, heater, windmill, tankage, pipe lines, water bottles, crates, stable, carriage house; carriages, wagon, single, double and heavy harness, horses, cow, chickens, incubator, brooder and all tools; 12 miles from Los Angeles on the Santa Fe and Whittier electric lines; want improved or unimproved city or country, pay or take difference. GIRDLESTONE, Owner, 121 1/2 S. Broadway, Los Angeles, Cal. 26

$2300—OWING TO ILL-HEALTH I WILL sacrifice my rooming-house of 30 rooms; this house clears $150 per month; rent $200 per month, 2 years' lease; if you are looking for something good in rooming-house, come and see me, 1 block from Arcade Depot. 609 E. 5TH ST.

FOR SALE—
$5000 A YEAR PROFIT.
A bright and aggressive business man may purchase a half interest in a simple but lucrative business clearing $5000 a year for $2500. Knowledge of the business not necessary but ability to handle men and accounts is essential. Besides a salary the investment will carry a handsome and increasing profit.
ROBERT MITCHELL CO.,
Fifth floor Collins Bldg., 313 West Third st. 26

FOR SALE—$5000—RESTAURANT WITH the only liquor license in a beach city. Can sell liquor from 5 a.m. until 12 at night. Absolutely the only first class cafe in the city. Well established, and has 12 rooms over cafe, furnished and all right, which brings in $75 to $100 per month. Rooms go with the cafe. The liquor license alone is worth half the price. The place will pay for itself in one season. This is a good investment. Will exchange for first class city or country property. T. GOUGH, 434 S. Hill.

FOR SALE—WELL-ESTABLISHED RETAIL business; sales $55,000 annually and increasing; no solicitors employed; trade is an asset of the store, not of solicitors; profits are $8000 annually; business is worth a good bonus, but on account of mining interests and other business, am called away; the business will be sold at invoice, about $6500 required; no other opportunity equal in this city. Address OWNER, L, box 136, Times Office, or R. T. GEORGE, 215 Mercantile Place.

FOR SALE—$1850, FINE GROCERY STORE ON 7TH ST., NEAR BROADWAY, DOING FINE BUSINESS. THIS PRICE INCLUDES ENTIRE STOCK AND FIXTURES, INCLUDING HORSE AND WAGON OR WILL SELL AT INVOICE. LOCATION IS OF THE BEST AND PLEASE DON'T ANSWER THIS AD UNLESS YOU MEAN BUSINESS. J. W. DOLAN LAND CO., 322 GRANT BLDG. HOME A5706, BROADWAY 4602. 25

FOR SALE — AN EXCEPTIONAL SNAP; A business corner in Pasadena, 100x200; improved with a store on corner and 7-room house, a first-class stand for department, grocery, hay, feed and wood yard; store is ready for occupancy at once; if you are looking for a place to establish this is your life chance; the locality is in the best growing part of Pasadena. Call at once on owner at THE ENTERPRISE CLOTHING STORE, 65 S. Fair Oaks ave., Pasadena. 26

FOR SALE—THE ONLY POOL AND BILliard room in one of the most flourishing suburbs of Los Angeles. Five tables and the best cigar and candy trade in the town. Income over $25 per day. If you mean business you can come in and handle the business for a week to satisfy yourself, $1500 cash will handle. Small balance on easy terms. MORGAN-WILEY REALTY & IMPROVEMENT CO., Alhambra, Cal. 24

FOR SALE—SMALL JEWELRY AND OPtical business in good location, low rent, good patronage in watch and jewelry repairing established, have 2 showcases, 2 benches, safe, etc., small stock jewelry and optical goods, optician's trial case and good outfit tools; must sell on account continued ill-health; not a snap, but a good living for a man who can do the work. See OWNER, 513 W. 6th st., city. 27

FOR EXCHANGE—COMBINATION STORE, grocery, delicacy and confectionery, soda fountain, etc., on corner; splendid location; long lease; plenty ways to make money; am going away and must sell at once; price $1500; want real estate about same value, or cash; act quick if you want this. 201 S. GRAND AVE. 'Phone Broadway 5456.

DRUG STORE FOR SALE; BEST STORE for money in city; price $2000, rent $17.50; 5 years' lease; sales $21. Address owner, J, box 145, TIMES OFFICE. 24

INVESTIGATE IMMEDIATELY, DETAILS pertaining to syndicate now forming to subdivide a very choice piece of close in residence property, in San Francisco. Will consider amounts from $1000 up. Can demonstrate 200 per cent. profit. For full particulars address X, box 59, TIMES OFFICE.

FOR SALE—BIG SNAP.
MANUFACTURING BUILDING ON LARGE LOT, CLOSE TO R.R. SWITCH; SUITABLE FOR ANY MANUFACTURING BUSINESS; MUST BE SOLD; ONLY $1250.
A3165. JOS. E. DAVIS,
27 713 FAY BLDG.

FOR SALE—HALF INTEREST IN ESTABlished real estate business, occupying entire ground floor; good lease and low rent. I have other interests that require my entire time. Best opportunity in the city to party who is satisfactory to remaining partner. Address M, box 65, TIMES OFFICE. 27

FOR SALE—A FULLY EQUIPPED GROcery business, located on S. Main st., doing mostly cash business of over $1500; could be doubled by soliciting, nice clean stock, will invoice, no bonus; will consider small amount of real estate. For particulars apply 3801 S. MAIN ST.

FOR SALE—LIVERY AND BOARDING stable, best location in city, 20 stalls, large floor space, established business, valuable lease, 45 boarders, a money maker, only reason for selling is ill-health. Home phone 24443, Sunset West 121. Owner, 1221 WEST 30TH ST. 26

A GOOD MANUFACTURING BUSINESS OF staple articles, sold direct to consumers, mostly by mail, at good profit; requires about $3000 or can be greatly extended with additional capital; would sell part interest to right man. Address K, box 195, TIMES OFFICE.

FOR SALE—A NEAT, RELIABLE EMPLOYment business; established some years; suited for two ladies, or man and wife, desiring to retire from the business; we offer the same, with office furnishings, good will, etc., for $500. Address L, box 137, TIMES OFFICE. 24

WILL SOME PHILANTHROPIST GIVE financial aid toward study and research in the greatest discovery in physics ever made? Don't answer (curiosity seekers not wanted;) unless willing to spend $20,000 or $25,000 in the evolution of a new physical science. Particulars at 1635 ST. ANDREWS PLACE. 24

WANTED—TO PURCHASE A FIRST CLASS MERCANTILE BUSINESS. ANSWERS FROM OWNERS ONLY CONSIDERED. ADDRESS M, BOX 109, TIMES OFFICE. 24

FOR SALE — HALF INTEREST IN BIG paying, well equipped ground floor office business, selling real estate, stores, hotels, lodging-houses, rentals, fire insurance, etc.; want a man willing to work; price $350. See KEYSTONE, 239 Grant Bldg.

FOR SALE—MEAT MARKET DOWNTOWN location, a market that gets good prices; also an exceptionally low rent, one of the best chances in Los Angeles; would consider a vacant lot if in a good location. Address M, box 99, TIMES OFFICE. 25

PARTY HAVING FIRST CLASS MONEY making proposition from which quick returns can be had, will give party with capital interest in same, so as to put proposition before the public. Apply at once, room 10, 228 1/2 S. SPRING.

BUSINESS MAN WANTS TO INVEST money and his services in some clean remunerative business. Address H, box 142, TIMES OFFICE. 24

Classified Liners.

BUSINESS CHANCES—
Miscellaneous.

FOR SALE—
GENERAL MERCHANDISE STOCK.
GROCERIES, DRY GOODS, NOTIONS, CLOTHING, gents' furnishings, boots and shoes. THIS BUSINESS established 15 years. Large brick building. Stores, 50x80. Warehouse and barn, o[illegible] house, chicken-house, 2 horses, 2 wagons, doing a profitable business. Rent of 2 stores and warehouse $80. WILL SELL AT INVOICE. NO BONUS ASKED. Or will sell either stock at invoice. Owners have made a fortune. This is a fine chance to purchase a first-class business at what it is worth. Sales last year, $80,000.
[illegible] Agents.
INVESTMENT DEPARTMENT 2, JONES & RYDER LAND CO., 218 W. Third st. 24

FOR SALE—GROCERY STORES.
W. Second st., close in; rent $25; 3 living-rooms; sales all cash, $40 daily; fixtures old mission, clean, attractive store; will sell at invoice, about $1000.
SOUTHWEST.
Fine corner; sales $60 daily; rent, with 5 living-rooms, $35; will sell lump or invoice about $1000; this is an elegant proposition and will suit you.
DELICACY.
W. Sixth, close in, clearing net $50 weekly; will prove this or no sale; if you want a money-maker, you surely have it here; price $1250.
Z. T. GEORGE REALTY & B[ROKERAGE] CO., 215 Mercantile Place.

FOR SALE—
RESTAURANT AND LUNCH COUNTER.
Owner and wife both sick and must sell. You can make your own terms. Will sell for half its value. Business is clearing now over $150 month and can be easily doubled. Price $1300 and only $250 cash required. You can pay balance out of the business.
INVESTMENT DEPARTMENT 2, JONES & RYDER LAND CO., 218 W. Third st. 24

FOR SALE—$800.
An old-established meat market, with a complete outfit of new fixtures, good horse and wagon, fine growing trade; sales $35 to $40 a day.
J. C. OLIVER, 142 S. Broadway. 24

$250 PROFIT ON $25 INVESTMENT. Storeheat lunch box set on stove few minutes stores up heat. Opening a valve hours or weeks later makes it hot all over. Also freezer that makes ice cream without ice. Perfect success already. $25 buys 100 shares. See it at 421 CHAMBER OF COMMERCE. 24

FOR SALE—CAFETERIA.
Second largest in the city, conveniently and elegantly fitted up, clearing net $1200 monthly; serving only 2 meals daily; big money-maker; you will say so if you will get particulars of Z. T. GEORGE REALTY & BROKERAGE CO., Sole Agents, 215 Mercantile Place. 24

FOR SALE—
Tailoring business; stock invoices $800; fixtures $400; $12,000 business done in 1906; rent only $35 per month; located at a prospering beach town; will take $1600.
LEAHY & SON, 314-15 Severance Bldg.
Phones—Main 2805, F4631. 24

PLANT FULLY EQUIPPED WITH GAS ENGINE and machinery for manufacturing wood and shell curios and mission furniture; now in operation; rare chance for small capital to secure paying business. A. J. MANNY, Pacific Beach, Cal. 26

FINE GROCERY WITH BAKERY IN CONNECTION; doing an excellent business; located near Broadway; good reasons for selling; price $1650, or will invoice stock. J. W. DOLAN LAND CO., 313 Grant Bldg. Home A8[illegible]; Broadway 4[illegible].

WANTED—PARTY WITH FROM $1000 TO $10,000 to take active part in established wholesale manufacturing business, can show a profit of 200 per cent. Address O. E. SELZER, 429 Merchants Trust Bldg., for appointment. 27

I HAVE INSIDE CONFIDENTIAL INFORMATION on stock of producing paying mine. A few dollars invested now will absolutely double in six months and quadruple in year. For interview address M, box 88, TIMES OFFICE. 25

FOR SALE — FIRST-CLASS BAKERY IN business district; cash receipts $35 per day guaranteed; party has other business that requires his attention; an opportunity seldom offered. Address M, box 81, TIMES OFFICE. 24

SPLENDID POSITION AS MANAGER OF L. A. office to capable women who can invest or loan $1000; money secured; references required and exchanged; exception opportunity. Address M, box 40, TIMES OFFICE. 24

WANTED — PARTY TO MANAGE MERITORIOUS advertising business for incorporated company; one capable commending same and investing $1000; money fully protected. Address M, box 173, TIMES OFFICE. 24

NOTIONS, FANCY GOODS, TRIMMINGS, etc., handsome store, 3 living-rooms, outskirts of town, rent $12, splendid investment; furniture included, $375. I. D. BARNARD, 138 S. Broadway. 24

FOR SALE—A COUNTRY STORE, 6 MILES from city, doing a good business and a meat market, could be run with the store, about $700 cash will handle. JOHN D. SPECK, 220 East 3rd st. 24

IF YOU HAVE $300 I HAVE A PROPOSITION that will make you $600 per month; absolutely sure; no fake, but strictly a legitimate business proposition. Address M, box 127, TIMES OFFICE. 24

FOR SALE—INTEREST IN ESTABLISHED contracting business that will pay you $6500 per annum; want party to tend to collections, must have $7500. F. SNOVER, 305 Mason Operahouse. 24

FOR SALE—ONLY RESTAURANT IN BEST foothill town on Coast; rent $35 per month, 3 years' lease; doing profitable business; good reason for selling. M'CLURE REALTY CO., 432 Stimson Bldg. 24

RESTURANT, SPLENDID LOCATION; A big money maker; long lease; fullest investigation; best reasons for selling; a bargain for some one; price $1900. Address M, box 174, TIMES OFFICE. 25

FOR SALE — LUMBER STOCK AT great sacrifice; excellent location in city, and fine jobbing trade; must be sold in next 5 days. Great opportunity for party with $1500. Call 508 W. NINTH ST. 27

HAVE A 134-ROOM APARTMENT HOUSE containing every modern convenience and divided in 40 suites, ready to occupy soon, rent $728 on 5-year lease. See WALKER, 422 Grant Bldg. 24

LAUNDRY ROUTE, ONLY $250, BY OWNER, new wagon, horse, harness and customers, good chance to start, good business with little money. Call 1256 E. 37TH ST. Phone South 4418. 24

PHOTOGRAPHIC STORE AND GALLERY, only one in town of 4000, paying fine but must sell on account ill-health; it goes for $800, easy terms or $700 cash. PHOTO STORE, Monrovia, Cal.

FOR SALE — ESTABLISHED BUSINESS; one of the best thriving cities in Southern California; satisfactory reasons for selling; price $2000. Address M, box 37, TIMES OFFICE. 25

FOR SALE—WEEKLY PAPER AND JOB office in growing city; best proposition in Southern, California; $4000, half cash, balance time. Address TT, box 63, TIMES OFFICE.

FOR SALE—RESTAURANT; ONE OF THE best buys in city; clearing over $100 per week; this will be proven to you; lease with low rent. J. R. COOPER, 464 S. Hill. 'Phone [illegible]. 24

FOR SALE — $200, BEST EQUIPPED AND located real estate office, ground floor, 521 S. BROADWAY, established 4 years; am positively leaving city. Broadway 2972, F6441. 24

A GREAT OPPORTUNITY TO GET INTO the saloon and restaurant business, a half or the whole interest can be had. For particulars address M, box 62, TIMES OFFICE. 25

WANTED—MAN TO TAKE CHARGE SUBurban express, one with team preferred, little money required. Address M, box 91, TIMES OFFICE.

FOR SALE—$1000 RESTAURANT FOR $500. Come early if you want this. CHAS. N. GREEN & CO., 204 Severance Bldg. F8198, Broadway 5383. 24

WANT GOOD HONEST MEN TO JOIN ME opening saloon and restaurant; have location and license; $600 required. Address M, box 34, TIMES OFFICE.

SMALL HOTEL FOR RENT, NEW, JUST completed; big money maker, low rent, only sixty dollars per month. Address M, box 88, TIMES OFFICE. 27

FOR SALE — BEST MILLINERY AND ladies' art parlors in Pasadena, cause sickness. 130 E. COLORADO ST., Pasadena.

$2500 BUYS GROCERY AND DELICACY; is best location in city; $75 per day business. Address M, box 52, TIMES OFFICE. 27

BUSINESS MEN, BE WISE; DON'T BUY new hat; have old re-modeled like new, 50c up. Factory, 314 N. BROADWAY.

WANTED—$400 AND OFFICE MAN FOR permanent safe business, good income. Address M, box 102, TIMES OFFICE. 25

FOR SALE—AT REASONABLE PRICE, RESTAURANT and delicacy store, doing good business. 1033 S. FIGUEROA. 30

FOR SALE—BAKERY AND LUNCHROOM, with oven, stock, fixtures, etc.; long lease. Call 420 E. FIFTH ST. 26

LAUNDRY SHARES, $1; BIG INCOME; bank references. Write P.O. box 2046, San Francisco.

FOR SALE—BLACKSMITH SHOP, ½ INterest or all. W. BREED, 14 Mill st., Pasadena, Cal. 25

FOR SALE — OR LEASE, GOOD PAYING restaurant. Inquire barber shop, 1217 N. MAIN ST. 25

FOR SALE—BEES. MONEY IN BEES. Address W. T. SOMES, La Canyada, Cal. 2?

FOR SALE—MEAT MARKET; DOING PAYing cash business. Call 125 E. 53D ST. 27

BUSINESS CHANCES—
Miscellaneous.

FOR SALE—BEES. MONEY IN BEES. Address W. T. SOMES, La Canyada, Cal. 26

TO LET — FUEL, FEED AND LIVERY ON W. Temple st. HOME PHONE 53724. 26

FOR SALE — CIGAR STAND AND FIXtures. Inquire 107 W. 2ND ST. 27

I. D. BARNARD, 138 S. BROADWAY, WILL sell out your business for cash. 25

SWAPS—
All Sorts, Big and Little.

FOR EXCHANGE—COMBINATION STORE, grocery, delicacy and confectionery, soda fountain, etc., on corner; splendid location; long lease; plenty ways to make money; am going away and must sell at once; price $1500; want real estate about same value, or cash; act quick if you want this. 901 S. GRAND AVE. 'Phone Broadway 5436. 24

FOR EXCHANGE—OR SALE; SURREY IN good condition, cost $165, will take $75, or pay cash difference for good diamond. PHONE B4860. 24

FOR EXCHANGE—WHAT HAVE YOU TO exchange for a first-class Odd Fellow's uniform, cost $200. JOHNSON, 528 E. 6th st. 25

FOR EXCHANGE — GILT-EDGE MINING stock for a large mare or a pair of small ones. Address L, box 114, TIMES OFFICE. 24

MONEY TO LOAN—
In Sums to Suit.

MONEY LOANED ON SALARIES.
RAILWAY AND STREET-CAR EMPLOYEES A SPECIALTY.
UNEQUALED RATES.
EASY PAYMENTS.
NO CHARGE FOR PAPERS.
NO INTEREST IN ADVANCE.
CONFIDENTIAL.
THE STAR LOAN & INVESTMENT CO., 510 O. T. JOHNSON BLDG.

$1,000,000 TO LOAN ON REAL ESTATE, 5 to 7 per cent. net interest. No delays. No red tape. Any sum desired. Large and small flat loans a specialty. Building loans made. Cash for mortgages and deeds of trust. Bonds bought. MATTHEWS & MATTHEWS, 505 Douglas Bldg., corner Third and Spring.

MONEY TO LOAN AT LOW RATES, FOR building or on improved city property on a new definite contract plan. Number of payments limited to 111 months at $13 per month per $1000. Interest decreased each month. STATE MUTUAL B. & L. ASSOCIATION. 107 South Broadway.

TO LOAN—
MONEY AT 7 PER CENT.
On improved and unimproved real estate, for 1, 2 or 3 years; prompt appraisements. Loan Department, JONES & RYDER LAND CO., 218 West Third street.

TO LOAN—MONEY LOANED TO SALARIED people just on your own name; no other security necessary; don't borrow until you see me, my system is the best for railroad men, clerks, book-keepers, street-car men, and all other employees; business strictly confidential. NEWTON, 708 O. T. Johnson Bldg.

WE HAVE MONEY ON HAND FOR ALL conservative loans that come to our office. We want a lot of good loans. Make your application direct with us; it will save time. THE JOHN M. C. MARBLE CO., H. W. Hellman Bldg.

$200,000 TO LOAN ON CHATTELS. WATSON'S QUICK LOANS. Generous loans on furniture, pianos, live stock, diamonds, real estate contracts, personal property of any kind. Phone 2790. WATSON, 322 Trust Bldg. 28

TO LOAN—MONEY; IN SMALL AND LARGE AMOUNTS, AT SIX AND SEVEN PER CENT. ON FIRST-CLASS SECURITY. WE ACTUALLY HAVE THE MONEY AND THEREFORE DO NOT NEED TO ADVERTISE YOUR LOAN. MR. KOS, WRIGHT & CALLENDER CO., 319 S. HILL. 25

TO LOAN—
$1000 TO $100,000 ON REAL ESTATE. 6 to 7 per cent. interest. Also building loans. ROBT. MITCHELL CO., 315 W. Third st. Le Grand Betts, Mgr. Loan Department.

SALARY LOANS—
We loan money to people steadily employed, without security; no publicity; no delay. FIDELITY LOAN CO., 529 Mason Bldg., 4th and Broadway, 'Phones F7421. Broadway 5171.

MONEY LOANED—
On your furniture, pianos, diamonds, salary. Large rooming-house loans a specialty; methods and rates the best; better talk it over with us. Home 7301, Main [illegible], 500 L. A. TRUST BLDG. Ross Co., private bankers.

MONEY LOANED ON DIAMONDS, JEWelry, mortgages, contracts, etc., on furniture, live stock, etc., without removal; loan our own money; lowest rates, prompt, private, reliable. REID & CO., 142 S. Broadway, room 122, 'Phones A1926, Broadway 2368.

TO LOAN—PRIVATE MONEY, 6 AND 7 PER CENT. ON IMPROVED CITY PROPERTY. PHONE A8643. SMURR & HARRISON, 236 BYRNE BLDG.

MONEY TO LOAN—
$300 to $250,000 to loan on real estate and other good securities, low rate of interest. Established 1886. LEE A. M'CONNELL & CO., 145 S. Broadway.

$500,000 TO LOAN ON REAL ESTATE—
Quick loans. Any sum desired. No red tape. Lowest rates of interest. Building loans a specialty. Phone 2790. WATSON, 322 Trust Bldg 28

MONEY—
MONEY.
To loan on any stock or securities. If you have good mining stock and need money see me. C. N. RANDOLPH, Main 3515. 218 Grant Building. 25

TO LOAN—PRIVATE MONEY LOANS; IF you want a loan of $500 to $20,000 on first mortgage real estate, apply to J. B. McLAUGHLIN, 805 Bullard Block. Home phone A1442.

DON'T BORROW TROUBLE, BORROW money. Salaried men and women accommodated on their note without mortgage or indorser, confidential. CHERRY, 411 O. T. Johnson Bldg., corner Fourth and Broadway.

KERNER BROS. LOAN MONEY ON DIAmonds, pianos, furniture, rigs or anything of value, low rates; no commissions. We loan our own funds. 201 FROST BLDG., 2nd and Broadway. 'Phones 9022, Main 3862.

I WILL LOAN, REASONABLE TERMS, to to $25,000, of my private money on furniture, jewelry, live stock, etc., payable easy monthly installments, no publicity. 510 GERMAIN BLDG., 224 S. Spring.

MONEY LOANED SALARIED PEOPLE and others without security; easy payments, largest business in 60 principal cities. TOLMAN, 430 Mason Bldg. Broadway and 4th.

MONEY LOANED SALARIED PEOPLE without security, notes bought; loans on stocks, bonds and warrants. TRADERS' EXCHANGE, 221 Bryson Bldg. Phone Main 4870.

MONEY LOANED ON DIAMONDS, WATCHes, jewelry. We loan you more money, less interest, hold your goods longer than any one. Tickets issued. LEE BROS, 508 S. Main.

TO LOAN—$25,000 ON HOUSEHOLD FURniture, pianos, any kind of personal property or collaterals. No delay. FIDELITY INVESTMENT CO., 322 Bullard Blk.

SALARIED PEOPLE ACCOMMODATED ON note without indorser; no red tape; confidential. WEST COAST EXCHANGE, 419 Henne Bldg., 122 W. Third. 27

ABSOLUTELY CONFIDENTIAL; WE WILL loan on diamonds, watches, etc.; more money at lower rates than any one. JEWELRY LOAN CO., 328½ S. Spring, room 12.

MONEY TO LOAN ON REAL ESTATE FOR short or long time, or will loan on real estate contracts or carry them for you. ROOM 1, 352 S. Hill st.

TO LOAN—$20,000, CITY PROPERTY ONLY. Security must be A1; no delay. Private money. RICHARDS INV. CO., 421 Byrne Bldg. Phone 6116. 26

TO LOAN — $2000, ON IMPROVED CITY property on mortgage at 7 per cent. net, for 2 or 3 years. JESSE H. ARNOLD, room 201, Coulter Bldg.

MONEY TO LOAN ON WATCHES, DIAmonds, jewelry and all valuables at 2 per cent. a month. KEYSTONE LOAN CO., 209 S. Main st.

TO LOAN—$30,000 AT 5½ PER CENT., FOR term of three or five years on strictly first-class city property. J. F. JONES, 313 West Third st. 27

IF YOU ARE GOING TO BUILD AND WANT a 60 per cent. building loan see MILWAUKEE BUILDING CO., 308 W. First st. Tel. A9107.

I MAKE STRAIGHT BUILDING LOANS. W. H. OBEAR, 408-9-10 JOHNSON BLDG.

SALARY LOANS—CONFIDENTIAL. S. N. DUTCHER, MERCHANTS TRUST CO. BLDG., ROOM 402.

SALARIED PEOPLES LOAN CO., 326 H. W. Hellman Building. Lowest interest rates. Notes bought. Phones Main 5966; A2659.

R. W. POINDEXTER, 409 WILCOX BLDG., loans money on real estate, stocks and bonds. Building loans a specialty.

PRIVATE MONEY. NO RED TAPE; ANY amount on good security. M. M. DAVIDSON & SON, 204-6 Wilcox Bldg.

$1000 TO $50,000 TO LOAN ON GILT-EDGE inside improved property only. MARSHALL L. COOPER, The Hinman Hotel.

TO LOAN—$2000 TO $3000 ON REALTY, SPEcial fund M. M. DAVISON & SON, 204-6 Wilcox Bldg. 26

TO LOAN—5 TO 7 PER CENT. ON CHOICE city property. BRADSHAW BROS., 302 Bradbury Bldg.

TO LOAN—PRIVATE MONEY, 5 TO 7 PER cent. LOCKHART & SON, 300 W. First st. 31

UNION LOAN CO., ON DIAMONDS, FURniture, etc. 114 S. SPRING. Phone 2389.

MONEY TO LOAN—
In Sums to Suit.

IT TAKES CASH.
Some people come to a point where cash is absolutely necessary. They have perhaps lived extravagantly, or have met with some unforeseen reverses and find it necessary to realize a given amount of money without delay. We can accommodate such with temporary loans, from one month to one year, as may be necessary. We take a lien on your FURNITURE, PIANO, HORSES, WAGONS, LIVE STOCK or other personal property—which remains in your possession. Amounts from $10 upwards. The matter is confidential and the care we exercise in supplying you with the necessary funds you are sure to find satisfactory. Hours 8 a.m. to 6 p.m. Open Saturday and Monday evenings until 8 p.m.
FIDELITY LOAN CO., 529 Mason Bldg., S.E. Cor. 4th and Broadway. Phones F7421—Broadway 5171.

TO LOAN—MONEY.
$105,000.
$105,000.
$105,000.
TO LOAN ON FIRST-CLASS IMPROVED PROPERTY IN SUMS OF $5000 TO $30,000.
MUST BE PLACED AT ONCE.
LOAN DEPARTMENT, JONES & RYDER LAND CO., 218 W. THIRD ST. 26

SALARY LOANS—
1907.
START THE NEW YEAR OWING BUT ONE PARTY.
SALARY LOANS ON YOUR PLAIN NOTE.
NO SECURITY.
NO PUBLICITY.
THE STATE LOAN CO., 612 Grosse Bldg., Cor. Sixth and Spring. Office hours, 8.30 to 6 p.m. Mon., Wed. and Sat. till 8 p.m.
1907.

BUILDING LOANS MADE AT 7 PER CENT. INTEREST.
Money loaned for 3 years for building bungalows and cottages. Loan Department, JONES & RYDER LAND CO., 218 West Third street.

$1,000,000 TO LOAN—
LOWEST RATES.
BUILDING LOANS A SPECIALTY.
APPLY TO R. G. LUNT, 140 S. BROADWAY, HELLMAN BLK.

MONEY TO LOAN—NOURSE & CO., 202-204 L. A. Trust Bldg., make loans for short time secured by first or second mortgage on real estate, life insurance, policies, listed stocks, or any good security; loans may be repaid monthly if desired, each payment reducing the interest; we handle our own funds in making these loans, and can furnish money the day application is made. WE BUY notes, mortgages, trust deeds, life insurance policies, real estate contracts and all kinds of commercial paper. NOURSE & CO., 202-204 L. A. Trust Bldg., Second and Spring sts. Both 'phones.

TO LOAN—MONEY.
We have money to loan on improved and unimproved property, $1000 to $50,000, 1, 2 or 3 years.
PIONEER INVESTMENT & TRUST CO., Seventh floor Grant Bldg., Fourth and Broadway.

TO LOAN—MONEY ON CITY OR COUNtry property. A. M'CALL, 214 Bullard Blk.

MONEY TO LOAN ON REAL ESTATE. TRUE & CLEVELAND, 607 Hellman Bldg.

MONEY WANTED—
On Collaterals.

WANTED—TO BORROW.
FOR IMPROVEMENT WORK ON WILSHIRE SUBDIVISION, $40,000, FOR FROM 6 TO 12 MONTHS, SEVEN (7) PER CENT. INTEREST; OVER $300,000 SECURITY. ADDRESS M, BOX 81, TIMES OFFICE. 29

WANTED—
$250 at 8 per cent.
$750 at 8 per cent.
$1000 on property sold for $3100.
$1000 on property worth $2300.
$2000 on property valued at $4500.
$2500 on property valued at $6050.
$7000 on property valued at $22,000.
M. N. DAVISON & SON, 204-6 Wilcox Bldg. 24

WANTED—$42,500 ON S. HILL ST. REAL estate, substantial improvements. See BLACK BROS., 905-6 Union Trust Bldg. 26

WANTED—$2000
AT ONCE.
Party to join in one-acre lot subdivision on new Covina electric line, soon to be running; will divide share and share alike and deed property as security. Have just subdivided adjoining property and know what I can do. See me immediately. EDWIN ALDERSON, 201-202 Laughlin Bldg. 24

WANTED—TO BORROW FOR ONE YEAR, $15,000 on a $30,000 mortgage maturing April, 1908, bearing 6 per cent., amply secured. Will pay 10 per cent. interest, or will sell entire mortgage at 12 per cent. discount. Need the cash. Make appointment. Address M, box 139, TIMES OFFICE. 24

WANTED — I HAVE FOR SALE AT ALL times good first mortgages, secured on Los Angeles real estate. If you have money to loan, ring me up or write to me and I will send you a list of mortgages. W. H. OBEAR, 400 O. T. Johnson Bldg.

WANTED — $7000 FOR ONE YEAR AT 7 per cent. net; good security. REX GARRETT, stock and investment broker, rooms 427-428 I. W. Hellman Bldg., Main and Fourth sts. Home telephone F1737. (Member Los Angeles Stock Exchange.) 25

WANTED—$7000 FOR SIX MONTHS, ON A No. 1 collateral, worth on the open market today $18,000; 7 per cent. per annum. ERKENBRECHER SYNDICATE, Ltd., 122 W. Sixth st. Tel. Ex. 694, Main 1377. 25

WANTED—TO BORROW $2000 FOR TWO years at 7 per cent. on lot 130 ft. square; five-room cottage on Figueroa st. corner, value $5000. Inquire 5806 SOUTH FIGUEROA. Phone South 5318. 24

WANTED — FROM PRIVATE PARTY, A loan of $450; will give $1000 worth of security and pay 5 per cent. per month for 4 months. Address FRANK P. WHITCHER, general delivery. 25

WANTED—I HAVE MORTGAGE FOR $2000, 7 per cent. net, city property, payments monthly, guaranteed security, wish to sell it quickly. Address M, box 79, TIMES OFFICE. 24

WANTED — TO BORROW $5800 ON FIRST mortgage on 2 acre property on E. 7th (Seventh,) on 3 years or more at 6 per cent. Address M, box 177, TIMES OFFICE. 24

WANTED—A LOAN OF $30,000, GILT-EDGE HILL ST. PROPERTY, NEAR 3RD ST., 3 TO 5 YEARS AT 6 PER CENT. ADDRESS M, BOX 2, TIMES OFFICE. 24

WANTED — $2000 ON 2 APARTMENTS, 12 rooms, nearing completion; will rent $17.50 and $20; owner on job, 435 LORENA, Green Boyle Heights car. Boyle 1809. 25

WANTED — FROM PRIVATE PARTY, AT once, $7000; the best of security and high rate of interest will be paid. 1131 LA VETA PLACE. Phone Temple 857. 24

WANTED — A LOAN OF $3500 ON $13,000 ranch; will pay 8 per cent. Broadway 4885, 7599. CLINE WALL REALTY CO., 502 Merchants' Trust Bldg. 24

WANTED — $1700 AT 7 PER CENT. ON 4¾ acres, in Downey; good 8-room house, barn, etc.; place worth $5000. REED BURRITT, Downey, Cal. 24

WANTED — $2500, 3 YEARS, 7 PER CENT., on good income property worth $5500. See MELTON LAND CO., 354 S. Hill st. Home 4067. 25

WANTED — LOAN OF $20,000 ON $60,000 Los Angeles city, 3 years, 7 per cent. F. SNOVER, 305 Mason Operahouse. 24

WANTED—$500 TO $20,000 ON IMPROVED close in city property. T. WIESENDANGER, room 312, 207 S. Broadway.

MONEY WANTED—
On Collaterals.

WANTED—MONEY—
$770—To purchase installment contract, face value of which is $870, bearing 7 per cent. net interest, on house and lot at W. 28th st. and Budlong ave., of the value of $1500.
$850—2 years, 8 per cent. per annum net interest, quarterly, secured by first mortgage on lot and residence on 53d st. near Central ave., of the value of $1800.
$850—3 years, 7 per cent. per annum net interest, quarterly, secured by first mortgage on business property at the corner of Ascot ave. and Rubio st., of the value of $2000.
$1200—2 years, 8 per cent. per annum net interest, quarterly, secured by first mortgage as a building loan on lot near First st. and Lake Shore ave., and house to cost $1300; total security of the value of $2300.
$1500—2 years, 8 per cent. per annum net interest, quarterly, secured by first mortgage on story and a half house and two large lots on the main street at The Palms, of the value of $3500.
$1550—2 years, 7 per cent. per annum net interest, semi-annually, secured by two 60-foot Long Beach lots with one 6-room house and one 9-room house, of the total value of $10,000.
$2000—2 years, 8 per cent. per annum net interest, quarterly, secured by first mortgage on 60-acre ranch worth $15,000; 20 miles from San Diego; note to be signed by prominent business man of Los Angeles.
$2000—3 years, 7 per cent. per annum net interest, quarterly, secured by first mortgage on 50-foot lot and new 7-room house in the northwest, of the value of $4200.
$5000—3 years, 7 per cent. per annum net interest, quarterly, secured by first mortgage on 20 acres of 9-year-old lemons, water right and ranch buildings, at North Ontario, of the value of $20,000.
$5000—3 years, 8 per cent. per annum net interest, quarterly, secured by first mortgage on 40-room hotel at Colton, leased at $120 per month, of the value of $15,000.
$30,000—3 years, 6 per cent. per annum net interest, semi-annually, secured by first mortgage on $72,000 Ninth-st. property, west of Central ave.
MATTHEWS & MATTHEWS, 505 Douglas Bldg. 24

WANTED—MONEY.
We have several good loans, $3000 and $3000, for 3 years, on improved property, southwest; good security.
PIONEER INVESTMENT AND TRUST CO., Seventh floor Grant Bldg., Fourth and Broadway.

WANTED—MONEY; ON FIRST MORTgages, 7 per cent., payable quarterly.
$900.
$1500.
$1550.
$1250.
$1800.
$2000.
$1800.
$2000.
LOAN DEPARTMENT, JONES & RYDER LAND CO., 218 W. Third st. 26

WANTED—$5500 ON FIGUEROA ST. REAL estate in subway district, near 3rd st. Inquire of BLACK BROS., 905-6 Union Trust Bldg. 26

WANTED—$75,000 ON CLOSE IN W. 7TH st. corner, to be used for building purposes. Apply to BLACK BROS., 905-6 Union Trust Bldg. 26

STOCKS AND BONDS—
And Mortgages.

FOR SALE — CONSOLIDATED REALTY stock, come in and let me tell you about this, one of the best, if not the best investment offered on the Los Angeles market today. The stock represents an interest in one of our realty syndicates owning nothing but high class, close in property and affords an opportunity to the investor of small means to get in on the good things where none but the big investors usually buy. On a comparatively small investment, I can help you to a possible competency. Have several different ways that I can suggest which will enable one to secure some of this valuable stock, for a very little money and which will insure immense profits, absolute security and reasonable dividends. G. M. GIFFEN, 111 Merchants Trust Bldg., 207 S. Broadway. 26

BUY NOW.
BUY NOW,
SHARES NOW 30 CENTS,
WILL SOON GO TO PAR.
AVAWATZ MOUNTAIN GOLD MINING CO.
Only a limited amount for sale at this price; we own 3 gold properties in great Crackerjack district, near Greenwater; ore from own mine assays $145.75 to the ton; get in now.
BIG PROFIT TO ALL SHARE HOLDERS.
BUY NOW.
BUY NOW.
For further particulars address AVAWATZ MOUNTAIN GOLD MINING CO., 542 S. Broadway. 27

INVESTMENTS.
There is money in the lumber business; the demand was never so great for lumber and building materials as now. We have for sale a few shares of stock in a lumber and building company which has the best of locations and is surrounded by the most favorable conditions. Careful and experienced management. Large demand in a rapidly growing town near Los Angeles. This is an opportunity for safe and profitable investment. Full particulars upon appliction. CULVER LUMBER CO., Suite 415 Delta Bldg., 426 S. Spring.

CONSOLIDATED REALTY CO. STOCK—THE most promising investment in Los Angeles. We have 150 shares of option stock at various prices and in lots to suit. We can deliver up to 110 shares of San Gabriel River Improvement Co. stock, 30 shares of which are the cheapest on the market. BREARLEY & BENEDICT, 614 H. W. Hellman Bldg. A8151, M. 878.

STOCKS, BONDS, INVESTMENTS.
If you have stocks, bonds (industrial, mining, etc.) or securities of any kind you wish to dispose of it will pay you to list them with us. We don't want any schemes or "floating islands," but if you have a legitimate proposition we can find the money. FLEETWOOD & CARROLL, Stocks and Investments, 511 Merchants Trust Bldg. 24

FOR SALE—WE ARE AGENTS FOR THE Witter Medical Springs Co. of Lake County. We are offering a block of this company's stock at $100 per share; this is a high class investment and you should come in and see us. NATIONAL INVESTMENT CO., 208 W. 7th st., Los Angeles. Phone A2056. 26

FOR SALE—COEUR D'ALENE MINES AND Mining of Idaho. D. & W. Gold and Copper Co. of San Bernardino Co., Cal.
See
JOHN W. FLINK & CO., 718-719 O. T. Johnson Bldg., L. A. Phone Home 5806.

WE BUY AND SELL ALL HIGH-GRADE securities.
Let us know your wants.
We can sell your listed securities.
We can furnish any securities wanted.
THE JOHN M. C. MARBLE CO., H. W. Hellman Bldg.

CONSOLIDATED REALTY CO. STOCK—WE BUY AND SELL THIS SECURITY, AND CAN OFFER YOU EITHER PAID-UP OR OPTION SHARES AT A REASONABLE FIGURE. DENNIS BROKERAGE CO., 223 BYRNE BLDG. A8744. 29

FOR SALE — ANTI-FRICTION JOURNAL box, opportunity worth your while. See KENNEDY, 205 Mercantile Place. Home 8182, Main 3440. 27

A LADY IN NEED OF MONEY WILL SELL high grade stock, secured by real estate, at a discount. Address M, box 157, TIMES OFFICE. 24

FOR SALE — STOCK, HOYT MINING MAchinery company; (patent company;) make me an offer. C. V. JIMESON, 223 N. Breed st. Phone Boyle 578. 24

FOR SALE — 5 OPTION SHARES Consolidated Realty Co., at $140; only $400 required. Address M, box 194, TIMES OFFICE. 25

WANTED —TO BUY FEW SHARES MURray Marine steady floating. Address M, box 114, TIMES OFFICE. 25

THINGS ON WHEELS—
All Sorts.

AUTOMOBILES.

FOR SALE—BBUYS FOR THIS WEEK. WE are closing out our second-hand automobiles at bargain prices. They must be sold. Come in and make an offer on any one, or all. We have the following in good repair—Buick, Elmore, Reo, Franklin, Reliance, Maxwell, Tourist, Premier, Rambler, Queen, French type Olds, Rambler, Olds. We also have a number of second-hand 30x3½ casings, Swinehart tires, generators, gas and oil lamps, storage bateries, etc., etc. Take them away at your own price. MILLS & PRICE, Pioneers in Automobile Repairing and Rebuilding. 830 S. Main. Phone F6110. 26

$475—YOUR LAST CHANCE; NEARLY new 1906 Mitchell. $425 and $550, your choice 2 good Reos, tops and fully equipped; 4-cylinder, 40-h.p. Thomas, snap; 4-cylinder Franklin, light touring cars, take runabout and cash. French type Olds runabout for property; $375, your choice, 2 good Cadillacs. See our large assortment of various machines and genuine bargains before purchasing. W. F. PIPHER & CO., original brokers, 341-342 Citizens' National Bank Bldg. Home 6879. 24

FOR SALE—$275 WILL PURCHASE A $1050 Waverly Electric auto runabout. This auto is as good as new, good tires, top, electric lights, etc. Call today (Sunday) or week days, owner home 9 a.m. only. 3000 MIRAMAR ST. Take 2nd st. car, get off at Miramar.

THINGS ON WHEELS—
All Sorts.

AUTOMOBILES.

FOR SALE—
TOURIST TOURING CAR.
$475.
This car is guaranteed to be in first-class order, equipped with 30x4-inch tires, horn and top.
HOME GARAGE, 923 S. Main. 24

I HAVE 3 OR 4 AUTOMOBILES THAT ARE in fine condition. I sell cheaper than anyone in town. They try to maintain high prices, but I will slash and cut to beat the brass band rather than have them undersell me. It hurts my feelings and my pocketbook. I have just one Tourist at $275; just one runabout, 8-h.p., $125; just 1 4-cylinder Peerless at the ridiculous price of $850. Home A3190, or call mornings rear of residence, 314 W. PICO ST. 25

FOR SALE—
Pope-Toledo touring car, 1905 model, side entrance, in good order, new tires throughout, equipped with horn, large solar generator, 3 lamps, extra outer case and tube, jack, tools, etc. This car is a bargain; demonstration given.
JOHN T. BILL CO., AUTO DEPT., 1012 S. Main st.

FOR SALE—POPE-[illegible]DO, 1906 MODEL, in perfect condition, guaranteed, better than a new car. Price $3500. Will exchange for clear Los Angeles real estate, or any good stock or for good mortgages.
W. H. OBEAR, 408-9-10 Johnson Bldg.

HAYNES-APPERSON, 16-20-H.P., LARGE runabout, guaranteed in first-class condition. Price $750 cash, or exchange for Los Angeles real estate, any good stock or mortgages.
W. H. OBEAR, 408-9-10 Johnson Bldg.

FOR SALE—
Stoddard Dayton touring car, guaranteed in perfect running order, 1906 model, equipped with speedometer, Gabriel horn, 5 lamps, generator, top clock, extra casing and inner tube, tools, etc.; this is a bargain at $3000.
JOHN T. BILL CO., AUTO DEPT., 1012 S. Main st.

FOR SALE—1906 PEERLESS TOURING CAR, 30-35-horse-power, equipped with top, acetylene and prest-o-lite gas lamps, extra casings and inner tubes, and compressed air tank for pumping up tires; has been run about 4000 miles; owner going to Europe is reason for selling. Call at 229 I. W. HELLMAN BLDG.

FOR EXCHANGE—
Two-cylinder Tourist auto; large tonneau; worth $1200 cash; will take this value in city real estate.
THOMAS S. WADSWORTH, 319-21 Douglas Bldg., Third and Spring sts. Main 902. Home A9174. 27

FOR SALE — BIG SNAP; MODEL K WINton machine for sale cheap; fully equipped with Gabrial horn, speedometer, clock and 4 new tires; sell for half cash, balance to be paid monthly. 603 UNION TRUST BLDG., phone 2839. 24

FOR SALE—MITCHELL 4-CYLINDER, 20-H.P. light touring car, in perfect condition, with top, gas lights and other extras; owner returns East as soon as can sell; sacrifice price $1150. 280 S. LOS ANGELES ST. 27

35-H.P. 4-CYLINDER SEARCHMONT, $500; Ford, $400; Stevens-Duryea, $400; Queen or Rambler, top, etc., $650; good Touring car only $275; cash or terms, and trade your old car in. 314 W. 16TH. Tel. West 2440 24

FOR SALE — RUNABOUT, 10-H.P., 1906 model, with top, gas lamp and generator, tire case, and odometer, just overhauled and in fine condition. MIDDLETON MOTOR CAR CO., 1032 S. Main st.

OWNERS OF GASOLINE AUTOMOBILES, does you car balk? I will call and make her go or no pay; charges reasonable. FREDRICK EADS, 317 W. Pico. Phone B5250. 28

FOR SALE—MY REO TOURING CAR, TOP, odometer, extra tire, in first-class condition, half cash, balance payments. FOSTER, 306 Union Trust Bldg. Home 2839.

FOR EXCHANGE—4-CYLINDER TOURIST, will exchange for money, marble or real estate. THE McCARTHY CO., 203 N. Broadway. Home phone 8737. 25

FOR SALE—BEST RENTAL STAND IN THE city, with best renting 50-H.P., 7-passenger, brand new machine; established trade. Call at 514 GRANT BLDG.

FOR SALE—4-CYLINDER ROYAL TOURist, this car is in perfect condition, is complete in every detail. Address G, box 32, TIMES OFFICE.

FOR SALE—ELMORE 1906 MODEL, SLIGHTly used, full equipped, perfect condition, a bargain. STODDARD-DAYTON AUTO CO., 1012 S. Main st.

FOR SALE—A POPE-TOLEDO TOURING car in fine condition with top, lamps, etc., must be sold at once. Inquire 412 S. SPRING ST. 24

AUTO IMPROVEMENTS DESIGNED, drafted or patented. MERRILL'S PATENT OFFICE, Grosse Bldg., 6th and Spring. 24

FOR SALE — REO RUNABOUT WITH TONneau, $425. HOME GARAGE, 923 S. Main. Dealers in second-hand automobiles. 24

AUTOMOBILE TIRE, SECOND-HAND FISK, 28x3 inches; outer case only. Phone price, conditions. HOME 7887. 24

BICYCLES.

ALMOST NEW INDIAN MOTORCYCLE, not a scratch or dent; must sell for cash, going to Mexico; two extra tires. 1837 W. 24TH ST. West 1888. 2?

FOR SALE—A BARGAIN; A NEW INDIAN motorcycle. Apply to H. C. FORSYTH, 512 S. Grand ave., between 7 and 9 p.m. 25

FOR SALE—MOTORCYCLE, MERKEL, $50; party going East, H. BARKER, 781 Ceres

BUGGIES, PHAETONS, RUNABOUTS.

BUGGIES, ROAD WAGONS, HARNESS.
Get special prices before buying.
ARNOTT & COMPANY, 122-124 South Los Angeles st., Between First and Second sts.

FOR SALE — 2 SHETLAND PONY BUGgies at a sacrifice to close; one with rubber tires. CALIFORNIA IMPLEMENT CO., 350 E. First. 25

WAGONS AND CARTS.

FOR SALE — WE SELL EXPRESS WAGons at lower prices than any other house in the State and on installments, and the largest stock in this city from which to select. CAL. IMPLEMENT CO., 350 E. First st. 25

FOR SALE — EXPRESS WAGON AND harness for sale cheap if taken at once. BRINCH HANSEN, 614 E. Fifth st. 26

LIVE STOCK FOR SALE—
Horses, Cattle, Mules, Etc.

FOR SALE—1 BROWN DRIVING HORSE, 8 years old, weight 1150, very fast and perfectly gentle, has a mark of 2:14; $250. Phone Main 8851. J. C. SLAGE, 470 E. 3rd st. 24

FOR SALE — 1 FINE BLOODED SORREL mare for surrey use, 8 years old, weight 1200 lbs., or will exchange for a good work horses and pay difference. 423 E. PICO ST. 27

FOR SALE — BAY MARE, WEIGHT 1200 pounds, 8 years, sound and good true puller and well city broke, suitable for ranch or delivery, price $75. Call 1705 S. GRAND. 24

FOR SALE—FULL-BLOOD JERSEY COW, 4 years old, giving 2 gallons extra rich milk, fresh soon, $45; 1 dozen Rhode Island Red laying pullets. 710 N. AVENUE 66. 24

FOR SALE — GOOD GENTLE SORREL horse, weight 1050 pounds, also good rubber tire buggy and harness, will sell at real bargain. Call 210 W. 9TH ST. 24

FOR SALE—850 LB., SOUND, YOUNG MARE, only partially broken; price $50 or will pay some difference for lady's 950 lb. horse. Pico car. 1106 EL MOLINO ST. 24

FOR SALE—BAY TEAM OF MARES, FAT, 7 and 8 years old, weight 1150 pounds each, good drivers; true to pull; will sell cheap or separate. 811 E. FIFTH. 24

FOR SALE—TEAM HORSES, WEIGHT 2900 pounds, true to pull, good flesh, 8 and 9 years; will sell for $275; worth $300. Rear 714 S. HILL. 25

FOR SALE—4 GOOD WORK MULES 1000 to 1100 pounds; one pair good delivery mules, 950, 6 years, cheap. 547 NEW HIGH ST. 25

FOR SALE — FINE PAIR OF BLACK horses, blocky built, weight 2600; 6 and 8 years old, price reasonable. 558 CENTRAL AVE. 1

FOR SALE—TEAM OF GOOD DELIVERY mules, $300; 2 general purpose horses; $25 each; 2 double deck wagons. 135 W. 14TH ST. 24

FOR SALE—5-GALLON JERSEY, FRESH, light fawn, gentle, easy milker, sell cheap. 148 N. EASTLAKE AVE. 'Phone East 1489. 2?

FOR SALE—FINE SADDLE HORSE WITH bridle and saddle, weight 850. Apply at 2324 EAST FIRST. Boyle Heights, Livery Stables.

FOR SALE—FAMILY COWS, TERMS, HOLstein, Jersey, reigstered bulls; Berkshire and P. C. pigs. NILES, 456 E. Washington

FOR SALE — AT ONCE, HORSE, WAGON, harness, ranch team, team of mules, buggy, harness store. 736 S. LOS ANGELES ST. 2?

FOR SALE—NICE, GENTLE BAY DRIVING horse, 7 years old, sound and safe for lady, price $65. Call 216 W. 10TH ST., in alley. 24

FOR SALE — SORREL STANDARD-BRED mare, 7 years old, pretty, 16 hands, gentle and sound; a snap. 811 E. FIFTH ST. 24

FOR SALE—A FINE HOLSTEIN COW, 5 years old, giving 2½ gallons; very gentle; price $35. Call 1429 SANTA FE AVE. 24

FOR SALE—EXPRESS RIG WITH GOOD store trade and good stand. 737 S. GRANITE AVE., or 219 N. Anderson, evenings. 25

FOR SALE—SMALL HORSE, 9 YEARS OLD, sound and gentle, work single or double; only $35 at 3146 KINGSLEY ST. 24

FOR SALE—DRIVING HORSE, HARNESS, rubber tired runabout. PROSPECT, Western Hollywood. Home E9020. 25

LIVE STOCK FOR SALE—
Horses, Cattle, Mules, Etc.

FOR SALE—AT AUCTION.
AT AUCTION NEXT THURSDAY, JAN. 24, AT 10 O'CLOCK, 5 CARLOADS OF BROKEN AND UNBROKEN HORSES, SUITABLE FOR ALL PURPOSES. THIS STOCK HAS JUST ARRIVED FROM THE NORTH AND MUST AND WILL BE SOLD, AT WATKINS CITY SALE YARDS, CORNER LYONS AND RAMERIZ. INTENDING PURCHASERS SHOULD NOT FAIL TO LOOK THIS STOCK OVER SOME TIME BEFORE THE DATE OF SALE. AN OPPORTUNIAY SELDOM OFFERED TO GET GOOD SOUND, YOUNG HORSES AT YOUR OWN PRICES. ALL HORSES SOLD FROM MY YARDS ARE GUARANTEED TO BE AS REPRESENTED IN EVERY PARTICULAR.
24 S. WATKINS, Auctioneer.

FOR SALE — GOOD TEAM OF WORK horses, weight 2800 pounds; one black and bay horse, weight 2200 pounds; one matched team black horses, weight 2200 pounds; two combination workers; one very stylish black driving mare; two first-class surrey horses; one large work horse; also a very stylish well-broke black saddle horse; several good all-purpose horses. Call and try any of this stock. 820 MAPLE AVE.

FOR SALE—ARRIVED TODAY FROM UTAH, A CARLOAD OF HORSES, YOUNG, SOUND AND WELL BROKE, WEIGHING FROM 1100 TO 1400 POUNDS EACH, AND A CAR OF NICE SMALL HORSES, FROM NORTHERN CALIFORNIA; WE HAVE ALSO A FEW WORK MULES. SAN PEDRO ST. HORSE AND MULE MARKET, 1601 SAN PEDRO ST. 27

FOR SALE—A NICE FAMILY OR DELIVery horse, weight 1150 lbs., 7 years old; color brown, with long tail and mane; this horse is sound and pretty as a picture; also buggy and harness. I have sold my place in Glendale and have no more use for rig. Call 835 S. GRAND AVE. and ask for Mr. DeGroff's outfit. 24

FOR SALE—30 HEAD OF ALL PURPOSE horses, weighing from 900 to 1400 pounds; 1 team 2900-pounds, true to work; 1 ranch team, 2300 pounds, some single drivers, city broke, black mare, 1200 pounds, sound, good worker. See this stock before you buy, rear 719 S. HILL. 24

FOR SALE—2 HANDSOME COMBINATION horses, 1 bay mare, safe for any one, 6 years old, weight 1000 pounds, bridle and saddle; 1 handsome bay combination pony, young and sound, pony's buggy and harness; cheap if sold at once; all private. 101 W. 25TH. West 619. 25

FOR SALE—PAIR DRAFT HORSES, WELL broke, sound and young, weight 3000 pounds; 1 pair blocky geldings, well broke, weight 2700; 1 pair blocky, well matched mares, several all purpose horses. W. R. MURPHY, 752 Santee st. 26

FOR SALE — 2 HORSES, 1500 AND 1350 pounds each, 8 and 9 years old; also 1 bay horse, weight 1200 pounds, bay mare 1000 pounds; this stock must be sold; 1 big surrey horse, very cheap. 3RD and CROCKER. 24

FOR SALE—HANDSOME BLACK HORSE, weight 1150 pounds, 7 years, sound and gentle for lady to ride or drive, if you want a fine horse at a bargain, call and see him, price $150. Call 1705 S. GRAND. 24

FOR SALE—TWO OLD HORSES, SOUND and true to pull, $70; one dry cow, three heifers, one fresh, $100 for the four. MILLER'S RANCH, Neff crossing, Redondo electric railroad. Phone Inglewood 165.

FOR SALE—30 HEAD OF FIRST-CLASS young mules, ranging in weight from 1000 to 1400 pounds each, all well broke and gentle; also 3 wagons. Inquire W. M. MURRAY, Santa Monica. Phone Sunset 2187. 26

FOR SALE—2 SPAN OF CHEAP WORK horses, weight 2200 lbs., a span; price $125 span; one sorrel mare, 6 years old, weight 1000 lbs.; price $45. One cheap saddle mare; price $35. 825 S. GRAND AVE. 24

FOR SALE—JUST ARRIVED FROM BOISE, Ida., a fine consignment of carriage, coach and draft horses, must be seen to be appreciated. 400-401-402 WALL ST., all matched teams in color and size. 24

FOR SALE—TEAM OF RANCH HORSES weight 2400 pounds, 7 and 9 years, sound and good, true pullers, also good set of new heavy harness, a bargain, price $225. Call 1705 S. GRAND. 24

FOR SALE—20 HEAD OF BROKE HORSES, several matched teams, good single horses and 4 saddle horses; weight 1050 to 1350; gentle and young. PAUL WILMOT, 502 Orange st., Redlands, Cal. 31

FOR SALE—TEAM OF RANCH OR ALL-purpose horses, 7 and 8 years old, sound and true, weight 2350; also 5-year-old horse, weight 1100 pounds, will work anywhere. 236 W. 10TH ST., in alley.

FOR SALE — GOOD TEAM OF CHUNKY built mares, weight 2300 pounds, 6 and 7 years, sound and true to work, suitable for ranch or delivery, price $200. Cash 1705 S. GRAND. 24

FOR SALE—1 SPAN OF HORSES AND 1 span of mules. Southwest corner 25TH AND SAN PEDRO STS. 25

FOR SALE—GOOD DAIRY, 30 HEAD OF cows, with milk route. 60TH AND SOUTH FIGUEROA. 27

FOR SALE—GOOD HORSE. 1111 W. 47TH. Phone West 3102. Must be sold at once. 25

FOR SALE—OR TRADE—COW AND CHICKens for horse. 300 LAKE SHORE AVE. 25

FOR SALE—GOOD FAMILY JERSEY COW, rich milker; gentle. Phone SOUTH 2277. 24

FOR SALE—ONE LARGE HORSE, SUITable for ranch work, $45. 246 E. 29TH. 25

LIVE STOCK FOR SALE—
Poultry, Birds, Dogs, Etc.

FOR SALE—COCKERELS, WHITE WYANdottes, Rhode Island Reds, fine healthy standard bred stock from 3 to 15 each, take Whittier car, get off at Santa Fe ave., walk four blocks south. RED FEATHER POULTRY FARM, Huntington Park. Eggs for hatching after February 1. Phone B9569. 24

FOR SALE—THOROUGHBRED AND FINE a few more Columbian Wyandotte cockerels, very cheap to make room. The strain for eggs and table fowl. Phone Sunset WEST 2925; HOME B1244. Mrs. Orchard. 27

FOR SALE — KILEROUP POSITIVELY cures roup, cholera, swell head, chickenpox, indigestion and sour crop in little chicks. KILEROUP CO., 442 E. 20th. South 1048. Home 21532.

FOR SALE—THOROUGHBRED EGGS FOR hatching, White Rocks, Barred Rocks, White Leghorns, Rhode Island Reds, $1.00 setting. 187 WEST MARSHALL. South 1309. 30

FOR SALE—WHITE MINORCAS, BUFF Orpingtons; new 120-egg Deans Pacific Incubators; two patent iron mite proof coops, bargain. 1941 ELLENDALE AVE. 23

FOR SALE—THOROUGHBRED WHITE bull dog, 12 months old; burglar proof. MILLER'S RANCH, Neff crossing, Redondo electric. Phone Inglewood 165.

LOST—A SILVER WATCH, BETWEEN BURlington and Bonnie Brae on Pico. yesterday morning. Please return to ACME BAKERY, 1605 W. Pico. 24

FOR SALE—CA[illegible] FEMALES, AND singers at 1527 MALTMAN AVE., on Hollywood and Colegrove lines. 5-cent fare. TEL. NORTH [illegible] 30

FOR SALE—THOROUGHBRED SCOTCH collie puppies, perfectly colored and marked, 7 weeks old, see them today. PHONE F5810. 975 EAST 10TH ST. 30

FOR SALE—HIGH-CLASS BARRED PLYmouth Rocks, champions, Arrowhead and Ringlet strains. 807 LOOMIS ST., corner W. Sixth st. 25

FOR SALE—THREE SETTINGS BUFF ORpington eggs, two dollars each or five dollars for the three. BOX 424, Monrovia. 25

FOR SALE—A FINE SPITZ DOG, MALE, bargain if taken at once. Address H, box 23, TIMES OFFICE. 24

FOR SALE—FINE LOT OF GOOD CHICKens, cheap. 951 W. 37TH ST. 25

LIVE STOCK WANTED—
Of Various Kinds.

WANTED—TO RENT A GOOD TEAM AND wagon by the month, with or without driver. ADAMS PIPE CO., 602 Grant Bldg. Main and Home 1517. 25

WANTED—TO RENT 2 HORSES, WAGON and harness for 1 month, good treatment, light work. R. D. LIST, 400 Hellman Bldg. Phone 7663. 27

WANTED — FOR EXCHANGE, GOOD EXpress wagon worth $200; want light team. See OVERTON, 158 N. Los Angeles st.

WANTED — GOOD-SIZED WATCHDOG, bull preferred; must be right; no pet wanted. 'PHONE HOME 8636. 24

LIVE STOCK EXCHANGE—
What Have You?

FOR EXCHANGE—
Clear lots in Searchlight, Nevada, for team horses and wagon. These lots will be put in at actual selling price, and when the railroad is completed these lots will be worth 3 times present price. See MR. NEHER, with U. L. Dike Inv. Co., 630 S. Spring.

ATTORNEYS—
And Counselors at Law.

GUARANTEE LAW AND COLLECTION AGENCY, 212 Citizens' Bank Bldg., corner Third and Main. Collections, damages, marriage laws, etc.; notary; consultation free. 28

LOS ANGELES LAW AND COLLECTION Company. No fee without success, consultation free, estates settled, marriage laws, damage suits, liens, etc. Attorney and notary. 516 GRANT BLDG., 4th and Broadway.

H. H. HEATH, LAWYER, NOTARY, 321½ S. Spring. Quick, quiet, satisfactory, or no fee. If you need a lawyer keep this, bring it with you. 24

A. K. HANCOCK, ATTORNEY AT LAW, room 200 Thorpe Bldg., 122 N. Broadway; general practice in all courts. Home A1484.

MIDDLECOFF, WALTER W.—ATTORNEY-at-law. Entrance room 217 Herman W. Hellman Bldg. 'Phone [illegible]

LOST, FOUND—

LOST—EITHER [illegible] car, or at the [illegible] Spring sts., a [illegible] MISS WATERS [illegible] Dry Goods Store [illegible] reward.

LOST — SUNDAY [illegible] necklace with [illegible] sides and [illegible] to MRS. ALEX [illegible] reward.

LOST—YOUNG MAN [illegible] ret from the [illegible] House, will please [illegible] BROS., Natick Hotel [illegible]

LOST — IN OR [illegible] lady's purse [illegible] of use only to owner [illegible] AVE. Sunset Hollywood [illegible]

LOST — WATCH CHARM [illegible] scription on side [illegible] rewarded by sending [illegible] Pasadena.

LOST — PURPLE AND WHITE [illegible] silk waist, between [illegible] Spring, or on University [illegible] WAY [illegible]

LOST — PAIR RIMLESS GLASSES [illegible] between Fifth and [illegible] Third, South Hill [illegible] 5572.

LOST—$20 GOLD PIECE ON [illegible] Boyle Heights car [illegible] Wednesday. Ring up WEST [illegible]

LOST—TUESDAY EVENING [illegible] and Broadway, small watch [illegible] charm. 532 S. BEAUDRY AVE. [illegible]

LOST — FROM BUGGY [illegible] tween Fourth and [illegible] waist. Phone WEST [illegible]

LOST — GOLD PURSE CONTAINING [illegible] ver and key. Liberal reward [illegible] Ex. 711, room 32, 403 S. HOPE [illegible]

LOST—WHITE BULL DOG [illegible] spots over eyes. License [illegible] CROCKER. Reward.

LOST—SCOTCH COLLIE DOG [illegible] S. OLIVE. Reward. Phone [illegible] 4376 and HOME F[illegible]

LOST — TUESDAY EVENING [illegible] rier dog. $5 reward for [illegible] HOPE.

MINING—

STEPHENS JOHNNIE GOLD [illegible]
Five certificates of 100 shares [illegible] per certificate, will be offered [illegible] Geo. R. Barker left [illegible] for the property to do the [illegible] consists of one full-sized [illegible] covering a 40-foot, iron-capped [illegible] milling, gold-bearing quartz [illegible] 82c gold, and 2c silver per [illegible] quartzite dyke as the [illegible] miles, 10 miles northeast [illegible] dications, formation of [illegible] of ore.
Owned by Arizona [illegible] one-dollar shares; of which [illegible] property and 2,500,000 in treasury [illegible] stockholders; full-paid, non-assessable [illegible] liabilities.
Prospectus, giving full [illegible] published today, furnished [illegible]
Stock now at prospect price [illegible] mine prices are reached as [illegible] warrant. No more at [illegible] 5000 shares than those [illegible] get them. "First come, first [illegible]"
STEPHENS JOHNNIE GOLD [illegible] 303 Lankershim Bldg.

MINING STOCKS—
There is big money to be made [illegible] stocks if you get in on the [illegible] a legitimate concern. [illegible] discrimination is required. [illegible] can serve you.
We can keep you out of [illegible] tain ventures, and help you to [illegible] mate money-making stocks [illegible]
We have some now we [illegible] you. Sure to become big [illegible] advance enormously. Come [illegible]
FLEETWOOD & [illegible] 511 Merchants [illegible] 24

CORE DRILLS FOR [illegible] mine, complete outfit [illegible] rick, tools, steel trucks [illegible] that will astonish you [illegible] pared to others, extracts [illegible] granite, 2 feet per hour [illegible] per hour; this machine is [illegible] something new; Call and [illegible] work and get particulars from [illegible] care of Southern Wrecking Co. [illegible] Angeles st., Los Angeles.

STOCKS, BONDS, INVESTMENTS [illegible]
If you have stocks, bonds [illegible] ing, etc.,) or securities of any [illegible] to dispose of, it will pay you [illegible] us. We don't want any [illegible] islands," but if you have a [illegible] osition we can find the [illegible] WOOD & CARROLL, Stocks [illegible] 511 Merchants Trust Bldg.

GOLD MINE, PARTLY DEVELOPED [illegible] center rich mineral belt [illegible] tains; the property adjoins [illegible] eral ledges; assay average [illegible] fuel, water and railroad [illegible] for stock promotion [illegible] ore. Samples. WHIPPLE [illegible] geles Trust Bldg.

FOR A QUICK SALE, 4 [illegible] at Searchlight, in [illegible] needs the money badly [illegible] SEARCHLIGHT INVEST[illegible] Chamber of Commerce [illegible] Cal.

MINING MEN HEADQUARTERS [illegible] mining papers on file [illegible] CO., 247 E. First st., Long [illegible]

PROSPECTORS MAKE [illegible] PROSPECTORS' SUPPLY [illegible]

IRVING & CO., GOLD REFINERS [illegible] sayers, cash for bullion [illegible]

MACHINERY—
And Mechanical [illegible]

FOR SALE — A COMPLETE [illegible] machine and metal-working [illegible] sell an interest to practical [illegible] machinist, understanding [illegible] work and general machine [illegible] tent to take full charge [illegible] W. H. OBEAR, 400 O. T. [illegible]

18-H.P. HOISTING ENGINE [illegible] used, guaranteed same [illegible] it; this is one of our [illegible] gines, latest model, and [illegible] way, a bargain for [illegible] GAS ENGINE WORKS [illegible]

TO LET — MOUNTED [illegible] pumps for pumping [illegible] compressors and engines [illegible] testing wells. R. KELLY [illegible] CO., corner Mission Road and [illegible] Boyle 126.

PIONEER BOILER AND [illegible] Boilers, steel tanks and [illegible] pairs; have a number of [illegible] boilers, engines, steam [illegible] etc. PALMETTO AND [illegible]

FOR SALE—25-H.P. MODEL [illegible] engine, slightly used [illegible] teed, a bargain. MODEL [illegible] WORKS, 380-386 S. Los [illegible]

35-H.P. BOILER WITH [illegible] burner, 5-H.P. steam [illegible]

PATENTS—
And Patent [illegible]

PATENT AND TRADEMARK [illegible] and litigation. TOWNSEND [illegible] LEY & KNIGHT, 204 [illegible] 207 S. Broadway. [illegible]

PIONEER PATENT AGENCY [illegible] STRAUSE, 439 Citizens [illegible] and Main sts. PATENT [illegible]

STRONG PATENTS OBTAINED [illegible] machines. MERRILL'S [illegible] 727 Grosse Bldg., 6th and [illegible]

G. E. HARPHAM, LAWYER [illegible] ents; 25 yrs.' experience [illegible]

JAMES R. ROGERS, EX-EXAMINER [illegible] Patent Office, Patents [illegible]

DRESSMAKING—
And [illegible]

PACIFIC DRESS PLEATING [illegible] ton factory; latest [illegible] free. 244½ S. BROADWAY.

DRESSMAKER WOULD LIKE [illegible] engagements by the day [illegible]

DRESSMAKING OF ALL [illegible] done, will do children's [illegible] SOTO. Boyle 362.

DETECTIVE AG[ENCIES]—
And Detective[s]

ELMS' DETECTIVE AGENCY [illegible] Will undertake all proper [illegible] intrusted to it by railroads [illegible] tions, banks, mercantile houses [illegible] private individuals. Correspondents [illegible] principal cities of the United [illegible] rope. Offices, WILSON [illegible] Spring, Los Angeles.

STORAGE—
All Sorts.

TO LET — SEPARATE [illegible] per month; trunks, [illegible] 'phone for our large [illegible] COLYEAR WAREHOUSE [illegible] dro st. Office 324 S. Main [illegible] Home 2154.

TO LET—UNIVERSITY [illegible] W. Jefferson st., [illegible] stored at reasonable rates [illegible] 25c month. Phone [illegible]

THE L. A. VAN TRUCK [illegible] CO.'S office moved to [illegible] DUNSTON, Prop.

DENTISTS—
And Dental [illegible]

DR. FRANCIS M. PALMER [illegible] to SUITE 623, Auditorium [illegible]

The finest tract of home sites in Southern California is now placed on the market. If you have been waiting for something extraordinary good in a section where there is no mud, no inconveniences, the place you want is

GLENDALIA PARK, GLENDALE.

THE PRETTY SUBURB JUST OUTSIDE LOS ANGELES

Glendalia Park is situated in a beautiful grove of Valencia orange trees, (the best oranges in the world, always bringing more than double the price of Navel oranges.) It was only after a long campaign of argument and inducement that the late owner consented to give up the property. You won't wonder why when you see it.

ALL BENEFITS OF A SUBURBAN HOME WITH ALL THE ADVANTAGES OF THE CITY. FRUITS, FLOWERS, ORNAMENTAL TREES AND SHRUBBERY, UNIQUE GATE POSTS, TELEPHONES, STREET CAR TRANSPORTATION, SCHOOLS, CHURCHES. HUNTINGTON'S MAGNIFICENT CARS GO THROUGH THE TRACT ON THE BEAUTIFUL BRAND BOULEVARD. NO MUD. NO DUST. OILED STREETS, CEMENT SIDEWALKS AND CURBS, PALMS AND SHADE TREES BORDER SIDEWALK. VALENCIA ORANGE TREES COVER THE LOTS. ALL VACANT LOTS TAKEN CARE OF FREE FOR 2 YEARS.

Choice Generous Sized Lots 50x187 Only $800 Up

ON EASY TERMS

Call at our office any day and we will furnish you car tickets free. See the finest scenery in California. No nicer tract anywhere.

HOLMAN & CAMPBELL, Managing Agents

City Office, 309 Severance Bldg., Cor. Main and Sixth Sts. Home F 3685. Casa Verdugo, North Glendale. Home Phone 293

Alfred Benjamin Co.'s $20 and $22 SUITS, Choice - - - - - - $15

Alfred Benjamin Co.'s $25, $27, $28 and $30 SUITS, - - - - - $20

Our semi-annual suit clearance is in highly successful progress. Hundreds of business and professional men are taking advantage of its splendid possibilities.

You select from broken lines—but what of it—every suit is this season's production and second to none in fit, material and style.

Looking at it from a monetary standpoint alone, your actual saving is from $5 to $10. Considering that you are buying the world's finest clothing, made by the ALFRED BENJAMIN CO. of New York, this sale assumes double the importance of any clothing sale ever held in the city.

Clever Novelty Mixtures, Most of Them No Blues nor Blacks in the lot

James Smith & Co.

Exclusively High-Grade Clothing

137-139 South Spring

Sierra Madre

Out on the Foothills

Is kicking off its swaddling clothes and bedecking herself in a fashion more becoming to modern demands, and while in novise desirous of undue prominence, still its beautiful and commanding location justifies her in espousing her cause and telling the public what she has to offer. Her charms rest largely in altitude, absence of fog, beautiful outlook, soil of disintegrated granite, and general healthfulness. Then there is to be incorporation, a national bank, a number of beautiful homes, and lastly, there is a subdivision called Park Manor Subdivision of 25 acres, divided into lots of a uniform size of 100x190. Some covered with lemon, others with orange, and still others with apricot trees, all under a high state of cultivation. They are near to trolley service, are to be sold at reasonable prices, and on easy terms, with the usual complement of cement walks, graded streets, water piped to every lot, etc. Take a Sierra Madre car on Main street, get off at Sunnyside Avenue, walk south one block, east half a block, and you will find a representative on the tract to show you around. You will find a subdivision that justifies the name in every respect.

For further particulars inquire of

L. C. TORRANCE, Owner,

512 Mason Building, Fourth and Broadway.

Phones--F5797, Main 3055.

HAYES SPEAKS AGAINST JAPS.

[BY THE ASSOCIATED PRESS—P.M.]

WASHINGTON, Jan. 23.—"Since San Francisco and California in this Japanese school matter have only followed established and long-approved precedents, what crime has California committed to deserve the threat of the power of the United States to send against her people the armed force of the United States?" was the question asked by Representative Hayes of California in the House today.

"Her sole offense," he said, "is that she is strong in the determination to maintain within her borders the civilization of the Caucasian race; her only crime is that she is trying to go forward with the working out of the national and social and moral ideals of our fathers, and is sending out a strong cry against the orientalizing of the Pacific Coast by the sons of Nippon, or any other Asiatic immigrants."

He contended that San Francisco and California had a perfectly legal and proper right to do waht they had done in segregating the native-born children of Oriental descent.

"The people of California feel no hatred of Japan as a nation, or of the Japanese coolies who have been lately coming to their State in large numbers," he said.

He pointed to Hawaii as an example of what might come to the Pacific Coast should the Japanese be permitted to enter the schools of the country alongside white children.

"All that seems to remain to be done," he declared, "to make these islands a Japanese colony is to pull down the Stars and Stripes and hoist the flag of Japan," an utterance which called out a round of applause.

"We ask," he concluded, "that the Chinese Exclusion Act shall be extended to embrace Japanese and all other Asiatic laborers. The Asiatic coolie is the key of the situation. On the laborer rests the Oriental industrial structure, just at it does everywhere. Exclude the laborer and other conditions to which we object will correct themselves."

NORTH IS QUESTIONED.

[BY THE ASSOCIATED PRESS—P.M.]

WASHINGTON, Jan. 23.—Commissioner of Immigration Sargent has asked Commissioner North at San Francisco to telegraph a report on the detention of the ship Alameda, with an explanation as to whether Japanese passengers on board are coming into the United States in violation of the labor contract law.

CALIFORNIA IN HARBOR BILL.

[BY DIRECT WIRE TO THE TIMES.]

WASHINGTON (D. C.) Jan. 23.—[Exclusive Dispatch.] The Rivers and Harbors Bill, which will be reported to the House tomorrow, will contain the following California items: San Diego, $20,000; Wilmington, $113,000, in addition to $50,000 contained in Sundry Civil Bill; San Pedro, $250,000, in the Sundry Civil Bill; San Luis Obispo, $263,000, to complete project; survey of Newport harbor; survey of Wilmington harbor, with view to obtaining greater depth; survey of breakwater at San Pedro, with view to extending it to mainland; survey of entrance to San Diego, with view to improving entrance; Oakland harbor, $350,000, for continuing improvements; Sacramento and Feather rivers improvements, $50,000; San Joaquin River, $30,000, in addition to $56,000 for straightening Mormon Channel at Stockton; survey for removing rocks from San Francisco harbor; survey of Sacramento and San Joaquin rivers, with view of obtaining fifteen-foot channel to junction of Feather River and Stockton; survey of Suisun Channel, with view to improvement; Petaluma and Napa rivers improvement, $23,000; Honolulu harbor improvement, $400,000; breakwater at Hilo harbor, H. I., $400,000.

PROUTY GIVES A SUGGESTION.

Indicates the Way Denver May Get Relief.

Monroe Discusses Car Sizes and Competition.

Seattle Car Shortage Case Is Up for Hearing.

[BY THE ASSOCIATED PRESS—P.M.]

DENVER, Jan. 23.—The hearing before Interstate Commerce Commissioner Charles A. Prouty on the complaints of the Merchants' Traffic Association and George J. Kindel, manufacturer, alleging, illegal discrimination against Denver, by the trunk-line railroads in freight tariffs, was concluded this afternoon.

The most important development today was the suggestion by Prouty that the local rates between Missouri River points and Denver and Utah points be reduced instead of establishing a new basic division point at Denver as asked for by the petitioners.

If this were done, without a corresponding reduction of the through rate, he thought it would give a measure of relief to Denver without great harm to other points.

Questioned in regard to the size of cars in which the minimum weight was alleged to be too high, J. A. Monroe of the Union Pacific took issue with the statements of previous witnesses. He thought that in the thirty-six-foot car the minimum of 12,000 pounds was not too high for most commodities.

A standard of forty feet had been adopted by the Union Pacific for its freight cars, and in the future it would build cars of that size.

The matter of water competition to the Pacific Coast was brought up and the commission endeavored to explain that water competition was real and existed by way of Cape Horn and by the Isthmus of Tehuantepec.

Prouty instructed Monroe to file with the commission an approximate statement of what loss would occur to the Union Pacific, together with the changes in rates and what places would be affected by these changes, if a reduction in freight rates on fourth-class matter from the Missouri River to Denver, is made, to $1.

Fred Wild, Jr., general freight agent of the Denver and Rio Grande Railroad, was the first witness at the afternoon session. He filed tables to show there had been a general reduction of freight rates on the Rio Grande Railroad within the last year between Colorado common points and Utah common points. Wild stated that the Denver and Rio Grande made its rates on commodities shipped from Denver, 62½ per cent. of the rates charged for goods from Missouri River common points to Utah common points. This is the same percentage allowed the Rio Grande on goods shipped through Denver over its lines from Missouri River points to Utah common points.

Questioned by the commissioner, Wild said that the rate on class goods was not figured on this basis, as it would reduce the revenues of the railroad too much.

Attorney Valle in his examination of Wild again brought up the question of rate of per ton per mile and showed that the earnings of the Denver and Rio Grande on through business on a per ton per mile was much less than the Union Pacific Railroad earned on its through business from Omaha to Ogden.

A table was also filed showing that the cost of operating had increased during the past year from 5 to 14 per cent.

It was brought out that the rate from Denver to Ogden was 80 per cent. of the through rate on all classes and commodities and the rate on the same goods from Omaha to Denver was 40 per cent. of the through rate. Therefore, where goods were broken in bulk at Denver and trans-shipped to Ogden, the total cost was 140 per cent. of the through rate.

Prouty asked if it would not be possible to cut down this per cent. to about 120 per cent. of the through rate. Wild said he would be willing to meet with the traffic manager of the Union Pacific Railroad to discuss such a matter.

A. J. Spengel, president of the Chamber of Commerce, was called to the stand by Attorney Costigan and explained the case in which a member of Congress had intervened for the purpose of securing for Denver the same rights, terminal and otherwise, as Missouri River points.

Commissioner Prouty announced that there would be a vigorous protest on the part of Salt Lake if a basic line should be established at Denver, as it would allow Denver almost to reach the gates of Salt Lake, as competition from the Pacific Coast now reaches it from on the west. He asked Spengel whether it would relieve the situation if rates were reduced as he had suggested to Wild. Spengel answered that he thought it would.

SEATTLE CASE OPENS.

PALMER DENIES CHARGE.

[BY THE ASSOCIATED PRESS—P.M.]

SEATTLE, Jan. 23.—The case for the railroads in defense of the charge of discrimination and car shortage before Interstate Commerce Commissioner Lane opened this morning. The main witness for the railroads, E. E. Palmer, assistant-general superintendent of the Northern Pacific, testified that the charge made yesterday by Charles Patton of the Reliance Lumber Company that the lumbermen were forced to pay from $1 to $10 to trainmen on the Northern Pacific for empty cars, was untrue to the best of his knowledge.

Commissioner Lane said, after hearing questions by Attorney Cannon of the Northern Pacific:

"You cannot prove that money has not been paid for cars?"

"We can prove," said Attorney Cannon, "that any lumberman with the sagacity which they have shown here would not find it necessary to pay money to our trainmen."

Palmer filed as evidence a statement showing that in 1907, when deliveries of engines are made, there will be an increase of 79 per cent. in engines over conditions existing this year.

Another exhibit filed by the railroads shows the following increase in commodity car loading capacity in 1906 as compared with 1902: Live stock, 207 per cent.; lumber, 159 per cent.; logs, 178 per cent.; coal, 19 per cent.; shingles, 19 per cent. Cross-examined, Palmer was forced to admit that the Tidewater Lumber Company of Tacoma had received more cars during 1906 than the Reliance of Tacoma, having double the capacity and owned by Charles Patton and associates.

JACK UP AGAINST IT FOR STEALING FATHER.

[BY DIRECT WIRE TO THE TIMES.]

CHICAGO, Jan. 23.—[Exclusive Dispatch.] Kidnaping a millionaire, and that millionaire his father, is the charge made against William S. Jack in a bill filed in the Superior Court yesterday Edward Jack, 84 years old, has, according to the bill, been spirited to California, where he is being kept in hiding on a ranch near San Joaquin for the purpose of getting his $1,000,000 estate. The accusers of Jack are his own brothers and sisters.

A plot that rivals any story of fiction is unfolded in the bill. So startling were the allegations made that Judge McEwen, without delay, granted a temporary writ of injunction, restraining three Peoria banks from delivering any funds held by them for the elder Jack to anybody but a duly appointed receiver.

William S. Jack is asserted in the bill to have threatened his aged father with death unless he acceded to his demands for money. It is also asserted to be the belief of the complainants that it is the intention to execute a secret marriage between their father and some person not known to them, with a view to getting possession of his wealth.

POLITICAL.

CALLS HEARST A MORAL PERVERT.

SENATOR BAILEY SHOUTS HORRID ROAST OF "WILLIE."

After His Re-election the Texan Addresses Five Thousand Admirers in the State Capital and Excoriates the Editor Whom He Accuses of Efforts to Defame Him.

[BY DIRECT WIRE TO THE TIMES.]

AUSTIN (Tex.) Jan. 23.—[Exclusive Dispatch.] After his complete vindication and triumph, today, in the joint Assembly, which selected him to his present office, Senator Bailey arose to speak, and set the 5000 admirers of his who were crammed into the galleries wild by an excoriation of William Randolph Hearst.

Bailey charged that the present furore about him was started on an unfounded magazine article. He said that Hearst was without sincerity or judgment, and closed his references to his opponent by charging that Hearst was making an effort to capture the Texas delegation to the national convention and fight Bryan in 1908.

"He is a man without character, a man without intellect, a man whose candidacy would debauch any electorate, whose incumbency would disgrace any office, a man whose leadership would destroy any party, a moral pervert, a political degenerate and a physical coward," shouted Bailey.

The Bailey Investigating Committee of the Legislature today considered new charges against Senator Bailey preferred by Representative Cook. These declare that Bailey, while holding his office as Senator, secured the settlement of claims for persons interested in the live stock market, and has secured government concessions for private interests for lands in the Indian Territory. These new charges will be filed with the others.

SANTA CLARA SENSATION.

IN RECOUNT FOR SHERIFF.

[BY DIRECT WIRE TO THE TIMES.]

SAN JOSE, Jan. 23.—[Exclusive Dispatch.] In the recount of ballots cast for Sheriff of Santa Clara county in the November election, Frank H. Ross today passed Arthur Langford nineteen votes. Two Palo Alto precincts gave Ross sixty-four votes, and twenty-one were gained in small districts.

Intense excitement prevailed all day in Judge Welch's courtroom, where the count is taking place, and sensational charges are being made by adherents of both candidates.

The Langford contingent alleges that during the Free-Campbell recount there was opportunity for parties other than should have been allowed there, to break into the room where the ballots were kept, and that the ballots were tampered with by agencies favoring Ross.

Ross's friends allege there was a scheme among certain politicians to count Ross out in the original tabulation of votes, and that the ballots were wilfully misread.

POLITICAL BRIEFS.

Texas Vindicates Bailey.

AUSTIN (Tex.) Jan. 23.—The Legislature, in joint session today, formally reelected Joseph W. Bailey as United States Senator. The election took place in the presence of a large assembly, many of whom came from remote parts of Texas. Mr. Bailey received 108 votes out of 147 cast.

Party Vote for Curtis.

TOPEKA, Jan. 23.—The Kansas Legislature, in joint session, today, named Congressman Charles Curtis as United States Senator for the long term, also for the unexpired term of ex-Senator J. R. Burton, which closes March 4. The strict party vote of the Republicans was given to Curtis, while the Democrats cast their votes for ex-Senator W. M. Harris.

Warren's Election Ratified.

CHEYENNE (Wyo.) Jan. 23.—In session, today, the Legislature ratified the reelection of Francis E. Warren as United States Senator.

GERMANY MUCH INTERESTED.

Despite Kaiser's Order, Even Women Engage Actively in Electoral Campaign.

[BY DIRECT WIRE TO THE TIMES.]

BERLIN, Jan. 23.—[Exclusive Dispatch.] Rarely if ever has an electoral campaign in Germany attracted such keen and widespread interest as Friday's. Even the women are actively engaged in it, notwithstanding the Kaiser's injunction to them, uttered some time ago, to confine their energies to domestic matters and to leave politics to the men.

Placards everywhere urge the women to use their influence in behalf of candidates favorable to the femininist movement, and women are openly cooperating in the campaign.

Two four-story buildings at Nos. 39-41 Franklin street, Chicago, occupied by a number of manufacturing and mercantile firms were destroyed by fire last night; loss $250,000.

THE CITY IN BRIEF

NEWS AND BUSINESS.

Rider Falls from Horse.

C. J. Miller, an employé of the Club Stables, fell from a horse he was riding at Third and Main streets yesterday afternoon. He sustained a broken forearm.

Collare Bone Broken.

Simon S. Straus, a messenger boy, aged 16, was injured by being thrown from a car at the corner of Alvarado and Fourth streets yesterday afternoon. At the Receiving Hospital it was found the lad had sustained a broken collar bone.

For Lovers of Music.

The quarterly meeting of the Los Angeles branch of the American Society of Music will be held this evening at 8 o'clock in Music Hall, Hill street entrance of the Blanchard building. The meeting is open to all persons interested in music.

Blaze Snuffed Out.

Fire in the basement of the Fair, No. 236 South Spring street, threatened the building yesterday afternoon at 3:30 o'clock. The blaze was quickly extinguished in spite of the fact that it started in the midst of a quantity of inflammable material.

Aged Woman Injured.

Mrs. John Moore, aged 67, sustained serious injuries yesterday morning. She fell from a street car at Fourth and Main streets. She declared the car had started as she was about to alight. She was cared for at the Receiving Hospital and later sent to her home.

Scandinavian Salvation.

Col. and Mrs. Lee of the Salvation Army, from Chicago, who have charge of the army work among the Scandinavians in the West, will hold a meeting at 8 o'clock this evening at No. 121½ San Pedro street. The subject will be the progress of the work among Scandinavians, and will be treated in the English language.

Struck Former Boss.

F. H. Mitchell, foreman of the sorting room of the American Laundry, swore to a complaint yesterday charging Fred Sweeney of No. 707 East Eighteenth street with battery. Sweeney was formerly employed by the laundry and was discharged by Mitchell. He, it is alleged, secured his revenge by striking Mitchell in the face.

Daily Opportunity Club.

The Daily Opportunity Club, that made such a great success of its presentation of "The District School," some weeks ago, will give another entertainment in Gamut Club auditorium, No. 1044 South Hope street, tonight, under the auspices of the New Hampshire Society. The club possesses some exceptional talent and is enabled to present a varied programme of great excellence.

Missed Clothing on Him.

Max Cross was arrested in the Arcade Depot last evening, wearing a suit of clothing, which he is suspected of having stolen in San Bernardino two days before. Local detectives had been waiting for the man. Cross was wanted on a charge of room burglary. To the surprise of the detectives, their man had on when they found him some of the clothing which the occupant of the room had missed.

Burglars Loot Rooms.

Miss L. Levy of No. 126 South Spring street, told the detectives that a burglar had entered her room Tuesday night and had stolen jewelry valued at about $100. Rings, a watch and other valuables were taken. With a pass key, thieves entered the room of John Woodford, No. 595 South Spring street, Tuesday night, and stole a suit case and a quantity of clothing. J. D. Osborn of No. 933 East Twenty-ninth street discovered a burglar in the basement of his home at midnight, Tuesday. The fellow ran. Randolph gave chase, but the man escaped.

Union Strikers' Places Filled.

The "aristocratic" labor-union bricklayers who refused to work Saturday afternoon, as it would prohibit them attending the matinée, and who went on a strike at the F. O. Engstrom Company's jobs, have refused finally to return to work, and yesterday morning about twenty independent workingmen were given the vacant places, and it is stated that by tomorrow morning all of the places of the strikers will be filled. The company states that its work has not suffered from the strike of the unionites, and that there will be no difficulty in filling all vacancies.

Jews in Mexico.

Victor Harris will deliver an address tonight at the Synagogue Beth Israel, Olive and Temple streets, giving reminiscences of his trip through Mexico and his impression of Jews residing there. The occasion will be a meeting of the Young Zionists' Association, and in addition to the address there will be a literary and musical programme. The purpose of Mr. Harris's visit to Mexico was to look into a scheme for the colonization of Jews in the southern republic, and he will unfold his plan tonight. It is said to have been favorably received by officials of Mexico and by prominent Jews in this city.

Fuel Works Fire Burns Long.

Exploding oil caused a $2000 fire, which lasted many hours, in the Smudge Fuel Works, No. 955 Wilson street, last night. After the department had stopped the fire in the building itself, crude oil in vats kept on burning until a late hour. What caused the explosion is not known. The fluid in a big vat flared up, then boiled over. Two boxcar were runs at the same time. The flames spread rapidly over the wooden structure, which was nearly consumed when the engines arrived. George Griffith owns the plant. A. Martina, a workingman, discovered the fire.

Patrol Systems Consolidate.

The Merchants' Fire Dispatch and the patrol system of the Elms Detective Agency last night consolidated under the former name, with H. J. Coates as general manager. W. B. Gillatt, former president of the Merchants' Fire Dispatch, remains with the organization. The consolidation affects nearly all the business houses in the downtown district. The two systems have done most of the night watchman and fire patrol work in this part of the city ever since the organization of the fire dispatch. This was two years ago. The Elms patrol has been working fifteen years. Twenty-five men will work under the new organization, guarding about 2000 places.

Los Angeles Transfer Co., 751-3 S. Spring.

Phones, Main 49 or 249. Home Ex. 249. Will send messenger to your residence for checks and deliver baggage without extra charge.

Pierce Bros. & Co., Undertakers.

118 S. Figueroa. Tel. M. 1327. Lady attendant.

Bresee Bros. Co., Undertakers.

634 S. Figueroa. Tel. a ambulance. Lady embalmer. Tel. M. 243, H. 42567.

"GREEN Dragon" at Auto Show today.

Peck & Chase Co., Undertakers.

423 S. Hill. Both 'phones 61. Lady attendant.

Connell, Unterkircher, Crawford

Undertaking Co., 1851 South Grand avenue. 'Phones 6512, Main 1333. Lady attendant.

MENTHOL Cough Syrup. Best for irritating throat coughs. All Sun Drug Stores.

"GREEN Dragon" at Auto Show today.

BREVITIES.

Special this week. We will give you, free of charge, any one of over 200 beautiful sheet pictures, consisting of etchings, photo-gravures, posters, both English and Dutch, provided that you select a frame from us for it. All framing will be done at wholesale prices, as we are retiring from business. The McClellan-Kanst Co., 111 Winston street, below Main, between Fourth and Fifth.

Why pay $2.50 to $5 for eyeglasses and spectacles when we sell the best A1 periscopic crystal reading lenses in a ten-year gold-filled frame for $1.50, fletted to your eyes without extra charge. Two graduate State registered opticians. Satisfaction guaranteed. Consultation free. Clark's Jewelry and Optical Store, 251 So. Spring street, opposite Hellman building.

The Associated Charities' address is room 3, Courthouse. Donations would be much appreciated. Remember, 'tis better to give than to receive. You who have all the comforts should remember those who have not. The winter brings great demands from the poor. H. W. Frank, Pres. T. J. Stuart, Sec.

J. W. Frey has moved his stock of mantels, grates, tiles and ageirons to his warerooms, cor. Los Angeles and Twelfth streets, where can be seen the largest assortment of black and brass fireplace trimmings to be found in the United States. Lowest prices.

Linotype composition. The Times is prepared to promptly turn out machine composition in any quantity, for the trade or individuals, set any measure, six, eight or ten-point face. Apply to Times Business Office.

Drs. Hayden, osteopathic physicians, have removed to Temple Auditorium, suite 515. Residence, Hotel Chickasaw.

Angelus Hospital, only fire-proof hospital in city. Best of service. Prices reasonable. Phone Home Ex. 135. Sunset South 1602.

Dr. McCleery, eyesight specialist, 455 S. Broadway, 9 a.m. to 12 m.

Children's shoe store, 204 S. B'dway.

Furs. D. Bonoff, furrier, 212 S. B'way.

There are undelivered telegrams at the office of the Western Union for Josie Tally, C. W. Stevens, M. M. Dodge, J. S. Weiss, James G. Darden, H. F. Edson Co., Geo. A. Lonsbery, Mrs. D. D. Douglas, Camille, E. C. E. Hendricks, McKinley & Feusier, Ike Crumbock, Miss Lillian E. Goodberlet, H. T. Brantley, W. Travis, John T. Overburg, C. C. Brackin, Harry Livingston, Jimmie Young, Mr. and Mrs. B. Reed Funston, A. D. Augustavo, Charles A. Seddon (2,) R. E. Cathran, John R. Rogers, J. P. Thompson, G. P. Simpson, and R. L. Connor.

VITAL RECORD {BIRTHS, DEATHS, MARRIAGES.

Deaths.

BRAGG. At his late residence, No. 2101 Brooklyn avenue, January 23, 1907, Charles Marcus Bragg, aged 39 years. Funeral from Church of the Ascension, corner St. Louis street and Brooklyn avenue, Friday, January 25, at 2:30 p.m. (Chicago papers please copy.)

SMITH. At his late residence, No. 5216 Central avenue, January 23, 1907, Henry Ryerson Smith. Funeral at 2 p.m., Friday, from the residence. Friends invited. (Marshalltown, Iowa, and Belleville, Ont., Canada, papers please copy.)

HEATHERSHAW. January 18, Lewis Heathershaw, aged 23 years. Funeral today at 3 p.m. from parlors of Cunningham & O'Connor. Interment, Rosedale Cemetery.

CRAIG. January 20, Winifred M. Craig, aged 29 years. Funeral today at 2:30 a.m. from parlors of Cuhningham & O'Connor. Interment, Grand View Cemetery, Burbank.

COLLINS. At No. 528 South Eastlake avenue, Charles Collins, aged 61 years. Body at Bresee Brothers. Funeral notice later.

STRANG. In this city, January 24, Mrs. Myrtle Strang, aged 22 years. Remains at Overholtzer-Mills Co., Pico and Grand. Interment, Salt Lake City, January 27.

MATHEWS. At No. 1940 Park Grove avenue, Aaron Mathews, beloved father of Mrs. W. W. Comstock, aged 74 years. Shipment from the chapel of the Orr & Edwards Co., Tenth and Flower streets. Interment, Cleveland, O. (Cleveland, O., papers please copy.)

SPELCHE. In this city, January 21, George D. Spelche, aged 44 years. Funeral from Peck & Chase, No. 423 South Hill, today, January 24, at 2 p.m.

JONES. In this city, January 22, Albert Clinton Jones. He leaves a widow, Eleanor A. Jones, and a son, Thomas B. Jones. Funeral at 3 o'clock, Wednesday, from Bresee Brothers' undertaking parlors. Remains placed in vault at Rosedale Cemetery, to be taken later to Athens, Tenn.

Marriages.

BROWN-SPENCER. George A. Brown, aged 27, a native of California, and Minnie O. Spencer, aged 18, a native of Kansas, both residents of Los Angeles.

FUSENOT-FUSENOT. George Fusenot, aged 28, a native of France, and Germaine Fusenot, aged 20, a native of France, both residents of Los Angeles.

WILDE-STAFFORD. Charles B. Wilde, aged 21, a native of California, and Eugenie E. Stafford, aged 19, a native of Arkansas, both residents of Los Angeles.

DORIG-RUEGG. Emil Dorig, aged 26, a native of Switzerland, and Emma Ruegg, aged 24, a native of Switzerland, both residents of Los Angeles.

VAUGHAN-CHAFFEE. William T. Vaughan, aged 25, a native of Illinois, and Clara M. Chaffee, aged 20, a native of Ohio, both residents of Pasadena.

VAN NORMAN-GILMORE. Claude H. Van Norman, aged 32, a native of Texas, and Blanche T. Gilmore, aged 22, a native of Pennsylvania, both residents of Los Angeles.

MEADE-CAVE. Gordan Meade, aged 36, a native of Missouri, and Susie Cave, aged 19, a native of England, both residents of Long Beach.

MUSSER-SAGE. Robert B. Musser, aged 27, a native of Indiana, and Margaret G. Sage, aged 29, a native of Indiana, both residents of Los Angeles.

REESE-EYMAN. Claus H. Reese, aged 37, a native of Germany, and Clara M. Eyman, aged 26, a native of Illinois, both residents of Los Angeles.

CURRAN-BERESFORD. Frank Curran, aged 35, a native of Ohio, and Nora T. Beresford, aged 18, a native of Ohio, both residents of Los Angeles.

GOUDY-VAN DYKE. Robert W. Goudy, aged 29, a native of Canada and a resident of Grand Junction, Colo., and Bernie M. Van Dyke, aged 21, a native of New Jersey and a resident of Denver, Colo.

SMITH-SANTA MARIA. Daniel J. Smith, aged 25, a native of California, and Marie M. Santa Maria, aged 22, a native of California, both residents of Los Angeles.

HATHAWAY-BRYSON. George N. Hathaway, aged 31, a native of Rhode Island, and Emma P. Bryson, aged 22, a native of Massachusetts, both residents of Los Angeles.

JINKS-GEE. Joe Jinks, aged 47, a native of Texas, and Georgie Gee, aged 33, a native of Mississippi, both residents of Los Angeles.

DICKERSON-BEARDSLEY. Edgar A. Dickerson, aged 31, a native of Illinois, and Mary E. Beardsley, aged 32, a native of New York, both residents of Los Angeles.

RICHARDSON-ELSNER. Allen J. Richardson, aged 27, a native of Canada and a resident of San Francisco, and Tyllie E. Elsner, aged 23, a native of Arkansas and a resident of Los Angeles.

PROCTOR-THOMPSON. Hiram E. Proctor, aged 45, a native of Michigan, and Emma E. Thompson, aged 41, a native of Iowa, both residents of Los Angeles.

GOLDBERG-THOMAS. Sam Goldberg, aged 30, a native of Illinois and a resident of San Diego, and Alphonsine Thomas, aged 24, a native of Nevada and a resident of Los Angeles.

RICHARDSON-CLIFF. Thomas D. Richardson, aged 46, a native of California, and Dollie M. Cliff, aged 41, a native of Michigan, both residents of Portland.

GUIRADO-CHIDESTER. Ralph C. Guirado, aged 54, a native of California and a resident of Los Angeles, and Edith Chidester, aged 24, a native of Nebraska and a resident of Pasadena.

GRAHAM-FRANCIS. William Graham, aged 28, a native of Illinois, and Cora Francis, aged 25, a native of Iowa, both residents of Los Angeles.

WEST GATE LODGE, No. 335, F. & A. M., will confer the third degree this (Thursday) evening.
AUGUST WACKERBARTH, Secretary.

Fraternal Brotherhood.

Funeral Notice.

Members of the Funeral Committee are requested to attend the funeral of Sister Mary McKinnon of Hermosa Lodge, No. 32, today at 2 p.m., at No. 1230 East Twenty-fifth street. Interment, Evergreen Cemetery.
M. A. LASHLEE, Secretary.

Notice to Water Consumers.

Water bills are now delinquent. Please pay, and save the annoyance of having the water shut off.
WATER DEPT. OF THE CITY OF LOS ANGELES.

TOURISTS—Let your friends in the East know that you are in Los Angeles, and what The Times has done for you, by sending them one of The Times' post cards. These are on sale at all drug stores, stationery stores and news stands and at hotels.

For $12 For $12

A SUPERLATIVE WATCH VALUE

In presenting this ladies' handsome gold watch at $12, we continue to uphold our high standard of best quality at lowest prices. Hunting case, gold-filled, in O size, either polished, engraved or engine-turned, Elgin or Waltham movement, guaranteed for 20 years. A value hard to equal in Los Angeles.

Geneva Watch and Optical Co.

305 South Broadway

THE RELIABLE STORE

Apricot Brandy!

$1 A Most Delicious Drink BY THE BOTTLE

SO. CALIFORNIA WINE CO.

Phone Ex. 16 Home 332

518 So. Main Street
744 So. Spring St.

SIEGEL'S—WOMEN'S—CHILDREN'S WEAR

Myer Siegel & Co.

251-255 SOUTH BROADWAY

Spring Models

Now on display! Women's waists in a wide diversity of handsome designs. Lingerie effects predominate, though extravagantly more elaborate. Dainty hand made blouses and hand embroidered patterns lead. We show 'em in the French Amaryllis and Sheraton handiwork designs. Priced popular, $8.00, $9.50, $11.00, $12.75 to $25.00 up.

Machine made lingerie blouses. Prices range, $1.50, $1.75, $2.00, $2.50 to $6.50 up.

SUITS, COSTUMES, DRESSES

Newest linen suits and natty woolen suits, with visiting jackets and latest model skirts.

For party and evening wear—silk dresses, nets and laces; also mulls in delicate shades. An exceptionally fine selection priced from $17.50, $19.75, $25.00 to $45.00 up.

IMPORTED STOCKINGS

Special! A fine line of women's hose of late arrival—black and some new shades. Gauze, lisle thread, lace and lisle embroidered, garter top and double soles, heels and toes. Special for today (Thursday) only, pair.. 45c

SIEGEL'S—WOMEN'S—CHILDREN'S WEAR

SANBORN VAIL & CO

Artists

Will find their every need provided for in this stock. We carry full lines of papers, canvass, paints, brushes, etc., and also full lines of the various supplies required by architects, draughtsmen and students.

Standard goods, reasonably priced.

357 So. BROADWAY

STYLES

We show the latest in handsome combs, evening ornaments and Human Hair Goods — specially chosen by us in New York, London and Paris.

Ask to see our Janes and Coronet Puffs.

Weaver-Jackson Hair Co.

443 South Broadway.

Thoughtful shoppers and sight-seers make appointments to meet friends while down town, at the Big White Onyx Fountain.

Boswell & Noyes

Third and Broadway

Merrell, Vesper Co.,

Funeral directors (successors to J. F. Richardson,) No. 1903 East First street. 'Phone Sunset Boyle 175. Lady assistant.

Dexter Samson Co.,

Undertakers, 1132 S. Flower. Home F4589. Sunset 7535. Lady assistant. Private ambulance.

Orr & Edwards Co., Funeral Directors,

Have moved to their new building, N.E. corner 10th and Flower. Both phones 63. Lady assistant. Private ambulance.

Robert L. Garrett & Co., Undertakers.

Lady attendant. 1237 S. Flower. Ambulance.

Salt Lake Transfer Co., 217-19 East

First st., will check baggage at your residence to any point. Both phones Ex. 313.

JEWELRY CLEANUP 39c
Values to $2.00.
Back combs, brooches, belt buckles, hat pins, necklaces, picture frames, etc. Absolute clearance of hundreds of useful and ornamental pieces.

THE DAYLIGHT STORE. PHONES MAIN OR HOME 132

Jacoby Bros.

331-333-335 South Broadway.

"SOMETHING NEW EVERY DAY"

CLOSING OUT SILK SKIRTS. Suits Half Price.
The celebrated [illegible] boys' novelty wash suits at exactly half price. Boys' 3 piece suits, 50c.

Pre-Inventory Sale of Spreads Today

Two Special Lots as Leaders

Lot 1 at 79c

A mill cleanup of hundreds of desirable spreads. Some are a little soiled from handling. Better qualities than are usually sold at such a low price.

Lot 2—$1.98

500 Imported French Marseilles Spreads, extra large size; a few finish in the lot; also some very dainty light colors, including and blue. Pre-inventory price, $1.98 each.

$1.35 COLORED SPREADS 98c
Extra large size fringed crochet spreads in red, blue, pink and white. Pre-inventory price, 98c each.

$3.50 CUT CORNER SPREADS $2.00
250 cut corner fringed spreads. This is a rare bargain. Pre-inventory price, $2.00.

$7.50 TO $12.00 SPREADS $4.98.
Handsome satin Marseilles spreads, large size; put up in dainty boxes. Pre-inventory price, $5.98 each.

20c FAST BLACK HOSE 12½c
Children's fine one in one rib, made perfectly seamless; double heels, toes and knees; a quality that you have never paid less than 20c a pair for. Special 12½c.

35c IMPORTED HOSIERY 25c
We are offering an exceptional quality at this price. Imported direct from Germany; made with double heels, toes, and garted tops. Gauzes, lisles and cotton; medium and heavy weight Maco in rib top; split sole. Out sizes also. Finest quality in Burson perfectly seamless hose. Good 35c quality, 25c pair.

50c IMPORTED SILK LISLES 35c
Fine hose, all stamped Hermsdorf dye; made with elastic garter tops and reinforced heels and toes. Come in silk lisles, fine Maco and allover lace patterns. A full regular 50c quality. 3 pairs $1.00.

Augustine Corsets

Are custom made with the annoyance of measurements left out. Uncommonly qualified in fabric, fit and fashion. Each pair is produced by hand and fitted with the best material procurable, a feature which assures continued comfort and exquisite shape. Some of the present season's models are being displayed in our show window.

We shall be pleased to have our expert from New York demonstrate these models to you and make engagements for fittings.

In connection with this department we have an expert direct from the factory who will make alterations.

45c White Goods 19c

20,000 yards of India Linens, Persian Batistes, Mulls, etc. This lot consists of our broken numbers. Values to 45c. Inventory price, 19c.

35c Wash Goods 21c

A choice selection of highly mercerized lish waistings; come in dainty [illegible] and dotted effects. Pre-inventory price per yard.

Best $1.50 Silkoline Comforts 98c
Pre-Inventory Clearance Special

22 bales, full size comforts, covered with the best of silkoline, filled with best sanitary cotton, light and dark colors to choose from. Well worth $1.50. Pre-inventory sale price, 98c.

Best $1.50 Twilled Blankets 98c
Pre-Inventory Clearance Special

Extra heavy twilled cotton blankets, in white, tan and gray and blue borders. You would be glad to pay $1.50 for them in ordinary circumstances. Pre-inventory price, 98c.

Great Climax Clearing Sale of Coats

For Women and Misses

Every colored and mixture long coat in our entire stock of over 500 must be closed out during the next three days regardless or even value—some of the choicest styles of the season that we have reserved heretofore are thrown into this great climax for a final cleanup.

The $5.00 Lot

LONG 50-INCH COATS—In plaids and mixtures that sold at $10, $12.50 and $15. Your choice now

Five Dollars

The $8.95 Lot

LONG 50-INCH COATS—In imported plaids and novelty mixtures that sold at $18.50, $19.50 and $22.50. Your choice now

Eight Dollars and Ninety-Five Cents

The $10.00 Lot

LONG 50-INCH COATS—In [illegible] of fancy mixtures and checks, $24.50, $27.50 and $29.50. Your choice

Ten Dollars

SOLE AGENTS FOR PICTORIAL REVIEW PATTERNS.

VILLE DE PARIS

317-325 So. Broadway — 314-322 So. Hill Street

A. FUSENOT CO.

The Line We Have Pinned Our Faith to

We have experimented 10 years. Have tried the Cheviots of some of the greatest makers in the world. Two years ago we decided to pay the highest price that we have ever paid for Cheviots. We bought Crombie Cheviots.

These were Cheviots that were made by the Crombie family in a mill near Glasgow, Scotland, ever since the early part of the nineteenth century. Sandy Crombie, a famous weaver in his time, originated this celebrated weave.

Crombie Cheviots are today acknowledged to be the finest Cheviotsin the world. The sum total of Brauer-Krohn tailoring plus Crombie Cheviots is the finest tailor-made garments obtainable in Los Angeles.

These are only single suits and novelty patterns. Price $25 to $45.

Brauer-Krohn

Tailors to Men Who Know

THREE STORES

130 S. Spring St. 114½ S. Main St.
Fifth & Spring Sts.

Phones—Main 3116. Home 1295.

Cummings SHOE CO.

FOOT FORM

Boys Need Good Shoes

The sort of leather that will stand severe service—in fact, Cummings kind of leather. The shapes and styles are like the big men wear. Only difference is in size and price—$2 to $3.50; cheap at that.

COR 4th & Broadway

THIS WEEK, PICTURES FRAMED TO ORDER AT HALF PRICE.

Green's

10th, Broadway and Main

The Handsomest Clothing Store in Town.

SCOTT BROS.

625-627 South Spring Street

Cleanup Sale of Fine Linens

Linens are only as good as they wear—that's the test. "Ville" linens have been thoroughly years and proved to be of the BEST QUALITY.

Quality Always Costs Us More But It Holds and Increases Our Business

On account of the great increase in the cost of flax, OUR REDUCED PRICES should be more than usual to economical housekeepers.

All linen FINE DAMASK. 72 inches wide. Sale Price..... $1.00

$1.50 Heavy DAMASK. Fine close weave. Sale price..... $1.25

Double DAMASK. quality. Beautiful Sale price.....

Extra fine DAMASK. $2.00 quality. Large variety. Sale price..... $1.75

Pattern TABLE CLOTHS. Large variety of beautiful designs. Sale price..... $3.50

Large variety CLOTHS. 2½ Sale price.....

LINEN SHEETS. Hemstitched. Best quality of linen. Pair..... $9

LINEN PILLOW CASES. Hemstitched. $2.50 quality. Sale price. Pair..... $2.25

Hemstitched LINEN STER CASES. Sale price. Each.....

Prices on our entire line of surreys have been sharply reduced. Inspection cordially invited. We build, repair and paint vehicles and make a specialty of putting on rubber tires.

ADVANCE BUGGY CO.

SALESROOM, 280-286 S. LOS ANGELES ST. FACTORY, 3000 CENTRAL AVE.

The most economical place in city to buy home furnishings

H. Arnold Furniture Company

646-650 South Main

HAIR GOODS

We have the finest quality hair goods of all descriptions in our extensive selection. You always find just what you want here. Consult us about our treatments if your hair or scalp troubles you.

Bennett Toilet Parlors

N.E. Cor. Fifth and Spring

UNIQUE

Cloak and Suit House

245 South Broadway

Beautiful New 80-Page Catalog No. 4

Watches, Jewelry, Silverware, 2500 Illustrations and Gift Suggestions. Sent free on request.

Brock & Faegans

Jewelers,
Broadway and 4th St., Los Angeles, Cal.

Print Section.
DAILY SHEET: 16 PAGES.

Los Angeles Daily Times

California del Sur.
CITY AND COUNTRY.

YEAR. THURSDAY MORNING, JANUARY 24, 1907. On All News Stands. Trains and Streets. 5 CENTS

CLOSING OUT BOYS' DEPT.
Suits Half Price.
The celebrated Regalto brand boys' novelty wash suits at exactly half price. Boys' $1 suits, 50c.

ads Today
ders
—$1.98
spreads, extra large size; a few dainty light colors, including $1.98 each.
7.50 TO $12.00 SPREADS $5.98.
me satin Marseilles spreads, ize; put up in dainty boxes. price, $5.98 each.

5c White Goods
19c
yards of India Linens, Persian s, Mulls, etc. This lot consists oken numbers. Values to 40c. ry price, 19c.

5c Wash Goods
21c
ice selection of highly mercer aistings; come in dainty floral otted effects. Pre-inventory rd.

willed Blankets 98c
Clearance Special
kets, in white, tan and gray, be glad to pay $1.50 for than nventory price, 98c.

e of Coats
he next three days regardless rown into this great climax
The $10.00 Lot
50-INCH COATS—In handsome ncy mixtures and checks, $27.50 and $30.50. Your Ten Dollars

ARIS
314-322
So. Hill Street

Linens
inens have been thoroughly
s Us More
s Our Business
PRICES should be more

Double quality. Beautiful DAMASK. Sale price..... $1.
Large variety CLOTHS. 2½ yards Sale price..... $4.
Hemstitched LINEN STER CASES. ty. Sale price. Each..... $2.

B. Blackstone Co.
DRY GOODS
SPRING AND THIRD STS.

Table Linens At Little Prices
values here this week that will tempt housekeepers to for a year to come. Styles, qualities and prices that will not be able to resist. It's our spring stock we've and we want every woman in town to come and see the and take advantage of the small prices. Here's a sample

Bleached Irish damask of the handsomest de- ever seen come from full 2 yards wd. Yd..... 85c
70-inch half bleached Irish damask made of the purest and finest flax; every one a new and strikingly attractive pattern, within two inches of two yards wide. Yard..... $1.00
napkins to match $2.75
21-inch napkins to match every pattern at dozen..... $2.25
the above items—and a dozen other ones, equally as we are showing this week.

ed Spreads Of Unusual Merit
spreads of this class we ever sold on such close mar- You'll say they are worth half as much more—if you spreads.
crocheted spreads in patterns of beauty, full double beds, ... $1.75
Fine crocheted, Marsailles pattern spreads in a broad variety of handsome patterns; cut corners for iron beds, tastefully fringed edges. An extra value at..... $2.00

ummer Dress Silks
these pretty foulard silks be picked up before you get a you see them! Hardly a chance of there being another lot in design and coloring and spring-like freshness. Favor- tans, grays, porcelain blue, reseda, chene, cream, black with the most artistic printings imaginable. They're chiney silks. You know how they wear.
rilleed Spot Proof—Yd. $1.25

Victor
ecital Today
This Afternoon at 3 O'Clock
your friends to our free Victor Recital this afternoon. You of comfortable seats—just take elevator to the third floor. will consist mainly of Grand Opera selections—among them Eames-Heink—records you will want to hear just at this time the Victor reproductions of the voice of this famous Farrar. Other records to be heard are by Melba, Caruso, Plançon, Scotch. There will also be some fine instrumental music.
$60 Puts a Victor Talking Machine in your home.
Victor Talking Machines makes it possible for every- to own one of these delightful entertainers. We ask for no initial on the machine. Merely buy half a dozen records at $3.60. Have sent to your home. After that, you pay a dollar or so for weeks. Almost before you realize it the entire transaction plan makes it easy for you to have a Victor—it gives you very start—you have the pleasure of the machine at once —just an initial payment of $3.60.
anywhere in Southern California or Arizona, get a Victor plan. You can buy it on exactly the same basis as a resident and we can handle the transaction to your perfect satis- Write us about it.
J. Birkel Company
Talking Machine and Victor Dealers
345-347 South Spring Street

330 South Spring MEN'S SUITS TO ORDER $15
's Clothing Fall and Winter Now on Sale at
DESMOND'S
CORNER THIRD AND SPRING STREETS

VENIR SPOONS
Popular Souvenir of California
line of Sterling Silver coffee and tea spoons.
thing that your Eastern friends will —Glad to show them at any time.
J. WHITLEY CO.
Diamond Merchants
345 So. Broadway
Home A 1669

The Bon Marche
READY FOR BUSINESS
ABOUT FEB. 1ST
430-434 SOUTH BROADWAY

FATEFUL RING FAMILY STING.

Saves the Hero's Life, but Stirs Up Strife.

Wins Bride for Joe, Then Brings Him Woe.

Dr. Stahl Sues Lynch, He Has a Cinch.

"Joe said that if somebody didn't lend him the money to buy a wedding ring so he could marry the girl, he would kill himself."

So Joe Lynch's fond brother-in-law dug up $27 for a ring and a preacher.

Yesterday Joe's fond brother-in-law sued him in the Justice Court to get back that self-same $27, which saved him from suicide, and won him a bride.

Sitting by Joe in the courtroom was a pretty girl wearing the wedding ring which saved him from self-destruction.

Justice Stevens said he guessed Joe would have to pay back the $27.

It was as though some lawyer had filed an attachment against Young Lochinvar's horse.

The man who was the good fairy to Joseph in this delicate affair is Dr. W. L. Stahl of this city. He has apparently started out to discipline his various brothers-in-law.

A little while ago he had one of them arrested; next he set about this civil suit. It has made a curious division in the whole family.

The wedding ring that prevented a suicide, but caused a family feud. Mrs. Joe Lynch, the bride who wears the ring. Lower left, her husband. Lower right, Dr. W. L. Stahl, the avenging brother-in-law.

Brothers-in-law swore each other to be liars; brothers accused sisters of perjury until the whole clan of Lynch was involved.

MARRY OR DIE.

Lynch is at present a locomotive engineer. Last year he was out of a job and Dr. Stahl set him up on a chicken ranch; but he had no mind for chicken ranches; he loved a Santa Ana girl and must marry her or die.

Twenty-seven dollars saved him.

He claimed yesterday that Dr. Stahl owed him the $27 and more for work on the chicken ranch. That's the reason he wouldn't pay back.

When the case came to trial yesterday, ranged on one side of the courtroom were Dr. Stahl and his wife—confronting the rest of the family.

On the other side were Lynch, his bride and his other sister. Anxiously between the two was a little old Irish woman—the mother trying to be on neither side.

"Didn't you tell Dr. Stahl that your son owed the money and you would garnishee his pay if you were in the doctor's place?"

The old lady looked troubled from her son and daughter-in-law on one side to her son-in-law and daughter on the other. With Irish diplomacy she neatly steered through.

"When the doctor told me he was going to sue Joe, why my daughter winked at me and I thought she meant that I should agree with the doctor and that he wouldn't really sue Joe."

"Did you wink at your mother?" Mrs. Stahl was asked, when she got on the stand.

"Well I am so fond of her that I always laugh when I look at her—perhaps it was that."

Mrs. Stahl described acting as good angel for her brother's wedding. She bought the ring and went down on the car to Santa Ana with him—in case the lady should consent. When she did say "yes," Joseph was so ardent that he didn't wait for the ring after all, but rushed away to a justice of the peace.

Joe gave his side of the story and the lawyers asked Dr. Stahl what he had to say about it.

"False," said the doctor bitingly.

The doctor went on to explain how Joe became indebted to him.

"False," said his brother-in-law, emphatically.

Justice Stevens ordered Joe to pay the money, and the little bride looked down pensively at the fateful wedding ring which caused a lawsuit, a rupture in an entire family, but saved Joseph from the dark and dismal grave.

WOULD MARRY HER ON SIGHT.

INFATUATED GOLDFIELD MINER GETS IN TROUBLE.

Follows Woman Who Already Has Husband, Is Arrested, Says He Wanted to Ask Her to Be His Wife, and Is Fined Fifteen Dollars for Disturbance.

"The minute I saw that woman I wanted to marry her."

This is the excuse offered by Rudolph Schultz, a young miner who recently came from Goldfield, for following Mrs. Ethel Horne from Third and Main streets to her home, No. 1575 West Fortieth street, Tuesday night.

Schultz admitted that he followed her when he was arrested near her home. He said he had determined to learn her name and address and then write to her.

When he appeared in Justice Chambers's court yesterday morning to answer to a charge of disturbing the peace, Schultz was amazed to learn his inamorata is married.

According to a statement made by Mrs. Horne she first noticed the man while she was waiting for a car on Main street. He passed and repassed her several times, she said, and he eyed her closely. She says she gave him no encouragement in spite of his admiring glances. She was frightened, she said, when she found the man had boarded the same car. She left the car at West Jefferson street and Denker avenue. So did Schultz.

Up to this point the man had probably done nothing of a criminal nature. So eager was he to learn the woman's address, however, that he at once began to follow her. Mrs. Horne walked fast. So did Schultz. Then she ran at top speed, and he followed.

MRS. ETHEL HORNE.

Instead of following her to her door the infatuated man turned into a neighbor's yard and inquired the name of the woman. While Mrs. J. R. Burns spoke to the miner a patrolman arrived and took him in charge.

Though Schultz had appeared in such an unfavorable light when arrested, his apparently truthful story was believed by the court. He declared he had no intention of harming the woman, and said his love has died now that he knows she has a husband.

The prisoner received a sharp reprimand and was cautioned against trying to force his attentions upon women. He was fined $15.

NEW FACTORY OF AMBITION.

Six Hundred Energetics Are Now Enrolled.

Night High School Starts With Big Rush.

Sad Proposition Is Charge for Learning.

"What is your age? Are you 16 or 60?"

If you go to the Night High School, just started at the Polytechnic, you may have this leading question put to you, but never mind, you are not obliged to answer.

Last evening Principal Francis of this splendid new institution was entering the name of a quiet man of 40 or so, on the school register. A young woman, with frilly clothes, dangling bracelet and a heart-shaped locket, who was awaiting her turn, heard the shocking question, "How old are you?" and turned pale.

Would she have to confess her age to that good-looking principal? Oh, dear, what should she do? But she need not have been alarmed, for Mr. Francis had already enrolled over 600 pupils in the Night High School, and had learned a thing or two about asking a woman about her age. He had learned not to ask it at all of a woman. He refrained even in the case of the dear old darky woman of 50 or so, who has entered for a course in typewriting.

The Night High School began on January 2. Already it has shown the marvelous possibilities that lie before it. It would be a brave prophet who would predict where this fine work will end. The students are earnest young men and women, who have a distinct purpose and are willing to work for it with might and main.

Every one of the number is a breadwinner during the day. They come from every walk of the busy world, and include teachers in the public schools, apprentices in iron foundries, clerks, carpenters, trained nurses and housekeepers.

The colored woman referred to was busily pegging away at a typewriter last evening. She was of the real comfortable, old-fashioned type, and the picture was a curious one. She was so intent upon her work and so precise in striking the letters.

"Why are you taking this up?" was the question politely put to the pupil.

"Lor, honey, I always is had a hankering to work one of these machines," she replied. She took the same delight in making the keys fly that one might take in making music or painting pictures.

CLASS OF NURSES.

In one class in the night school are thirty trained nurses who are studying the chemistry of food, and kindred subjects. Later they will take up bacteriology.

A class in general chemistry is composed of young men and boys, the work given them being along the line of assaying and mineralogy. The physics class is making a specialty of electricity. The Spanish classes include over one hundred students, and are very popular among the teachers of the city.

"Oh that Spanish is just all right," said an enthusiastic member last evening, and she was advising an acquaintance who was there for mechanical drawing to study Spanish. French is also popular with teachers. Many young men are studying commercial law, under the leadership of Emmett Wilson.

School principals are pursuing the study of education under Dr. E. C. Moore, Superintendent of Schools, and C. T. Neilson, the well-known artist, is conducting a large class in free-hand drawing. The basement of the building is devoted to such work as joinery and pattern making. The school will be in session every evening in the week except Saturday and Sunday.

MINGLES THEORY.

Tuesday evening an eager group was gathered about the instructor in joinery, who was giving a lesson. "I always mingle a little theory with practice whenever I can," said the teacher, "for these men and boys have, in the majority of cases, had practical instruction only."

In his class are one or two men who have been carpenters for years, but who have not learned some of the fine points of joinery and are ignorant of many principles that would make their trade easier. "Why, there are carpenters here," said Mr. Hatherell, the instructor, "who do not understand the five rules of the carpenter's square.

The class in pattern making is exceedingly interesting. It is composed of apprentices from iron foundries, shops and factories. They are given practical instruction in mechanical and electrical engineering. In this class the draughtsman may learn the underlying principles of machinery, and become able to work out problems for himself.

"Often," said the instructor, Mr. Maus, "you hear a draughtsman say, 'Why that engineer is getting $150 a month or more and here I am only getting $80.' If he would only learn his trade thoroughly he could do as well or better."

A class in mechanical drawing has just been started. Its members, young men, boys and a few young women, purpose to become architects.

United States industrial history and economics are taught by the principal, Mr. Francis and a number of teachers and young merchants are enrolled in the class. Mathematics, English, English literature, and commercial classes are all well attended.

A movement is on foot to put a price upon these advantages which are now enjoyed without cost. The leading educators feel that to do so will crowd out a number who have entered and deter others who are intending to enter in the future.

DEATH OF PIONEER.

Charles Collins, who resided at No. 528 Eastlake avenue, died yesterday from a complication of diseases, and his body was removed to the funeral parlors of Bresee Brothers, on Figueroa street. His wife and daughter are absent in the East, and the body will be kept until they can be heard from. Mr. Collins came to California from Illinois thirty-eight years ago, and has been a resident of this city for thirty years, living a quiet life, entering into no active business. He was 61 years of age at the time of his death.

DEATH THE VICTOR.

Though His Nephew-Doctors Make Hard Fight for His Life, Smith Passes Away.

H. R. Smith died at his home, No. 5216 Central avenue, yesterday morning at 6 o'clock. Thirteen days ago he was prostrated by a stroke of apoplexy and never rallied, though four physicians and two trained nurses labored to save his life. Two of the doctors, one of whom was in constant attendance night and day, were nephews of the dying man, sons of former Councilman G. A. Smith.

H. R. SMITH.

Mr. Smith's childless wife, hoping against the hopelessness of the dread disease, bore up through the days during which her husband lay helpless, semi-conscious, waiting for the end. Inevitable as the death of Mr. Smith had seemed to all the others, it came as a shock to her.

Dr. Picknell and Dr. Brainard were called in for consultation with Dr. A. M. Smith, police surgeon, and Dr. Harry A. Smith, but could give no encouragement.

H. R. Smith was born on a farm near Belleville, Ontario, Can., April 3, 1831. Early in his life he decided that his career should be commercial instead of agricultural. He entered the drygoods business in a small way in Canada, but found his field too slow, and finally came to the United States, after his marriage.

Establishing himself in business in Marshaltown, Iowa, he was successful in increasing degree during the sixteen years he remained there. He sold out the business to come to Los Angeles, and had been a resident of this city for eighteen years. He invested his money in local real estate, becoming very wealthy.

Aside from G. A. Smith and family, Mr. Smith had no blood relations in the country. One other brother lives in British Northwest Territory.

Mr. Smith stood high in Masonic circles, and was especially active as a Noble of the Mystic Shrine. He, and frequently his wife, were in attendance at nearly all the social functions given under the auspices of Al Malaikah Temple.

The funeral service will be held at 2 o'clock Friday afternoon, at the residence. Interment in Rosedale Cemetery. The body now is at Pierce Bros.' establishment.

BIG STEW OVER LITTLE BROILER.

TWO WOMEN AND A SHOTGUN FIGURE IN CASE.

Chicken Escapes Into Neighbor's Yard and Is Seized by Latter's Boy. Rescued, 'Tis Said, by Feminine Owner With Masculine Ambition to Shoot—Alleged "Scrap."

Because a nice little broiler belonging to Mrs. Clark almost flew into the frying pan in Mrs. Riching's home near by, active hostilities broke out again yesterday at Watts.

When the chicken flew over from the Clark homestead to the Riching grounds Mrs. Riching's small son caught it, and then made tracks for the maternal kitchen. Before he quite reached it, Mrs. Clark appeared on her side of the fence with a shotgun and called out to Mrs. Riching that if little Willie didn't drop the bird she would drop him, it was alleged.

The bird was dropped and the attacking force retired in good order with the recovered broiler. That was on Tuesday afternoon. Yesterday morning Mrs. Clark is said to have again approached the Riching defences, and to have proclaimed that if her chickens were not left alone she would wipe out the whole Riching outfit.

Mrs. Riching appeared in the District Attorney's office yesterday and told her story to Deputy Dist.-Atty. Blair, but as Mrs. Clark's threat was conditional, no complaint could be issued. Mrs. Riching was instructed to tell Mrs. Clark that the District Attorney had considered the matter and that if she didn't keep the peace, she would be put under a bond.

"Peace bond!" sniffed Mrs. Riching "I'd like to lick her, and I could do it, too."

She went away, but soon returned again in a state of great indignation. She said that she gave the message to Mrs. Clark, and that the latter had calmly surveyed her from head to foot and had then told her that she was anything but a lady.

"But I sailed in and I licked her," said Mrs. Riching triumphantly, "and I'm here to pay my fine whatever it is."

The District Attorney isn't in the business of assessing damages, and no fine was collected. Mrs. Clark's side of the story has not yet been heard.

WOMAN PARSON MAY BE OURS.

Movement Started to Ordain Miss Belle White.

"Newsy" Gave First Nickel to Institution.

He Will Tell About It At Official Opening.

Los Angeles is likely to have the only woman preacher in the country in active charge of a congregation.

The board of trustees of the new Mateo-street Union Chapel, located at Sixth and Mateo streets, contemplates having Miss Belle L. White, organizer and superintendent of the movement, ordained as a minister of the gospel.

The determination was arrived at yesterday at a meeting of the trustees, held at the Federation Club. Those present were H. G. Dean, Rev. C. C. Pierce, M. M. Davidson, W. J. Phillips and Miss White.

If Miss White is ordained, Willie Johnson, the "newsy" who started her church with a nickel, should stand sponsor for her, as the head of the church. Willie is a modest boy, but he will be present at the official opening of the chapel tomorrow night, and will try to tell the people just how it was that he made the first subscription to the fund. He has stood by his church through thick and thin.

Miss White has for many years been a faithful worker among the boys in the district east of Alameda street, and in the face of many discouragements she has never let go. She has been teacher and preacher to hundreds of boys and girls.

One day she found herself and her Sunday-school class of boys homeless because the people in charge of the

[Photo by Marceau.]
WILLIE JOHNSON,
the "newsy," who started a church with a nickel.

place in which they had been meeting found there was "no room for the children."

Out on the street she bemoaned their homeless condition, and encouraged the boys with the thought that "some day we may have a home of our own, and then we can't be driven out on the street."

START WITH FIVE CENTS.

This aroused the determination of Willie Johnson, who was one of the crowd, and he promptly declared:

"I'll help; I've got a nickel, and you may have that."

The nickel was accepted as the first donation to the fund, and it is a fact that, indirectly, the present chapel is the outgrowth of that consultation on the street.

Addresses will also be made at the opening tomorrow night by Dana W. Bartlett, E. H. Emitt of the Y.M.C.A., several members of the board of trustees and other persons. A letter will be issued to the public in the near future, setting forth the claims of the chapel and asking benevolent people to come to its support.

Besides the chapel for holding public meetings, there are a library, large social hall and rooms where boys and girls may make themselves at home during evenings, playing games and learning useful things under the direction of Miss White, who, with her mother, has taken up her residence on the property.

It has been arranged that the Young Men's Christian Association will hold a meeting there once a week, at noon, serving a free lunch to all who will attend.

Miss White also conducts in another building adjoining the chapel an institutional store, where all sorts of second-hand garments, donated to the store, are sold at nominal prices, as an improvement over bare charity.

PROMISING WORK.

The work promises to develop in all directions and to become a dominant factor in the social and religious life of the neighborhood, where a particularly good class of people live. Many of them find employment in the industrial establishments thereabouts, but aside from Miss White's institution there are no places of diversion except the saloons and poolrooms. The reading and game rooms afford a splendid opportunity for men to spend their evenings profitably without expense, while special attention is given to the boys and girls.

THE PUBLIC SERVICE.

SUMMARY OF THE DAY.

The drought at Ascot Park is almost over; yesterday the Council passed an ordinance authorizing the Police Board to issue a saloon license to the Ascot Park management.

Mayor Harper said yesterday that inspectors in the health department have informed him that many dairies are delivering milk in bottles that hold three ounces less than a pint.

The manager of the Old Glory dairy was notified by the Milk Inspector yesterday to appear before the Board of Health and show cause why his milk permit shall not be revoked; the health officer and humane officer reported the herd to be emaciated and the dairy in a filthy condition.

A public meeting of the Gas and Light Committee will be held at the City Hall this morning to discuss the fuel situation.

George Erkel, known colloquially as "Crawfish George," has brought a comic suit against the United States, in a last grand-stand play to maintain his hold on government land at San Pedro.

The impanelling of the Federal term trial jury will be made today, and the grand jury will be drawn tomorrow.

William Reid, in Justice Pierce's court yesterday, reiterated the charge that it was his nephew, William McKinley, who murderously assaulted him last December. It is said the old man will die from his wounds.

Colwell G. Rollins, a young man who married in haste, sought an annulment from Judge Hutton yesterday, but it was refused.

Roy B. Durbin, whose wife is a deaf mute, was discharged yesterday by Justice Chambers. Durbin was arrested on complaint of his wife and charged with failure to provide.

Grace Henry, said to be a member of a respectable family, and who was found in a vile den, was fined $25 yesterday by Justice Chambers. She paid and promised to reform.

AT THE CITY HALL.

SHORT MEASURE MILK BOTTLES.

CONSUMER GETS THREE OUNCES LESS THAN PINT.

Mayor Discovers Latest Device of Dairymen to Defraud Urban Customers—Council Declines to Aid in Investigation—Old Glory Dairy Reported to Be in Filthy Condition.

In executive session yesterday afternoon the Council declined to adopt Mayor Harper's recommendation for the creation of the office of sealer of weights and measures.

The Mayor expressed surprise when he learned of the Council's action. "That is the only way I know to get at these dairymen who are serving their customers in short measure bottles," he said, "my health officer tells me that hundreds of consumers are victimized because the milk bottles hold three ounces less than a pint. I wanted the Council to give us an official sealer of weights and measures that we might bring the offenders to time."

Mayor Harper expected to send his secretary before the Council to explain the immediate necessity for the new position. It was only when one Councilman talked out of meeting that he learned that the question had already been decided adversely by the legislators.

Under the present health ordinance inspectors in the health department are authorized to make complaint when they detect either short weight or short measure in the food supply. Milk Inspector Hood is invested with the same authority that would be possessed by the sealer of weights and measures.

But Inspector Hood doesn't care to mix in the short-measure controversy. He says that he has trouble enough retaining the good will of the dairymen under present conditions.

Hood reported yesterday that he has notified the manager of the Old Glory dairy in Bishop's ravine to appear before the Board of Health and show cause why his milk permit shall not be revoked.

Dr. Powers told the Health Commission that the conditions at the Old Glory corral are "simply awful." He said that the cow yard is filthy, the cattle are poor and diseased and the milk is impoverished.

The humane officer added his plea that the milk permit of the Old Glory be revoked. Complaints from neighbors caused the Humane Society to investigate.

Humane Officer McSweeney said that he found the dairy herd grazing in Bishop's Cañon back of the old Catholic cemetery, that all the food the cattle receive is what they glean from the steep rocky hillsides. He said that the cattle are emaciated and many appear to be diseased.

Milk Inspector Hood said that he had served notice on the owner of the dairy to appear before the Health Board. Under the ordinance the dairy cannot be closed until five days after this notice is issued.

A special meeting of the board will be held January 28 to consider whether the dairy shall be closed.

Inspector Hood reported to the board that permits of two dairymen in Orange county were suspended for a time, but have now been renewed. These two dairies send their milk here to local jobbers to be peddled out to the retailers. There are more than 150 outside dairies that send milk to Los Angeles. Health Officer Powers said that it is futile to attempt to inspect all these outside dairies with the present force of inspectors.

Dr. Powers made this the basis for a request that the health force be increased by adding an assistant milk inspector at a salary of $110 a month, two sanitary inspectors at $100 a month, two school nurses at $75, and an assistant health officer at $150 a month.

This increase the board approved on sight, and recommended to the Council that the new positions be created by ordinance. The aggregate salaries total $7320 a year.

VICTORY FOR ASCOT.

WILL GET SALOON LICENSE.

Because it is "urgently needed for the immediate preservation of the public health, peace and safety," he Council authorized the Police Board yesterday to grant a saloon license to the management of Ascot Park.

Chairman Butler of the Consolidation Commission told the Council that he considers the city morally bound to permit liquor selling at the park during the present race meet; that such is one of the stipulations on which the park management agreed to dismiss the injunction suit against the annexation of the shoestring strip.

This was seconded by Attorney Mott, representing the law committee of the Consolidation Commission. Mr. Mott said that his committee convinced themselves that the park management was in position to tie up the annexation certificate for an indefinite time. He said that the annexation of San Pedro depended largely on the dismissal of that injunction, and that the specific stipulation was that nothing shall be disturbed at Ascot before April 1.

Councilman Wallace fought the ordinance for an hour on the floor of the Council. This was almost equal to his record at the executive session of the committee of the whole. He cast the only vote against the resolution authorizing liquor selling at Ascot. Wren voted with him against the emergency clause.

Ascotism proved too strenuous for treatment at the secret session, which now always prefaces a regular Council meeting; it leaked out and flowed all over the floor of the Council. Chairman Butler of the Consolidation Commission did not relish, apparently, the position in which he was placed.

"I have nothing in common with the saloon or the betting ring at Ascot," he said, in addressing the Council, "but I agreed to ask the Council to adopt the terms of our compromise at the time the stipulation was made. I feel that the city is bound morally to permit Ascot to run undisturbed until the first of April. In making this agreement with the Ascot Park management the commission surrendered nothing. The injunction proceedings were in such shape that the club could continue to sell liquor for at least six months, as could every other saloon in the shoestring strip. Conditions are better in the strip by reason of the dismissal of the injunction suit, even though liquor is still sold at Ascot."

Dromgold expected roasts from some of his constituents; he feared the city had made a bad bargain; but it was the duty of the Council to live up to that bargain, not to break faith.

Wallace saw a loophole through which the Council might escape from its implied obligation; There was no city official present at the meeting between the Ascot management and the Consolidation. The Ascot people were slow, and the city could now refuse without dishonor to pass the liquor ordinance. He would stand for pool selling, but not for an open bar.

President Pease called Blanchard to preside while he told his constituents that he had no sympathy with Ascotism, but the city could not afford to break faith. He didn't want to do something that would cause him to lay awake nights, but he felt bound in honor to vote a saloon license to Ascot.

After this Wallace started what gave promise to be a genuine discussion. He appealed to City Attorney Hewitt as to the legality of the proposed ordinance. Hewitt said it would be O. K. Wallace argued and protested with all the skill and finesse of a trained attorney, but he succeeded only in convincing himself. The vote for the resolution carried by 8 to 1.

Then came the fight over the emergency clause. Wallace ridiculed the idea that the ordinance is urgently required for the immediate preservation of public health, peace and safety. He wanted it to take the course of all ordinances; this would mean a delay of thirty days before it goes into effect.

Wren seconded Wallace's fight against the emergency clause, but the opposition spread no further. Asked whether the use of this clause would be legal, City Attorney Hewitt gave an evasive answer. The ordinance was adopted by a vote of 7 to 2.

City Clerk Lelande inspected the ordinance gingerly when it was placed on his desk. "I suppose I shall sign it, along with the others," he said, "but not tonight."

The ordinance will come before the Clerk officially in the committee clerk's report this morning. Mayor Harper says he will sign it if City Attorney Hewitt pronounces it legal.

Until the ordinance is duly signed by the Mayor, published in the official paper and a license is granted by the Police Board, Ascot must go dry. All this can be arranged today, however, and the drought at Ascot is likely to be broken Thursday afternoon.

DOORS BARRED.

SECRET COUNCIL SESSIONS.

Secret meetings of the Council are now in full swing. The legislators gather behind closed doors before and after each session, and discuss official business. The only time there is a division on the floor of the Council is when some legislator wants to put himself "right" with his constituents.

It has been suggested that stenographers be employed and the Council proceedings be embodied in a municipal record. Councilmen will be accorded "leave to print," and the rehearsed speeches will be dispensed with, except when distinguished visitors are present.

Councilman Wallace made an appeal yesterday afternoon to his confreres to hold committee of the whole meetings in the open. He declared that he has nothing to cover up.

Pease and Dromgold objected, and for the first time in two years the doors of the Council chamber were locked and barred while the legislators were in session.

This was not for any special business, as the legislators themselves announced, but is in accordance with a policy which the new regime has adopted.

"We shall meet and discuss all these matters in secret," said Dromgold to the press. "What it is necessary for the public to know we shall tell you later."

Behind the barred doors the Councilmen considered several salary ordinances. There it developed why the new members desired secret sessions. They wanted to vote against certain salary raises, but they feared to do so in the open, lest they should incur the political enmity of affected departments. When the ordinances come before the Council in the open the legislators expect to vote them down, and they fancy the employés will not know who led the opposition.

ONE DAY LATER.

CAHUENGA ELECTION.

Smart work on the part of the deputies in the City Attorney's office enabled the Council to set a new date for the Cahuenga Valley annexation election, yesterday, than the time named in the original ordinance. The special election will be held on February 21.

The Council will meet again Friday for the purpose of fixing a date for the San Pedro annexation election. The legislators would like to see this election held before March 4, in order that the new territory may be assessed for city taxes this year.

ONE OPEN SESSION.

GAS INQUIRY TODAY.

Chairman Lyon of the Gas and Light Committee is extending invitations to all persons who have grievances about their gas supply to call at the City Hall this morning and make their wrongs known.

The Gas and Light Committee will meet in open session to discuss the gas situation. The fuel experts employed by the city will be present prepared to undergo cross-examination.

Tests of gas were made by these experts yesterday in several parts of the city; they also concluded their inspection of the plant of the Los Angeles Gas and Electric Company.

Following today's public hearing, the experts will prepare for the Council a special report on the fuel situation.

NEW PARK COMMISSION.

WANT CLEAR TITLE.

ELYSIAN PARK IN DOUBT.

Members of the new Park Commission are bending their efforts toward securing a clear title to all land now embraced in what is commonly termed Elysian Park. A year and a half ago the Park Board asked the Council for authority to secure a resurvey of the park lands. This survey revealed the fact that two tracts of land, fenced and improved by the city, belong to private owners.

Either I. W. Hellman or the heirs of the Solano estate could close the beautiful Elysian Park drive today and condemnation proceedings would be the city's only recourse. A number of lots in Elysian Park have been sold by the Solano heirs, and houses have been built in one of the beauty spots of the wooded Elysian drive.

I. W. Hellman holds title to Prospect Point, the highest elevation on the drive. This point was a sheep pasture fifteen years ago. The city planted pine trees along the slopes and built a fine driveway, laboring under the impression that it belonged to the municipality.

Several efforts have been made during the last two years to induce Hellman to deed the point to the city as a gift, but all have proved futile. Under an ancient contract the city pays $1 a year rental for the use of the land.

The Park Board will make a trip of inspection of the parks as soon as the drives are in condition to permit tally-ho travel. The commissioners will pay especial attention to Elysian Park. They are not yet decided whether to purchase the Hellman land or to change the course of the driveway so that it will pass over park land only.

This will be followed by a final attempt to effect a compromise with the Solano estate, which will give to the city title to the portion of the drive now owned by the Solanos.

City Hall Waifs.

Former Park Commissioner Griffith J. Griffith paid a visit to Mayor Harper yesterday morning to discuss the offer of a local power company to purchase right of way for high-power transmission through Griffith Park.

Following a visit to the pesthouse in Chavez ravine, the Health Board decided yesterday to ask the Board of Public Works to surrender possession of the detention hospital. The hospital buildings are still under the care of the department of public works. The last Health Board refused to accept them.

Two classes of street laborers are provided for in an amended ordinance sent to the Council yesterday by the Board of Public Works. One hundred laborers are to receive $2.25 a day, and forty others are to be employed at $2 a day. These will probably constitute the "old men's brigade."

TOURISTS—Let your friends in the East know that you are in Los Angeles, and what The Times has done for you, by sending them one of The Times post cards. These are on sale at all drug stores, stationery stores and news stands and at hotels.

FULL ASSORTMENT OF "Harry Gray" Shoes BOTH STORES

New front being put in our enlarged Spring Street store. Alterations have not interfered with business. If, however, you dislike trading while contractor is at work--you may trade at our 451 South Broadway store. Duplicate stock at both locations.

Patent kid button Walking Boot, dull kid tops, Cuban heels, extended soles, high arch model.

Price $4.00

The "Harry Gray" shoes for women are not commonplace; they have so many virtues above all other medium priced makes that they are in a class by themselves. "Harry Gray" shoes are strong in every direction; service, fit and fashion are perfectly mirrored in every pair.

Shoe Stores for All People

C. H. Baker

TWO STORES

451 SOUTH BROADWAY ~ 239 SOUTH SPRING STR

FULL ASSORTMENT OF "Harry Gray" Shoes BOTH STORES

THE FEDERAL COURTS.

QUEER GEORGE COMES AGAIN.

SAN PEDRO SQUATTER WANTS FEDERAL LAND.

Suit Recalls Many Astonishing Misuses of Government Military Reservation—Term Trial Jury Will Be Impaneled Today, and Grand Jury Tomorrow.

"Crawfish George," redoubtable squatter on Federal tide-water land at San Pedro, has bobbed up in the United States Court again on a funny plea for his "rights." The man's real name is George Erkel, and for many years he has been on two and one-half acres of the government's military reservation. He claims this time a number of things, and asks that all other rights to "his land" be annulled, mentioning mysteriously several old grants made under Mexican dispensation. Opinion seems to be that the action will be quashed by Judge Wellborn.

The suit brings to mind the notable misuse of the Federal reservation, and the remarkable indifference of both private citizens and corporations to government rights.

Across one corner runs a private sewer.

The Southern Pacific seems to have firm hold upon another strip.

In still another place the Pacific Electric calmly built a track, and ran cars without notifying anybody, until, at the order of the United States Attorney, the army officers planted a post in the middle of their right-of-way, and pulled up a few rails. Then, through proper processes, they got a dispensation from the War Department which allows them to maintain a track there, subject always to sixty days notice of removal.

But the most remarkable performance was that of an enterprising real estate man, who photographed the tract, platted it into lots and actually put it on the market, with himself as "sole agent."

Incidental News.

Today the term trial jury for both Circuit and District courts will be impaneled, in the latter court. Tomorrow the grand jury impanelment will begin.

Mary S. McKay, of Colorado, has brought suit against William G. McCormick, Alexander H. Shipley and other persons unknown, residents of California. The plaintiff contests the ownership of land near Carlsbad, in San Diego county.

A. M. Graff, a painter of this city, has filed voluntary bankruptcy papers in the District Court. He fixes his debts at $2302.73, unsecured claims, and has no assets available.

New carpets are being put down in the courtroom, and rehabilitation of the clerk's offices will follow. The change is a good one, as the old furnishings have been in place many years.

Linotype Composition.

News and job type set any measure; any face, proof-read, corrected and delivered. Machine composition for weekly or monthly publications a specialty. The Times Linotype School. 'Phone Press 1. College and San Fernando streets.

Everything in Furs.

Harris & Jenks, No. 1015 South Main.

BARNEY OLDFIELD at Auto Show today.

ANOTHER ASCOT VICTIM.

Stenographer Accused of Having Committed Forgery in Order to Secure Funds to Play the Races.

J. H. McMillan was arrested yesterday at his home, No. 345 South Hope street, on a charge of forgery. It was McMillan's alleged crime which caused a riot call to be sent to police headquarters Tuesday afternoon from the Farmers' and Merchants' Bank.

Skillful penmanship on the part of McMillan enabled him to cash two checks on the Farmers' and Merchants' National Bank for $90 each. He is said to have forged the name of I. D. Nordlinger, a retired merchant of Los Angeles.

Detectives say McMillan has made a confession in which he admitted having used the money to play the races at Ascot.

The first check passed by McMillan was signed "A. Allison." The money, $90, was promptly paid by the bank on December 29. McMillan became bolder and on January 12 uttered another $90 check which was also cashed.

The accused is an expert penman and stenographer. He has held lucrative positions in Los Angeles.

FOR GOOD ROADS.

Public Spirits Will Meet at Chamber of Commerce Today to Deliberate on Highways.

The good roads conference to be held in the assembly rooms of the Chamber of Commerce at 10 o'clock this morning promises to be well attended and productive of very fruitful results. Delegates have been appointed by the civic bodies throughout the county, and arrangements have been made for taking up the proposition in a most vigorous and business-like manner.

In addition to the various delegates already announced, the Hollywood Board of Trade will send three, namely: G. T. Gover, Edward Winterer and P. J. Beveredge.

Representing the Los Angeles Chamber of Commerce will be S. A. Butler, Lee A. McConnell and Frederick W. Blanchard.

AT THE COSMOS.

An enjoyable afternoon was spent yesterday by the Cosmos Club, Mrs. Greenleaf giving a lecture of "The Drama," followed by readings from two members, Mrs. Root and Mrs. McClure, of cuttings from Ibsen's "Doll House." Two visitors at the club, Mrs. P. G. Hubert, president of the Ebell Club, and Mrs. Fred H. Jones, president of the Treble Clef Club, said a few words of greeting to the club members.

Next Wednesday a social afternoon will be the order of the day.

Handsome Dressed Furs.

Harris & Jenks, No. 1015 South Main.

CHESTERFIELD Clothes For Men

That touch of individuality so desirable in smart clothes is readily apparent in the Chesterfield clothes for men. We show exclusive fabrics in a wide variety of styles. Another commendable feature is, these clothes are ready to put on.

MATHESON & BERNER Broadway, Corner Third

Prepared--Not Manufactured

Ghirardelli's Ground Chocolate is prepared not manufactured. There's a difference. It is made by Nature and prepared by Ghirardelli.

The Ghirardelli process simply renders available all the natural goodness of the cocoa bean. That is why it is so pure, delicious, satisfying and nourishing in giving, and that's why everybody likes it so well.

Ask your grocer for it.

Be sure that you get it.

Ghirardelli Ground Choc

KITE-SHAPED EXCURSION

Santa Fe

No Scene Twice Seen

IT'S a trip through Nature's Wonderland—the $3 Kite-shaped Excursion—166 miles of marvelous track through Grand Canyon's most beautiful spots. Train leaves daily at 8:30 a. m. Observation car, permitting an unobstructed view of the mountains, great orange groves, small towns, etc. You'll enjoy every minute of such a trip. Stop-overs at Riverside and Redlands if desired.

See E. W. McGee, 334 South Spring Street, for further information.

Somnoforme is the greatest anaesthetic the World has ever known for the painless extraction of teeth.

Painless extractions 50c; fillings 50c; gold crowns $3.00; bridge work $5.00; plates $5.00 up. All work is painless and fully guaranteed. Free! Cleaning and extracting without pain work. Open evenings and Sunday mornings.

TWIN BROS., Painless Dentists,

205 1-2 South Spring St., Ramona Block

Phone A5281 Dr. Gleaves, Mgr.

CASH OR CREDIT

Our Prices are the Same

FULL ASSORT OF "Harry G Shoe BOTH STO

king Boot, heels, ex- ch model. .00

n are not y virtues akes that selves. in ev- nd or-

FULL AS "Harr Sh BOTH

ble

Ker SPRING STREET

d--Not ctured

round Chocolate is prepared. There's a difference. It is mad ared by Ghirardelli. i process simply renders a oodness of the cocoa bean. delicious, satisfying and s why everybody likes it so your grocer for it. re that you get it.

Ghirardelli und Choco

ITE-SHAPED EXCURSION

IT'S a trip through Nature's Wonderland—the $3 Kite Excursion—165 miles of cu ous track through Califor most beautiful spots. Trains l daily at 8:30 a. m. Observa car, permitting an unbroken of the mountains, green orange groves, small citie towns, etc. You'll enjoy minute of such a trip. Stop at Riverside and Redlands, if ired.

See E. W. McGee, 334 South Spring Street, for further information

is the greatest anaesthetic the wn for the painless

ings 50c; gold crowns $2.50; p. All work is painless and and extracting with other y mornings.

Painless Dentists, ring St., Ramona Block. Dr. Gleaves, Mgr.

REDIT e Same Eastern

and recently has done odd jobs, no one caring to have an epileptic around.

THOUGHT IT MURDER. Mrs. Julia M. Yerkes yesterday thought she was taken before Judge [illegible] tried for murder instead of insanity, and presented her son to the court as her husband. She was sent to the State Hospital.

HE WAS TOO SLOW. James A. Garfield Zeller was granted a divorce from Ruby Fayne Zeller yesterday on the ground of desertion. The marriage took place in Los Angeles four years ago, but the wife told her friends soon after the marriage that her husband was too slow for her. She left him and later returned again, but she failed to reconcile herself to the husband's steady habits and finally left him again.

CLAIMS DAMAGES. Samantha E. Jones, administratrix of the estate of James M. Jones, has brought suit against Carl Leonardt to recover $15,000 as damages for the death of her husband, J. M. Jones, who was killed on February 22, 1906, while working on the Grosse building, on the southeast corner of Sixth and Spring streets.

LONG BEACH HOTEL. Mrs. Jewett E. Phillips individually and as guardian of her two children has begun suit against the Long Beach Hotel Company to recover as damages and expenses the sum of $25,213.25 for the death of Lewis N. Phillips, who was killed when the middle wing of the hotel collapsed. Phillips was a workman on the building.

THE INFERIOR COURTS.

PROMISES TO SUPPORT WIFE.

COURT DECIDES TO GIVE HUSBAND A CHANCE.

Roy Durbin, Accused by His Deaf-Mute Wife With Failure to Provide Pleads Lack of Work as an Excuse and Says Other People Meddled With Domestic Affairs.

Roy B. Durbin, driver for a downtown department store, was made defendant to a charge of failing to provide for his wife, Lottie Durbin, who is a deaf mute, and their little 6-months-old child. The case was heard in Justice Chambers's court yesterday afternoon. Durbin was discharged. Outside the courtroom Durbin handed his wife a dime.

Shrugging her shapely shoulders, the little woman scorned the man she had complained against. She refused to allow him to take the baby from her arms, and through an interpreter said she wants to go back to her parents in Kansas City.

On the witness stand the wife declared Durbin had failed to give her the necessities in the way of food and clothing. She is unable to earn her own living, and, according to her testimony, has almost starved. Since Christmas day, when he gave her $1.00, the woman says Durbin has not given her a cent. Neighbors had cared for her, she said.

When called to the stand Durbin denied in toto the charges of his wife. He pleaded that he has been out of employment, though for a week past he has been working.

"These deaf mutes have butted into this affair and have caused me all the trouble," said Durbin yesterday. "If they would leave Lottie alone she would be all right. I'm willing to provide for her if she'll only come home with me. I've got a job now and can take care of her."

Justice Chambers decided to give the man a chance.

Denies the Charge.

Edward Mears will be tried on a petty larceny charge Monday morning. The case against him was continued yesterday by Justice Rose. Mears was arrested at 2 o'clock Christmas morning. He was with J. M. Casey, a drunken man, and was carrying Casey's watch. Accused is aged 21 years and resides with his mother at No. 1618 Girard street. He declares that Casey asked for assistance. He says the watch dropped from the intoxicated man's pocket.

Makes Many Promises.

"I will never drink another drop or visit that vile den again, judge. If you'll be easy on me this time I won't trouble you any more."

This was the plea of Grace Henry, who appeared for sentence yesterday afternoon in Justice Chambers's court after having pleaded guilty to a charge of vagrancy.

The girl was found in a disreputable dive and was under the influence of drugs when arrested. She cried bitterly yesterday and made a pitiful plea. She is said to have once been refined and to belong to a respectable family.

"For the sake of my family, judge," she continued, "make this as light as possible. I have to keep my mother. She does not know what I am, and thinks I have a good position. Please be as easy as you can."

The woman had been in court before. There seemed no mercy for her. Justice Chambers looked perplexed.

"The State will not be benefited if I send you to jail for a long term," he said. "I cannot overlook this charge, however, as it is your second offense. I am disposed to give you a chance to reform if you will. You must pay a fine of $25 or remain twenty-five days in jail."

"I will begin today to lead a different life," said the girl. She paid her fine.

Made a Gun Play.

Alexander Williamson, an aged man, was arraigned yesterday in Justice Chambers's court on a charge of assault with a deadly weapon. It is alleged that Williamson drew a pistol on E. B. Van Arnam with intent to kill him. He will be tried this morning at 10 o'clock.

Objected to a Sign.

Mrs. Julia Chamberlain, a negress, became angered when an infectious disease sign was tacked on the front of her home at No. 1021 West Sixteenth street. She tore the sign from its fastening. Yesetrday the woman was charged with a misdemeanor in Justice Rose's court and pleaded guilty. She will be sentenced this morning.

TWO REALTY INVESTMENTS.

Althouse Bros. report having sold for Dr. William Rose to the Title Insurance and Trust Company, for a local syndicate, the southeast corner of Washington and Bonsallo streets. The lot is 125 feet on Washington street by 166 feet on Bonsallo street, improved with four good houses well rented; consideration, $45,000. The same firm reports having sold for D. A. Warner to Dr. William Rose, No. 2622-24 West Pico street, two good seven-room houses and a small office building, all well rented. The lot is 77x135 feet to alley; consideration $18,000. This property is on the south side of Pico street between Catalina and Dewey avenue, in the heart of a lively outlying business section.

Tulare County Orange Land.

2000 acres. See ad. Country property. Both.

"GREEN Dragon" at Auto show today.

DEFINITION OF "LADY" WANTED.

NEW YORKERS ARE PONDERING OVER MATTER.

Question is Raised by Notice Posted in Hotel Waldorf-Astoria Announcing: "Ladies Without Escort Will Be Served in These Restaurants Hereafter at Any Hour."

[SPECIAL CORRESPONDENCE OF THE TIMES.]

NEW YORK, Jan. 15.—"Who is a lady?" is a question raised by the posting of the following notice on the bulletin board of the Waldorf-Astoria:—

"Ladies without escort will be served in the restaurants hereafter at any hour."

It has been an unwritten rule in the best hotels and resturants in the city that a woman without escort was overlooked—to put it gently—by the waiters, so that she could seek some other place where she would be served.

The notice at the Waldorf-Astoria was taken to indicate that the "new" woman had conquered. A reporter sought information as to the extent of femine supremacy. It did not seem to be a question of a woman's right to dine when and where she pleased, but rather one of her eligibility and right to the title of lady. The management of the Waldorf said:—

"It has always been a rule of this house to entertain ladies—real ladies."

"But what is a lady? Is it determined by dress or manner or—accent?"

"Why, my dear sir—why, a lady, my good fellow, is a—um—lady, hey?"

The Hotel Astor was tried next. The head waiter said that a line was drawn upon women after a certain hour in the evening. A woman who was a guest of the hotel could dine when she pleased, but women from the outside were barred.

"At Delmonico's when the question of seating and serving unescorted women was raised, the manager said:—

"No, we discourage it. But where the lady is known to us it is all right."

On one occasion Mrs. Cornelius Vanderbilt, who was unknown to the head waiter, was refused a seat in the public dining-room.

"And when the lady is not known?"

"Why, she must go to a private dining room."

"Suppose she doesn't want to."

"Then——Well, one must use discretion. If it is a lady——"

"Yes, but how do you judge a lady?"

"Well, a lady is one you can tell easily," said the night clerk. "You can tell by the way she sits, by the way she orders, by the way—Oh, man, a lady is a lady, don't you see?"

Regan, the manager of the Knickerbocker, has a terse way of saying things.

"Do you let woman without escorts sit in your dining-rooms?"

"My dear sir," said Mr. Regan. "We cater for the public. If a woman comes in here and sits down she'll be served so long as she's a lady. In fact"—

"But what's a lady?"

"My good sir, a lady is—is—. Now, see here, a woman who may not be a lady comes in here. She sits down and she realizes that there are fine people around her. She immediately sits up and says to herself:— H'm! This is the place where I've got to behave myself."

Sherry's said they would receive women at any time so long as they looked well and behaved well.

WHERE THEY CAN'T STEAL.

The Sanchez coterie of shoplifters, Pedro, Juana, Merced and Diega, went from the County Jail to San Quentin prison last evening. The group, who at first called themselves a family, though not related, had stolen $6000 worth of silks from local department stores when detectives arrested them. On the train with this group went Joe Sullivan, the "gentleman burglar," who is known as one of the most dangerous room workers of this section. Plain-clothes Patrolmen Moore and Carroll caught Sullivan within a short time of a series of room thefts and secured his conviction.

Beware Of "Digestives"

The Only Way to Cure Stomach Disorders Is by Strengthening the Digestive Organs.

The ordinary pepsin tablet has ruined more stomachs than all other causes combined. While it gives temporary relief, it leaves the digestive system weaker than ever, and the tablets must be continued with increased frequency.

The only way to permanently cure stomach troubles is by strengthening the digestive organs with a Mi-o-na stomach tablet taken before meals. In this way the remedy prepares the stomach for the food and excites the secretion of gastric juices so that, when the food is eaten, the stomach is prepared to digest it.

If Mi-o-na was a mere digestive, it would be taken after eating, so as to mix with the food, but then permanent relief would not be gained.

Mi-o-na stomach tablets are sold only in a neat metal box, convenient for the purse or vest pocket, and cost but 50c.

We absolutely agree that your money will be refunded should you buy a 50c box of Mi-o-na stomach tablets and not be satisfied with the results. Mi-o-na is sold by druggists everywhere, or will be sent by mail on receipt of price, 50c.

Write today for a free sample package, and also give us your symptoms, and one of the best known stomach specialists will give your case his careful and personal attention without charge. Booth's Mi-o-na Company, Buffalo, N. Y.

100 Cards with Plate $2.00

For only $2 we will furnish you a copper name plate engraved in the very latest style and 200 cards printed from it, either ladies' or gentlemen's. We give you the very latest and most approved style of engraving and high-grade cards.

Mail Orders Filled

MERCK REYNOLDS CO.
222 S. BROADWAY, OPPOSITE COULTER'S.

Harold Bauer

Recognized the world over as one of the very great pianists of all times, writes concerning the

Mason & Hamlin PIANOS

Mason & Hamlin Co.

Dear Sirs:—As you know, I have used your pianos under many different conditions, in recital, with orchestra, in small and in large halls, and their adaptability to all requirements has equally astonished and delighted me. Their tone is one of never failing beauty; the action is wonderful in its delicacy and responsiveness. Your vertical grand, style O, is the only instrument of its kind, as far as I am aware, capable of giving complete satisfaction to anyone accustomed to play upon a grand, and I have no hesitation in saying that it is, without exception, the finest upright piano I have ever met with.

(Signed) HAROLD BAUER

The Mason & Hamlin pianos, like many others of the world's best makes, are sold in Los Angeles by California's foremost piano sellers. We have on exhibition the very latest models of this great piano and invite the inspection of all music lovers. Sold on easy terms when desired.

The Wiley B. Allen Co. INC.
Established 1876 KNABE PIANOS
416-418 South Broadway
California's Foremost Piano Sellers

Alabama Live Quail

The finest in the world. Direct from the heart of Dixie Land. Quoting for a limited time only at $8.50 per dozen f.o.b. express here. Guaranteed to be in perfect condition on delivery to express company. Send cash with order. My reference, the Sturdivant Bank, this city. Address all orders to C. A. FARROW, Dadeville, Ala.

Los Angeles Office of THE San Francisco Chronicle
RAMONA BOOK STORE
516 South Broadway
—TELEPHONE HOME 1978—
Advertisements and Subscriptions Received
W. M. HINCKLEY . . . Dealer

PURITAS DISTILLED WATER
5 GALLONS 40c
BOTH PHONES EXC. 6

Best Set of Teeth $8.00
YALE
4448. Broadway. Phone Home 2544.
DENTISTS.
Open evenings till 8. Sundays 9 to 12

ROCK AND MALT
$1.20 Full Quart
STAR WINE AND GROCERY CO.
215 W. 5th st., Bet. Broadway and Hill.
Phones: Main 2785, Home 1659
Prompt Delivery. No Bar.

SAN FRANCISCO OFFICE
Los Angeles Times
...Midway Building...
779 Market Street, Between 3rd and 4th
J. H. LIBBEY, Representative
Advertisements and Subscriptions Received
Southern Californians, when in San Francisco, can have their mail sent in care of The Times office.
Copies of the Times on file.

HALF PRICE FOR HATS AT
The Leader
MILLINERY
109 SOUTH SPRING STREET

The Kremer Hardware Co.
358 South Broadway
Phones—Home 8571. Main 2027
Glenwood Ranges, Cutlery, Shelf Hardware Opal Refrigerators, Mechanics all Tools, Kitchen and Household Furnishings. Courteous Treatment. Prices Right.

IVERS & POND PIANOS
J. B. BROWN MUSIC CO., 648 South Broadway
Sole Agents

EXCLUSIVE AGENCY
Globe-Wernicke Elastic Bookcase
CALIFORNIA FURNITURE COMPANY
Broadway 639-643

GET FIRST CHOICE IN
Bowen's Number 14, Main Moneta and Figueroa Tract
NOW SELLING RAPIDLY
The Opening Prices are Positively only Half the Real Value. Big 50ft. Lots Only
$375.00 $390.00 $400.00

Large Lots, High Ground
Low Prices
Wide Streets and Alleys

EASY TERMS

Cement Walks and Curbs
Oiled and Graded Streets
Water Piped to Every Lot

$50 CASH, BALANCE TO SUIT PURCHASER
Main Street Moneta Avenue Figueroa Boulevard

Three Great Thoroughfares

They will all make you money, and lots of it, if you buy now at first offering. You know something about the profits that have been made and are being made by purchasers OUT MONETA WAY.

This Is Your Opportunity

The finest you will ever have. At the low opening prices every lot will more than double in value. The extension of the new Moneta Avenue car line, now nearly completed, will pass directly through the center of the tract, with a running time of 17 minutes from 6th and Main. Until new line is running take Gardena Branch of Redondo line at 2nd and Spring Sts. Get off at Woodcrest Station. Tract three blocks east. Tract office at Woodcrest. Salesman there every day. Call for free car tickets.

CONDON & SHERMAN, Sales Managers for

Don't Delay Get In Now

J. FRANK BOWEN
SUBDIVIDER OF THE 15 BIG TRACTS
J. FRANK BOWEN
439-440-441 Douglas Building

Get First Choice and Make the Largest Profit

THE TIMES-MIRROR COMPANY

H. G. OTIS....President and General Manager.
HARRY CHANDLER....Vice-President and Assistant General Manager.
MARIAN OTIS-CHANDLER....Secretary. ALBERT McFARLAND....Treasurer.

PUBLISHERS OF

Los Angeles Daily Times

Daily, Weekly, Sunday, and Weekly Magazine. Vol. 51, No 52. Founded Dec. 4, 1881. Twenty-sixth Year.

EVERY MORNING IN THE YEAR.

NEWS SERVICE:—Full reports of the Associated Press, covering the globe; from 250 to 20,000 words transmitted daily over more than 25,000 miles of leased wire.

TERMS:—Daily and Sunday, including Magazine Section, 75 cents a month, or $9.00 a year; Daily, without Sunday, $7.50 a year; Sunday, $2.50; Magazine only $2.50. Weekly, $1.50.

TELEPHONES:—Counting-room, Subscription Department, Editorial Rooms, City Editor and Local News Room, 10 to 6 Press 1; Home 406 for THE TIMES.

AGENTS:—Eastern Agents: Williams & Lawrence, Tribune Building, New York; 1004 Marquette Building, Chicago; Washington Bureau, 46 Post Building, telephone 1247 Main, where the latest copies of The Times may be consulted. San Francisco office, Midway Building, 775 Market street, between Third and Fourth. H. Libbey, Representative.

SWORN CIRCULATION:—Daily net average for 1896, 18,901; for 1897, 19,258; for 1898, 26,15—; for 1899, 25,731; for 1900, 26,738; for 1901, 28,448; for 1902, 30,930; for 1903, 30,846; for 1904, 37,702 copies; for 1905, 43,150. Sworn daily average for every day of the first six months of 1905, 51,594 copies; Sunday average for same period, 71,520 copies.

Yesterday's Regular Edition .....

THE TIMES has a larger regular bona-fide circulation than any local rival. It circulates widely among the intelligent, industrious, substantial, forehanded classes. The greatest volume of business advertising, the finest display, the best classifications, the largest results to advertisers.

Offices: Times Building, First and Broadway.

Entered at the Los Angeles Postoffice for transmission as mail matter of the second class.

PART II: EDITORIAL, LOCAL AND BUSINESS SECTION

Pen Points

Perhaps Harry Thaw's best plea would be that he didn't kill a man, anyway.

If the Thaw trial is to be long drawn out what are threatrical managers going to do for chorus girls?

Along with all the other depredations it is committing the new year appears to have filled the air with bugs.

No matter who the woman may be who claims the gift of tongues she will find no difficulty in having her claim allowed.

If 1907 is going to keep this thing up the population of the world would better move to the high spots without further delay.

If the world, like a man, is as old as it feels, we think the scientist who placed its age at 20,000,000 years wasn't far from the mark.

Harry Thaw is to place his hopes of acquittal on "the unwritten law." He would certainly stand a poor show if he depended on the written law.

Doubtless every time he reads the report of a tidal wave Mr. Bryan's memory carries him back to those two campaigns in which he was the victim.

It required generations to build Kingston, yet the earthquake destroyed it in ten seconds. Man and the red ant thus continue to run neck and neck.

A Harvard professor who has made a study of philosophy has decided to retire from the profession of teaching, thus proving that he is indeed a philosopher.

We do not intend to make the Jamaican incident a casus belli, but we think Great Britain owes it to us to at least give Sweetenham a couple of good kicks.

Nothing could make more emphatic the power of money than the fact that a scapegoat like Harry Thaw is able to focus the gaze of the civilized world on himself.

Mr. Bryan's present lecture tour will not only net him the sum of $43,000 in cash, but he will also be given a $5 dinner for nothing when he arrives in Los Angeles.

One of the newly-elected United States Senators having been a hod-carrier in his early career, nobody can deny that he really started at the foot of the ladder.

Evidently the weather in various portions of the country has been trying to do the same thing to the railroads that the railroads have been doing to the public.

Epidemics of throat diseases are reported all over the East. We thought something like that would happen if those people didn't stop trying to speak all at once.

The assertion of Newell Dwight Hillis that "we need more poets" does not seem to have caused a flurry in financial circles, as far as can be gleaned from the bulletins.

No doubt Gov. Gillett often wishes he could tackle the looters in the Legislature with that same old double-bitted ax that he used to swing in the woods of Humboldt county.

It now having been demonstrated that even people with feeble minds can be taught to master mathematics, our opinion of statisticians is to a certain extent corroborated.

Just to prove that the world is going along in the same old way, $20-a-week clerks continue to give tips to a waiter whose income from the rentals of the brick houses he owns is $20 a day.

The suggestion that Coroners' juries be abolished is doubtless based on the idea that the Coroner is making entirely too many demands on the few citizens who manage to find themselves alive.

Once in awhile Congress does a sensible thing, too. It has passed a law to make the courts and not the Postoffice Department the judge of what shall be allowed to go through the mails.

If it be true that poets are those who are always discontented with the present until it becomes the past, then there are a great many more poets in the world than those who break into print.

One of the easiest things we know of is to predict an earthquake. The records for hundreds of years past show that, taking the round earth over, there has been an average of one earthquake a week.

Each member of the Legislature is holding up the State treasury for patronage to the extent of $20 a day, but this is only a drop in the bucket to what they are costing the commonwealth in other ways.

Since demands have been made for the investigation of Tuskegee Institute and the Salvation Army, we think it can no longer be successfully disputed that investigations in this country have reached a stage where they may properly be regarded as manias.

IN SPITE OF THE LAW'S DELAY.

The State laws, as they now exist, governing the making and taking care of roads, stand directly in the way of the new campaign for good roads. California, following the example of many Eastern States, desires to supersede the present method of building poor roads with the making of roads that will last. But under our existing laws the State is cut up into counties and each county into separate road districts. The money for roads is levied by county taxation and is distributed to the several road districts in each county. This system stands in the way of the suggestion to bond Los Angeles county for $3,000,000 and apply that money to the building of permanent county roads which would last for many years to come.

We are spending in the State of California under our present system the sum of $2,750,000 annually for road making and repairing. In addition, it is estimated that the counties spend $250,000 a year on bridges and oiling the roads of the State. This gives a total of $3,000,000 practically wasted in making dirt roads which are cut into ruts about as fast as they are made and which are washed away with every big rain.

But is there no way out of the difficulty presented by legal obstacles? It appears that some method might be devised by which a beginning at least could be made of proper road building. Let us take our own county as an example. If the road master, under the advice of the Supervisor of his district, will only lend himself to this good cause, a very good beginning can be made at once. Of course the county will, as heretofore, apportion the road fund among the several road districts and the spending of that money will be practically under the control of the road master. The Supervisor is supposed to give a good deal of oversight to the roads, but the road masters are appointees of the Supervisors and are left a good deal to themselves. Now, if the Supervisors and their road masters will lend themselves with a willing mind to this popular movement for good roads, they can accomplish much. The suggestion is made that in each road district a considerable amount of the road fund appropriated for that district be applied to the building of rock-bottomed road. Let a central spot in the district, which would generally be found at the gates of some city or town, be selected and let a liberal portion of the road fund be devoted to building a piece of permanent road just outside of such town or city limits. If it is only a quarter of a mile, let so much of permanent road be constructed. If a mile can be completed, so much the better. The significance of this suggestion is that once placed practically before the eyes of the farmers and other residents of such district, such a piece of road will become a valuable object lesson. Once even a quarter of a mile of really permanent road is constructed, it will be much easier the following year to have the consent of the inhabitants of a district to apply a larger portion of the road fund to the extending of this bit of good road.

Should this suggestion find favor in any district or districts, the proper thing to do will be to avoid all halfway measures, let no makeshift be attempted, but let whatever is done be of a thoroughly excellent character. In The Times on Wednesday morning appeared a scientific article on the construction of good roads. That will place before the road master the exact method to pursue in this beginning. Let us have macadam roads. Now we must face the fact that such roads will cost money. It will astonish the average road master to ascertain the amount of money necessary to make a mile of such roads as we ought to have. But it will help us to face this undertaking if we realize how much less it will cost us here than in many of the eastern States. In the eastern States proper, that is New England and down along the Atlantic seaboard as far even as Florida, the country is very broken. Any large stretch of road will involve heavy cuts and fills and this is the work that eats up money with exceeding rapidity. Of course, these eastern States have plenty of rock at hand for constructing good roads. The trouble is, there is too much rock in the road which has to be removed. With us, this great cost is all saved nearly all through the county where this work would be undertaken. There is little or no cutting or filling to be done. At the same time, almost everywhere there is found at hand plenty of rock from which to obtain the macadam for making the road. The disintegrated granite of Southern California is so friable that the crushing of it costs exceedingly little and furnishes a thoroughly good substitute for the best gravel. Indeed, this disintegrated granite is probably superior to any ordinary sand or gravel to be found anywhere. In the West rock has had to be hauled long distances at heavy cost.

If the road masters of two adjacent road districts could get together and agree upon building a macadam road at the boundary line of the two districts where the two sections would make one continuous piece of A No. 1 road, that would be a good plan to follow. Of course it is realized that the general care of the roads throughout the districts cannot be entirely neglected. But no end of money is wasted in our road districts year after year in the construction of these makeshift roads. It will be decidedly to the advantage of the farmers and others dwelling in the different districts to agree thoroughly among themselves to let the least possible necessary work be done in the construction and repairing of those makeshift roads, devoting a liberal amount of the road fund to the beginning of this work of giving the county a system of permanent rock-bottomed highways.

In another way a beginning of building good roads can be made. The State might give aid and with county cooperation begin the construction of one or two lines of good roads all through the State and such work might be begun in sections in all the counties.

CABINET OR MOB?

One of the first jumps in the dark by the reformer of the day is likely to be in the shape of a suggestion that another Secretary be added to the President's Cabinet. The Cabinet was very wisely devised by the founders of the American government to furnish the President with deputies, so to speak, who would have in hand the details of the national government, lay the conditions of the departments before the President from time to time and advise him as to what course would be advisable to pursue.

One of the subjects which has within recent years aroused public interest is the health of the people. This matter is having unusual attention just at the present time because of the epidemics of diseases of one kind or another prevailing, especially among children, in certain cities. Now come some of the faddists and suggest the establishing of a new portfolio in the President's Cabinet, with a Secretary to take up this business of guarding the health of the people. The subject is an exceedingly important one and too much attention cannot be paid to it. But it is submitted that this tendency of multiplying Cabinet officers if carried out will end in having a mob and not a Cabinet. The mining industries of the country want a Cabinet officer. There is no limit to the possibilities of this multiplication. The next thing we will have will be the separate trades and different subdivisions in which business is carried on, each wanting a Secretary in the President's Cabinet. In the end, the Cabinet would outnumber the Senate and possibly the House of Representatives.

There is no need of thus multiplying Cabinet officers. The Treasury Department has under it a number of branches. One bureau takes care of the collection of customs, another of internal revenue. A third has the coinage and another subdivision takes care of the national banks. The Interior Department looks after forestry and irrigation. There is no reason why a bureau of health might not be constructed under the general supervision of the Interior Department. It would seem to fall naturally into place under that portfolio of the President's Cabinet. Put in that way, there would seem to be no serious objection to having a national bureau to study and report upon the public health. The State Department has the quarantine bureau in its care, as is proper, that branch of supervision bringing the government into contact with foreign governments more or less. The interior public health is a matter which would rightly belong to the Secretary of the Interior. A bureau like the Bureau of Statistics under the other branch of the Cabinet would render valuable service in this work of safeguarding the public health.

Those raising the contention for a Cabinet officer to take up this work point out the fact that we have an inspection of domestic animals and that certainly it is vastly more important that we should have some governmental supervision tending to diminish epidemics, lessen the death rate among children particularly, and generally work to conserve the public health.

Of course, no national governmental supervision of this kind will be competent to take the place of the police power exercised by the municipalities throughout the whole country. This is a governmental power to which no bounds have yet definitely been fixed. The best constitutional lawyers are puzzled to say where this power of policing begins and ends. Nearly all American cities have very stringent police regulations all tending to safeguard the health of the general public.

NAMING THE BABIES.

A mother in Israel recently gave birth to triplets in Kansas City, and the whole town became agog over the choice of names for the babies. The newspapers printed the suggestions made by the populace and the result was truly wonderful. One woman even offered the new and novel suggestion that the youngsters be called "Faith, Hope and Charity."

The incident brings up the world-old problem of naming the baby. Whenever an event of this character occurs in a family, there is always more or less excitement regarding the cognomen by which the newly-arrived mortal shall be known as he takes up his burden of life and strikes out along the dusty highways of the world. Sometimes there is a row over it.

The experience of the people of Kansas City, however, shows that the old "stand-by" names are still the most popular. Mary and Elizabeth, Margaret, Katherine and Laura led all the rest. The new inventions were, to a large extent, ignored.

As a rule, the old names are the best and sweetest, and it is not strange that the world does not grow weary of them. They are also the safest, for the reason that names often subject children to ridicule and handicap them seriously when they grow up. Names like "St. Julian Jones" and "Lancelot Smith" are apt to set the jokesmiths going if the neighbors ever take it in their heads to select the owners thereof as candidates for public office or other distinction.

The sometime custom of naming the baby for a beloved ancestor or relative, or a dear or honored friend, is much to be commended, especially when the baby is a boy. But to name boys after famous personages, like George Washington, Abraham Lincoln or Napoleon Bonaparte, has its distinct dangers. The boy who starts out in life with such a name will usually find that the hard task of living up to his name has been imposed on him.

In the case of a girl it probably doesn't matter so much what the name is. She will change it, anyhow, after she becomes of age, and cover it with that of some "youth with flaunting feathers who comes a-piping through the village."

But, let every one have his own way about these things. There seems to be no lack of babies; and as long as that remains true, there will be no lack of names to give them.

THE PRESIDENT'S LETTER TO THE LEE COMMITTEE.

There has been criticism of the President's exceedingly eulogistic letter on Gen. Robert E. Lee, sent to the committee on the Lee birthday celebration. Some of the President's critics think his impetuous temperament carried him a little too far in the way of lauding a man who has a well-defined place in American history; but of course it will be said on the other hand that it would have been unhandsome and ungracious in the President to stint his expressions of admiration in a letter of this nature.

Although it may be that President Roosevelt could not with propriety have brought out certain great historical truths, that he could not fitly have said things of vastly greater importance than anything he did say, it is obvious to The Times that the occasion should not be allowed to pass without stating these pregnant facts. Due regard for the highest patriotism and for historic truth demand that they be not ignored. It will not do to let Gen. Robert E. Lee be held up before the eyes of the rising generation as a knight without reproach, as the type of American manhood to be taken as a model, as a patriot to be revered and imitated. The distinction between a Robert E. Lee and a Ulysses S. Grant is vital and must not be overlooked. It is essential to draw the line today as it was in the sixties.

It is due to Robert E. Lee's memory to say that he was a great and brave soldier; that he was unflagging in his devotion to and sacrifices for the Confederacy; that he accepted defeat with good grace; that he afterwards labored to promote harmony between the two sections of his country; that he served acceptably as a college president and he so conducted himself after the close of the war as to win universal commendation. Nevertheless, after these things have been said, it is imperative to say one or two things more, namely—that Robert E. Lee was a traitor to his country; that he fired on the Flag; that he was false to his oath; and that his career should not and cannot be an inspiration to youth.

Happily there is no danger of rekindling animosities by the presentation of these historic facts. The embers of sectional hatred are dead; but the fires of patriotism still glow and they must be fed with the everlasting principles of truth and righteousness. Never shall it be forgotten that the Civil War was not a quarrel over differences of opinion but was a mighty struggle between loyalty and treason, between right and wrong—and that Robert E. Lee's sword was drawn in dishonor and sheathed in humiliation.

These are not agreeable things to write, and it may be that President Roosevelt could not have written them without a needless affront to the Lee committee; but it would be treachery to all sacred verities that the Stars and Stripes wave for to leave these things unsaid.

A JANUARY "THAW."

MEN AND THINGS OVER THE SEAS.

Too Many Germans Elope.

So many Germans elope to England where their marriage is consummated that the German authorities have become awake to the need of doing something to remedy the evil. The only course seems to be to secure a change, in some way, of the English law. The requirement of a three weeks' residence in an English parish before marriage is overcome by engaging rooms by letter from the continent and forwarding trunks with instructions that the owner's arrival shall be registered without delay. The couple do not actually turn up, however, until three weeks later, but they are able triumphantly to exhibit a registrar's certificate of the required date and become man and wife after a sojourn on English soil of sometimes not more than two hours.

Grenadier an Artist.

A humble German grenadier recently executed a painting representing a stork carrying a baby in a basket to the sentinel in front of the palace of the Crown Prince. It was made soon after it was announced that the Crown Princess was about to become a mother, and the Prince was so pleased with the idea of the painter that he bought it as soon as it was shown to him for a handsome sum and has hung it in his private gallery in the Marble Palace of Berlin.

Give Up Ancestor Worship.

The Chinese living in Singapore, Straits Settlements, have announced their determination to stop ancestor worship in public. The feasts and processions cost $100,000 a year and it is proposed to devote that sum to educational purposes. Ancestor worship is a deep-rooted religious custom of the Chinese. Every family has a shrine, with tablets commemorating the departed. Twice a year a religious celebration is held in their memory.

Sarah Bernhardt Injured.

By a recent fall on the stage Mme. Bernhardt is now suffering from a tumor that has developed on her knee that is likely to cause her retirement. She, however, refuses to rest and is accompanied to the theater in Paris by her physician and her knee is treated in her dressing-room before each of her entrances. She has asked Sardou to construct a play for a star who will enact her part only with voice, expression and gesture. The problem would seem impossible of solution, did not the star possess genius so transcendant. Mme. Bernhardt is 62 years of age and has been on the stage nearly forty-five years.

THE INNOCENT BYSTANDER.

Impressions of an Earthquake.

What did I think of? Let me see:
The first dim thought that came to me
Was— Say! It's funny how it was.
I noticed first a little buzz
And then the earth began to squirm
And writhe and twist and coil around
Just like a waking woolly worm—
And then began to bounce and bound.
And then the floor was agitated.
The walls and chimneys oscillated.
And by some marvelous propulsion
The hills were shaken in convulsion;
The sky commenced to jar and jiggle,
The streets began to warp and wiggle,
And down below with sudden thump
There was a jump
And things went bump!
Then all began to quake and quiver
And everywhere to shake and shiver;
My mind was full of consternation
With every hurrying vibration;
And then there was a roll and rumble
And things commenced to toss and tumble;
The fences all began to amble,
The distant trees were in a scramble;
Then down below there was apopping
And all the world seemed to be dropping;
It sank and sank, pell mell, pell meller,
Until it struck creation's cellar,
And then it rose with rush and ripping,
With slam and slide and slap and slipping,
With scamper, scoop and skim and skipping,
With winding, grinding,
Rocking, shocking,
Yelling, smelling,
Tooting, shooting,
Scooting, hooting,
Bim! Bam!
Ker-slam!
And whanged and clanged against the sky,
And slid amid stars so high,
And jarred and jolted,
Binged and bolted,
And rocked,
And knocked,
Fixed,
Whizzed,
Sizzed,
Jingled, tingled, intermingled,
Jangled, tangled, dipped and dangled,
Whirled and curled
And roundabout
It flew, whirroo!
Turned inside out,
And then it groaned and moaned and rattled
And all the inside-outside battled—
And then it settled down to quiet
Forgetting all its romp and riot,
And I hung on, clear out of breath,
Limp, weak and almost
Scared
to
death!

Old Man Giddles—He Observes:

Between the natural curiosity of some people and the natural desire to boast of others, very few secrets are kept.

It is hard to understand why one

When Having Funds for ...
Bear in Mind T...

The Trustee Company divides the ownership ... business property in Los Angeles into ... ment in which any sum may be invested with ... ership rights. Apply at office for booklet ... ing our different properties.

THE TRUSTEE COMPA...
357 S. Spring St.

USIC AND THE STAGE.

...much preliminary flourish ... Abraham Miller appeared ... Blanchard Hall last even... a programme of the ...ssics, and singing to a ...extensive musical audience. ...selection of songs em... classic numbers as "Adelaide," Saint-Saens's ...Bull's "Come Into the ..." and two Handelian ...

...of his heavier airs was ...a small narrative, delivered ...flowing voice, replete ...quality and full of ...shading. In "Celeste ...was eminently an American ...sentimental Italian love song, ...of the technical require... ...concerned he acquitted ...Two final ballads, Hann... "Dispense" and "Love's ..." were sung with ex... ...and style.

...voice was shown to ...advantage in his various ...night, and, happy to say, ...all his work without ...signs of hoarseness. In the ...of his voice, and in soft ...especially, his vocal expres... ...height of artistry. His ...range, extending easily to B. ...supporting factor in a ...is the accompanist—big... ...audience, even, for a ...remarks to empty benches ...artistic facility, provided he ...sympathetic and accurate pian... ...him, while a cold or blun... ...number will demoralize ...her ardent star. Mr. Miller ...has the choice in the selection ...L. O'Donoughue, who for ...has been one of the best ...men in the city.

...is something doing at ...Randall Hotchkiss. Mr. ...says that his musical com... ...within "call," in New ...but at a few days' notice ...them all together and on a ...basis. He says he is hold... ...see what will happen.

...Heink will return ...this morning from Red... ...sang last night. ...will be heard in Simpson ...and indications point to ...one of the biggest con... ...of the year is prepar... ...her with the homage al... ...so universal a favorite. ...includes an aria ...Rinaldo," Beethoven's ...Ah," and "Neue Liebe, ...Schubert's "Litany," ...Nun," and "Restless ...Frauen Liebe und ...eight songs, two Rich... ...compositions, and three ...organ accompaniment— ...Bach's "Fifth Psalm," ...Bull" and Krebs's "Vater

MEN'S CLUBS.

...Today:

...today about twenty-five ...of the One Hundred Year ...on an outing to Del ...Island. The place of ...the end of West Adams ...down that point the walk ...The women will wear black ...high gaiters, shirt ...wide-brimmed white felt ...expect to make the cir... ...home. The walk is for ...exercise and not for speed ...will take luncheon at ...of Mrs. Theodore Hughes, ...street, who extended a ...invitation. In the afternoon ...return to the starting point, ...to their homes. Hereafter, ...will take these expeditions on ...fourth Thursday of each ...outings being termed "see... ...California on foot."

...has secured Harmon Hall, ...and Sixth streets, where ...will be given on the even... ...of 1,200 invitations have... ...The club will meet ...morning for exercises ...and Indian clubs, and ...in the art of walking grace... ...applications for member... ...received.

...Before Friday Morning.

...Ibsen of international reputa... ...it is said, has out-Ibsened ...a man of charming per... ...iconoclastic tendencies, ...a Californian, will ad... ...of the Friday Morn... ...week.

...who is all these people ...and a good many more ...if rumor speaks truly, ...possibly the most brilliant ...of the year, reading Ib... ...Shaw and accompany... ...Harder's comments. This ...is the last given by him ...to Europe to meet ...it is presumed to out... ...this great actress, ...unique personality with ...University of Berkeley ...already distinguished ...editor and stage manager ...Materials. He spent four ...on the stage in company with ...people of the dramatic ...in England with Ellen ...since with M. Coquelin, ...with Baron Von Ber... ...lately collaborated with ...the California authoress, ...psychological play of an ...act, called "The Coyote ...The word coyote is said to ...an Indian tradition, and ...of a love spell cast upon ...Indian girl by a "coyote ...

...the honor of being the ...only American play ever ...Germany, the two coun... ...far apart in the princi... ...plays are made. This ...on a wager, a certain ...having claimed that ...for an American ...more recognition in ...play in question was ...." It was translated ...and produced upon ...stage.

...Women Work.

...Women's Alliance of the First ...church has rented a small ...room at No. 1300 Kearney ...block west of the Utah... ...and yesterday began a ...from the neighborhood, ...and everything that a ...could use, and the women ...prices so low that the ...practical charity. One ...cannot be paid for any... ...in the store, so that the ...may not be pauperized. ...hope to induce the cus... ...drawn work, lace ...for the goods. The ...Utah-street school are ...with the Woman's Alli... ...hope to clear enough ...school nurse with neces... ...dress for her patients, ...playground work.

...furniture, bedding, ...pictures, garden tools, toys, bric-a-brac, sewing machines, musical instruments, trunks, valises, baskets, anything that can be spared by more fortunate people will be gladly welcomed by the store. "The Experiment" is open Mondays and Thursdays from 10 a.m. to 4 p.m.

HF THE MARK OF GOOD CLOTHES
KNOW US FOR BEST VALUES

SWELL COATS AND REEFERS

We are showing the very latest and smartest ideas of the season in girls and boys' coats and reefers. All the correct new fabrics are shown, tailored by men tailors. Very stylish. Sizes for ages 2½ to 16 years. The values are excellent and cannot be duplicated in Los Angeles.

$5.00 to $15.00

New Tam O'Shanters

The handsomest, prettiest tam o'shanters shown anywhere. If the boy or girl needs something new in head gear buy one of these tams. The styles are very becoming and they're all the rage. 75c to $4.00.

Harris & Frank (Inc)
LEADING CLOTHIERS
337-341 South Spring Street

Not a single feature that could contribute excellence is lacking in Staub Shoes.

The quality, the style, the comfort—every feature, great and small, represents skill, care, ability.

When you buy shoes at Staub's you are fitted—perfectly—by competent, courteous shoe men who thoroughly understand their business.

C. M. STAUB SHOE CO.
Broadway, cor. Third

For Your Eastern Friends

If you want to send something to eastern friends that they will highly appreciate, make it a box of Bishop's famous crystallized fruits. These include all the California fruits, put up in artistic boxes of all sizes.

Or you might send them a box of Bishop's Rubidoux Chocolates—we carry a full line of fancy boxes, all sizes, 30c to $3.75.

Off Haughn Drug Co
852 SOUTH SPRING—Cor. FOURTH

S. F. BOTHWELL, Pres.
H. M. NEWLON, Secy.

J. W. Robinson Company
Boston Dry Goods Store
235-237-239 SOUTH BROADWAY

All short lots and remnant lengths of lace edges, galoons, insertions and medallions at half early-season prices.

Excellent Corsets

Of the Royal Worcester make on sale Friday at 45c

One of our windows shows what forty-five cents will do here tomorrow—really excellent corsets from the Royal Worcester people.

Low, high and medium bust in both long and short hip models, and the popular Princess hip in pink, blue and white—the Princess having both front and side garters.

No telephone orders will be filled.

With over a hundred and forty designs and color combinations in the one Novelty Silk of the season—"Nouveaute en Rajah"—we've an assortment that never fails to delight women who want "something distinctively new" for street and outing wear.

27 to 31 inches wide. Dollar seventy-five a yard.

Buyable nowhere else in the Southwest.

$7 to $12 Street Hats

On sale Friday, not today at $4

Final clean-up of the season.

Several dozen hats of the character we've been selling at $7 to $12 are to be forced out tomorrow at $4.

Really that's a SHAMEFULLY low price for such strictly high class hats. (Second Floor)

H. JEVNE CO.

Swiss Cheese

For sandwiches and afternoon luncheons.

Many are the appetizing, tempting dishes that can be prepared for afternoon luncheons and other occasions, from the world-famed Swiss cheese, which we import direct. A toasted cracker sandwich seasoned with cayenne pepper appeals to many.

Our cheese department is fully stocked with fresh, pure and carefully handled shipments. If you prefer Roquefort, Edam, Limburger, California or Eastern cheese, you will find every variety at Jevne's to suit your particular taste.

Phone if you haven't time to come and select for yourself.

SMOKE JEVNE'S FINE CIGARS

208-210 S. SPRING STREET—WILCOX BUILDING

THE NEW YORK
NEW YORK WAY
327-329 SOUTH BROADWAY

50 Long Coats Values to $15 $3.75

See Window

Third Floor Today

AN unexpected arrival of 50 smart Tourist Coats, accompanied with the manufacturer's permission to sell them at any price rather than have them returned, marks the most interesting Coat bargain of the season. Right styles—wanted materials and colors. See them in window. Values to $15.00—THURSDAY

$3.75

THE NEW YORK
NEW YORK WAY
327-329 SOUTH BROADWAY

219-229 South Broadway — Coulter Dry Goods Co — 224-228 South Hill Street

Our Very Finest Linens
At Half Price

We honestly believe that no such chance was ever offered before to Los Angeles linen shoppers—the chance to make the price of one elegant table cloth, bought ordinarily, purchase two, now.

Frankly, the situation's this. We are carrying too large a stock of these high-grade table cloths and linens for the demand, so, rather than keep them, we prefer to lose money until we get assortments where we want them. To appreciate the bargains, you must see and inspect them personally, on some cloths there are both lace and embroidery designs in two or three different styles, the embroidery painstakingly and exquisitely done by hand in rich designs.

These are the regular prices:	These are the present prices:
2½x2½.	
$75.00	$37.50
$85.00	$47.50
$115.00	$57.50
$190.00	$95.00
$215.00	$107.50
$235.00	$117.50
$250.00	$125.00
$265.00	$132.50
2½x3.	
$275.00	$137.50
3x3.	
$125.00	$67.50

Silk Foliennes 75c

If you are among the hundreds of women who all day long admired the silk foliennes in a Broadway window, doubtless you've already purchased, if you haven't yet seen them, be sure and do so at your earliest convenience. Beautiful, delicate sprays of foliage on white brocaded backgrounds, shimmery and light as cobweb, yet exceedingly durable, they are splendid value at seventy-five cents a yard.

What's New in Silks

When we first showed the plain Marquisette at $2 a yard, it was instantly popular, now the spring shades are here, in striped and checked Marquisette, 45 inches wide and all silk, at $2.25 a yard. It's hard to choose between them, they are so attractive. Ask to have the new arrivals shown you at the Silk Section.

Roman stripes and plaids show no abatement of popularity—rather, the demand is on the increase. The very prettiest, newest and most exclusive ideas are to be found here at $1.25 a yard.

For women who like at least one gown of foulard, we strongly recommend these products of Cheney Bros. Being shower-proof their durability is increased over the ordinary foulard. Shown in coin spots of various sizes, at $1 and $1.25; in figures, 23 to 24 inches wide, 85c to $1.25 a yard.

Coulter Dry Goods Company

QUALITY GOODS
ANDERSON & CHANSLOR CO
GROCERS
428-SPRING STREET-430
PHONES EX. 38

We Want Your Trade

We are endeavoring to conduct a business along lines which make the A & C. Co.'s Store a credit to Los Angeles and the Pacific Coast. The general appearance of our store makes it one of the show places of the city. The character of goods carried by us is of such nature as to appeal to lovers of "good things to eat."

We have efficient salesmen. We make prompt deliveries. We need you, and if you care for something a little better than you can obtain everywhere, you need us.

Open an account with us, and let us demonstrate the truth of our assertions.

One-Third Off AT VOLLMER'S

For the remainder of this week you will be able to effect a saving of one-third off our regular prices on richly decorated china plates by the dozen. Included in this lot are Service Plates, Decorated Dinner Plates, Salad Plates, Soup Plates, rich Luncheon Plates, Entree Plates, Bread and Butter Plates.

We also have many attractive Bouillon and After Dinner Cups and Saucers on which this reduction is effective. These lines are displayed on the main floor, and the opportunity is one you should not miss. Make it a point to get in today.

H. F. Vollmer & Co.
313-315 So. Broadway

Time For Gardening

We carry the best assortment of garden tools to be had anywhere. Made for work; they are of the most durable and serviceable kind. Use our tools and you will have a most successful garden.

James W. Hellman
161 North Spring Street
Phones: Home A9209.
Sunset Main 16.

WHY Every Housewife Should Use A CLASSIC

Every housekeeper should use the Classic Gas Range because it turns out the most tempting and delicious bread, biscuit, pies and cakes; and because it is so easy to use and so economical. One trial will convince you.

Cass-Smurr-Damerel Company
412-414 South Broadway

Women's College Boot
Price $4.00

Smart for young women's wear—made of patent calf, with mat kid quarter, welt sole and medium low military heel. Lace or button style furnished in this model.

Wetherby-Kayser Shoe Co.
213-217 South Broadway

Florida Pineapples

Cars just in. Every size imaginable and pines are particularly inviting here. Come to us direct. Never was a better time to use pineapples. If you like the Florida pine, try us today.

Ludwig & Matthews Co.
133-35 S. Main St.
Tel. Main 550. Home A6238.

Tested Free
Crystal Lenses in Gold Filled Frames . . . $1.45
Dr. Picou, 342 S. Spring St.

"Better Values Than Ever"
New Fall Suits
$15
Kahn's, 457 So. Broadway

Women of the Congo.

TRADERS AND OFFICIALS OF THE WHITE RACES CONTENT THEMSELVES WITH BLACK WIVES.

By Frederick Starr,

Professor of Anthropology, University of Chicago.

WITH physical and mental disorganization there must, of course, be moral disintegration. Even the missionaries in an enlightened country like Japan constantly complain of the depressing influences around them.

Such a complaint, to my mind, is preposterous when applied to Japan, but it is easy to understand with reference to Central Africa. If there is but one agent at the station he rarely sees another white man. Day after day and all day long his constant contact is with the black folk. There is nothing to appeal to his better nature. He must pit himself against the scheming and servile native. He must look out for the interests of the company. He must scheme, browbeat, threaten. Chances for immorality abound.

Constant sight of cruelty begets cruelty. Alone in a population so unlike himself, his only safety rests in his commanding at once fear, respect, obedience. He frequently possesses governmental power. The only white man in a large area of country, he must insist upon the fulfillment of the equirements which are passed down to him from his superiors. There are no white men living who could pass unscathed through such a trial.

The wonder is not that from time to time company agents and government officials are encountered who are monsters of cruelty. The wonder is, with the constant sapping of the physical, the mental, and the moral nature, that any decent men are left to treat with natives.

BLACK WIVES.

Of course, there are almost no white women in the Congo Free State, outside the missions. The director-general at Leopoldville, the railroad station agent at the same point, a commandant at Coquilhatville, and two of the officers at Stanleyville have their wives with them. It is possible that there are some of whom I am ignorant, but it is doubtful if there are a dozen white women of respectability in all the Congo—except, of course, the ladies in the missions. Almost without exception, the other state officials and traders have black women.

These black women of the white man are to be seen wherever the white man himself is seen. A man usually selects his black companion shortly after reaching the Congo and supports her in his own house, where he treats her on the whole with kindness. He considers her an inferior being, but treats her like a doll or toy. She is dressed according to her own fancy—and frequently brilliantly dressed—and more or less expensively. She rarely forces attention upon herself, but where he goes she goes. If he travels on the steamer, she is there; if he makes a trip through the rubber district, stopping night after night in native towns, she is ever one of the caravan. She is true to him, and on the whole, though there has been no marriage, he is true to her.

HYBRIDS.

Frequently, a strong affection appears to spring up between the couple, and the hybrid children resulting from the relation are almost always loved and petted by their white father. Not infrequently the little ones are taken home to Belgium for education, and are generally received with kindness by their father's parents.

On the steamer which brought us back from Congo were two Belgians, one with a little girl, the other with a boy slightly older. The children were well dressed, well behaved, pretty and attractive. And it was interesting to see the affectionate greeting that was given them by their grandparents on their landing at the dock in Antwerp.

At one post, where we were entertained for several days, the lieutenant had his two little daughters, 3 and 5 years respectively, at the table with him at all meal times, together with the other two white men of the station and his two guests. The little ones were extremely pretty and gentle. At the table it is their custom to sing between the courses. Their father almost worships them. While the children are thus constantly petted in public, and appear on all sorts of occasions the black woman rarely if ever sits with her white mat at the table or enters the room where he is laboring or receiving guests.

We have described the condition of a single agent at a station. At many stations there is more than one. At first sight it would seem as if the lot of the agent who with one or two others is at a station would be far happier than that of the lonely man whom we have pictured.

NOT BAD FELLOWS.

It would be a mistake to think that the men who go to the Congo are bad. Missionaries assert that the quality of those who come today is worse than formerly, which may be true. When the Congo enterprise was first launched, sons of good families, lured by the chance of adventure or pining for novelty, enlisted in the service of the state. Probably the number of such men going to the Congo is lessening.

Today, when all the terrors of the Congo are well known, when the hardships of that kind of life have been repeated in the hearing of every one, rich men's sons find little that is attractive in the Congo proposition. But I was constantly surprised at the relatively high grade of people in low positions in the Congo State. Most of them are men of fair intelligence; some of education. Not only Belgians, but Scandinavians, Hollanders, Swiss and Italians, go to the Congo in numbers. They are not by nature brutal nor bad; doubtless they were poor, and it was poverty that led them to enter the Congo service. The term for which they regularly enter is three years. No man, from any country, could stand three years of such surrounding influence without showing the effect.

In passing, we may call attention to certain curious facts of observation in connection with the strangers who come to Congo. We might suppose that the Scandinavians would particularly suffer physically in going from their northern latitudes into the tropics. On the contrary, it is precisely the Scandinavians who seem most readily to adapt themselves to their surroundings. Almost all the captains of steamers on the Congo River are Norwegians or Swedes.

A record astonishing and presumably unparalleled is presented by the Finns. On one occasion I was sitting in a messroom where it proved that each member of the company spoke a different language—French, Flemish, Swedish, Finnish, Spanish, Dutch, German, and English were all represented. On my expressing interest in there being a Finn present the gentleman of that nationality stated that he and fifty-four of his companions came to the Congo State six years ago. That they were now ending their second term, and that fifty-one out of the original number were still living. I presume the statement was true, and, if so, it is as I have stated, unparalleled. Another member of the company told me later on that the case was far more interesting and striking than I realized as three out of the four who died were drowned, not meeting their death from disease.

There is a tendency for the population of a nationality to flock into the same line of work in the Congo State. Thus, a large proportion of the Finns in question were engineers upon the steamers. The Italians are largely doctors, and one meets with Italian physicians in every quarter of the country.

NIGERIA WORSE.

I have already stated that those who go to the Congo insist that in Nigeria the climatic conditions are still worse for health. If they are no worse, but just as bad, we should find the same disintegration in physical, mental, and moral ways. It is easy to criticise the lonely white man in Central Africa; to stamp him as brutal, cruel, and wicked. But the Englishman occupying a similar position in Nigeria, or even in Uganda, must present the same dreadful results of his surroundings. I suspect that our American young men, isolated in remote parts of the Philippines, would show the same kind of decay. Any nation that insists upon bearing the black man's burden must pay the price.

Belgium is the most densely populated land in Europe. It, if any European country, needs room for expansion. Leopold II. claims that his interest in the Congo from the first has been due to a desire to provide an opportunity for Belgian overflow. I am loath to attribute to that monarch so much sagacity. It is, however, true that as a colony of Belgium, the Congo Free State will ever receive a large number of young men who hope, by serving a term in Congo, to better their condition. They realize the dangers and deprivations, but they expect at the end of their three years to come home with a neat sum of money in their possession; with this they think to establish themselves in business for life.

[Copyright, 1907, by the Chicago Tribune, and for The Times.]

CHAMBER OF COMMERCE.

State Forester Asks Local Support for Proposed Law Creating District Fire Wardens.

At the regular meeting of the Chamber of Commerce directorate, yesterday afternoon, a communication was received from the State Forester asking the chamber to support the bill now before the Legislature providing for the appointment of district fire wardens during the dry season, to prevent all fires of forest, brush or on dry, unused ground. The salaries of these men are to be paid by the State from the State forestry fund—one-half the salary to be charged to the respective counties in which the wardens operate. As the chamber is on record as favoring such a proposition, the matter was referred to the Committee on Agriculture and Horticulture, to investigate further.

To date 150 of the original applicants for the Hawaiian excursion have been supplied with satisfactory quarters on board the steamer "Ohio." Every indication points to a full passenger list within the next two or three days. A communication has been received from Secretary Wood asking that the excursionists stop off on their way to Hilo, instead of on the return trip, as originally planned. One regret expressed by the local committee was that there were not more business men who would be interested in soliciting trade on the islands.

A request in from the Hollywood Board of Trade asks the support of the chamber for the measure permitting the establishment of liens on real property in favor of a city or other municipal corporation for the cost of removing obnoxious weeds. The matter was referred to the committee on law.

The Santa Cruz Board of Trade wants us to "come up." They say they will have a rate of $11.90 in April—round trip—and side trips to the big tree forests, the fish hatcheries and other places of interest are promised.

Rhyolite and Bullfrog conditions are to be investigated, and a public report will be made of the same.

New members of the Chamber of Commerce are White & Auchmoody, Tallerday Manufacturing Company, Nat H. Sowle, Semi-Tropic Realty Company, Cassius M. Moses, James B. Lehigh, W. H. Hyatt, Norman C. Holmes, Walter J. Harvey, John W. Flink, Otto Dolfinger, Andrew Blescar, Dr. Andrew J. Berry, Victor D. Loly and A. S. C. Forbes.

LIMITED TAKEN OFF.

Coast Line Train De Luxe Will Run When Fast Time Can Be Made.

All the railroads have quickly recovered from the havoc wrought by the rains and the trains are again running according to schedule. The Santa Fé and Salt Lake this season have fared better than usual.

The Southern Pacific, which has borne the brunt of the storms and rains, is again in excellent shape, and the Valley line is once more in normal operation, the landslide at tunnel No. 14 having been cleared away. Only on the Coast Line is there any trouble, and this is due simply to the condition of the track where temporary repairs have been made, and this precludes the making of fast time.

For this reason the Coast Line Limited from Los Angeles at 8 a.m. has been annulled until such time as the fast time of this train can be safely made, which probably will be soon.

RAILROAD PERSONALS.

George Havens, city ticket agent for the Salt Lake route, has been removed from his home to the Good Samaritan Hospital, suffering from heart trouble. It is expected that proper care and treatment will do much to restore his health.

C. B. F. Lincoln, chief clerk in the passenger department of the Salt Lake, will leave tonight for Chicago to represent his road at the meeting of the Transcontinental Railway Passenger Department's Association. The meeting will be held on January 28.

Times' New Year's Annual.

The Midwinter Number of The Times has had an unprecented sale; more copies have been mailed away by enterprising Los Angeles citizens than ever before. It is a great missionary to send friends, and a thousand personal letters could not give them as much concise information about this great land of ours. It will aid the whole country if business men will send a copy to their customers and correspondents. Real estate dealers can help themselves in no better way than by supplying clients living at a distance with one of these great papers. Anybody, anywhere, will surely be delighted to receive a copy of these "Land of Sunshine" publications. Mail orders promptly filled.

Linotype Composition.

News and job type set any measure, any face, proof-read, corrected and delivered. Machine composition for weekly or monthly publications a specialty. The Times Linotype School. Phone Press 1. College and San Fernando streets.

If You Want to Go East C. Haydock.

Agent Illinois Central R.R., 113 W. Sixth

YOU Can Open an Account at the Generous Credit Store

You are welcome at any time. All we ask of our customers is that they be as square with us as our Generous Credit Plan is with them. The foundation of this house is "Credit to all the People." Should any one desire to pay cash, of course it is his privilege to do so, but the underlying principle of our business is to help those who are in the moderate walks of life and give them a system of installment credit which enables them to make the progress and showing in the world to which every one should aspire.

Some Unusual Bargains in Weathered Oak Furniture

Ladies' Weathered Oak Desk

One of the best we have, both in design and quality of wood and finish. The interior arrangement is ideal. This is the sort of a desk we delight in selling, for we know it will please. Worth $18.50. Special at..... $12.75

This Rocker Reduced to $15.75

In solid oak, weathered or fumed finish. The design is shown above. The seat is leather upholstered. We have reduced the price from $21.50 to $15.75. Arm chair to match from $20.00 to $14.75.

This Rocker Reduced to $11.75

Regularly you would pay $16.00, and you would get a bargain at that. It is a high-class rocker—made of selected oak in the weathered finish. The seat is leather upholstered. The design as shown above speaks for itself.

This Rocker Reduced to $18.75

You have your choice of fumed oak with brown leather seat and weathered oak with green leather seat. $25.00 is the regular price. The arm chair to match is reduced from $24.00 to $17.75.

Fine Weathered Buffet

Take a look at the ... and remember that ... quartered oak. The ... ered. In construction ... perfect and in finish ... $35.00 is the regular ... goes this week for.....

$11.75 Weathered Oak Dining Table

Just like the picture on the left. The design is very effective in weathered oak finish. It is a well-built table and is marked to sell regularly at $17.00. Leaves are furnished for a six-foot extension. If you want a real table bargain look into this offer. It holds good for this week only.

Weathered Oak Serving Table $11.50

Or in quartered golden oak if you prefer. You get a fair idea of the design from the picture on the right. You can't expect to get a serving table like this on a regular basis for less than $16.00 or $17.50. If you need a serving table you need us, for we have the sort you want at the price you want to pay.

Steel Ranges $2.50 Down and One Dollar a Week

543-545-547 SO. BROADWAY
Mackie-Fredericks Co.
LOS ANGELES, CAL.

$27.50 Dining Table

A mission design—round top, with ... —in solid oak, weathered finish. ... to full six feet. Look at the price ... again.

ALHAMBRA ACRES

Offers You....

1. Large villa sites equal in size to five city lots.
2. Modern improvements — gas, electricity, water, graded and oiled cement curbs, walks and streets, gutters.
3. Absolute freedom from city discomforts.
4. Healthful environment for children
5. Electric and steam transportation.
6. Short distance from Country Club Golf Links.
7. A harmonious blending of semi-country and city life.
8. Mountain and valley vistas that you'll appreciate.
9. Three blocks from business center of Alhambra.

Half Acres to Acres

$600 Up

One-Third Cash, Balance Easy Terms

FREE CAR TICKETS

NOW TAKE YOUR CHOICE---In the city you have noise, dirt, dust, smoke, germ laden atmosphere, high living expenses, a 50 foot lot with no view, and a HIGH PRICE.

At Alhambra Acres you get quiet, restful surroundings, inspiring mountain and valley views, pure, health renewing air, low taxes, small living expenses, good car service, A LARGE VILLA SITE and a low price.

CALL NOW FOR FREE CAR TICKETS

Alhambra Realty Co.
223 Mercantile Place

Home 8008 Main 8706

WHEN Ice Cream Is Served

And you are entertaining at cards, what a pleasure it is to carry out the color scheme at the luncheon. Order our INDIVIDUALS. They are moulded into card shapes, representing the different suits, i.e., hearts, spades, clubs, diamonds. We make them in all flavors or any color you wish.

Wells' Candy Company
447 So. Spring
Both Phones 379

McBurney's Kidney, Bladder AND RHEUMATISM CURE

ONE BOTTLE CURES

Bright's Disease, Brick Dust Deposit, Bed Wetting, Gravel, Dropsy, Diabetes

It cures pains in the back, loins or groins, from kidney disease, frequent desire to pass water, scanty urine, dark-colored and turbid urine, sediment in the urine, gravel in the bladder and too great a flow of urine.

It cures acute or muscular rheumatism in from one to five days. It cures sharp, shooting pains in the arms, legs, sides, back or breast, or soreness of any part of the body, chronic rheumatism, sciatica, lumbago. It seldom fails to give relief after one or two doses, and almost invariably cures before one bottle has been used. Send 25c for five days' treatment and get relief in 20 minutes.

Kidney and Bladder Cure.....$1.50
Liver and Blood Purifier.....$1.00
FOR SALE BY ALL DRUGGISTS.

W. F. M'BURNEY
Sole Mfr.
2007 S. Vermont Ave., Los Angeles, Cal.

CARTER'S LITTLE LIVER PILLS. Genuine Fac-Simile Signature REFUSE SUBSTITUTES

SICK HEADACHE

CARTER'S LITTLE LIVER PILLS.

regulate the Bowels. Prevent Constipation, Indigestion, Dyspepsia. SMALL PILL. SMALL DOSE.

CARTER'S LITTLE LIVER PILLS. Genuine Fac-Simile Signature REFUSE SUBSTITUTES

BREWERY SALE
At $6.00
HUMBOLDT BREWERY
524-25 Broadway

Close Margin
Cur Everlasting
TWO STORES
451 S. Broadway

Newest Autumn Tailoring and Latest Autumn Suitings
Quality Considered Prices the Lowest
The Paris Cloak & Suit Co.
252 South Broadway

Out of Town Trade
Order your Whiskey BY MAIL
OLD PLANTATION RYE
108 S. Broadway

YOU can invest $5.00 or more ... Citizens' Corporation ... be invested only in ... Los Angeles by ... interested on the ... Information at ...

SOUTHERN CALIFORNIA Business College AND GRAHAM SCHOOL OF SHORTHAND 346 S. GRAND AVE. LOS ANGELES, CAL.

Lowman & Co.
131 SOUTH SPRING
Men's Fine Clothing, ready-to-wear, $15.00 to $25.00

MRS. W. P. STORY,
who gave a handsome affair yesterday

EVENTS IN LOCA

...RY matrons and maids have ... devoting themselves to bridge ...ety, with the result that there ... so many delightful bridge ... given. Among others is that ... John H. Norton is giving ... about twenty-four woman ...

...ests will be served with a ...heon and later bridge will be ... the prize at each table being ... bouquet of violets and ...

...rton will have as her guests ... Willard Stimson, J. J. Meyler, ... Edward D. Silent, Frank ...athan Dupree, Flora John... ...k Kelsey, Wiley Wells, Wil... ...well, Frank Burnett, Sumner ...

...n T. Jones, Murray, Richard ... C. C. Parker, J. W. McKin... ...r Traak, Charles Drake, T. ... E. W. Britt, J. C. Bannister ... Fleming.

...charming bridge party is to ...n Friday, with Mrs. Walter ...g as hostess, and on Sat... ... John T. Jones of Portland ... be hostess at a similar af... ...Monday, Mrs. Albert Crutch... ... Adams street will entertain ...ge party.

...Culp, ...of Mrs. J. M. Culp of Wash... ...charming affair given yester... ...the chocolate at 12 o'clock. ...Mrs. Lynn Helm and Mrs. ... at their home in Ellendale ...house was attractively dec... ...ferns and roses adorned the ...bles.

...the hostesses in receiving ... Curtis Williams, Hancock ...Shaughby Rodman, Joseph ...Allan, C. Balch, Horace B. ...Gray, Dwight Whiting, ...Willis, Joseph Banning, Albert ...of Wesley Clark.

...Wedding.

...ing of Miss Laura Lynn Do... ...Edward Thomas Dillon, ...ent of which has been made, ...ce at the Cathedral of St. ...Tuesday morning, Janu... ...o'clock. It will be solemn... ...Rev. Bishop Conaty, as... ...Harnett and Dr. Glass ...'s College. No invitations ...ued to the services of the ...wedding breakfast, which ...rved after the ceremonies, ...ended by the clergy, the ...and members of the fam...

...'s Reception.

...G. Cochran of No. 1550 Sil... ...hostess yesterday after... ...very delightful reception ...compliment to Mrs. William ...and Mrs. Nora K. Lemming ...eph, who have come to Los ...make their future home. ...was decorated with flowers ...and in the dining-room vio... ...and jonquils were charm... ...over the table and buf... ...ber of intimate friends of ...assisted her in entertain... ...Kelly, who was one of the ...guests, is wife of Judge ...of general counsel for the ...Railroad, and recently ...general counsel of the Salt ...to succeed Attorney R. E. ...Lemming has accompa... ...Kelly, who is her sister. ...pany of women attended ...ful function.

...to Bride.

...morning, a simple home ...united Miss Katharine ...Brady and Francis W. ...A. Healy officiating. ...Mr. and Mrs. T. C. ...Brady, 2834 Vermont avenue, ...a daughter of Dr. and ...Brady of Holmesdale, Pa. ...was rendered by Mrs. J. ...popular wedding marches ...through the ceremony ...Miss Brady, who was ...by her father, wore a be... ...suit of white Panama ...vest of cream point d'es... ...lace, and carried pink ...Her cousin, Miss Bertha ...who was maid, was at... ...taffeta cloth and carried

...ern home. ...tained infor... ...and Mrs. W. ...Fark was h... ...ernoon on M... ...visitor, at h...

...Riggins-McC...

...On Tuesda... ...and Mrs. W... ...of a pretty ...ding, when ...came the be... ...ceremony wa... ...ert Fisher, u... ...gus ferns a... ...which was e... ...bell of the ...Loomis and ...ceded the br... ...ket of viole... ...was played b... ...Blanche Loo... ...Me" was sof... ...mony by Mr... ...Reese. ...a surprise to ...tives. The b... ...cian and a gr... ...class of the ...Mr. and Mr... ...week at Co... ...will be at ho... ...street.

...Entertains for ...

...One of the h... ...fairs of today ...at the Jonath... ...W. P. Story w... ...ing in honor ... ...R. Curtiss of ...visitor here fo...

...The pretty r... ...rated with pink ...maidenhair fe... ...marked with h... ...pink-shaded ch... ...radiance over ...

...Beside the h... ...covers will be ... ...P. Thresher, W... ...Beckett, Henry ...Peyton, Robert ...Gretchen Day, ...Mathilde Barth... ...and Florence ...second of a ser... ...Mrs. Story is ... ...Mrs. Curtiss ex... ...day, and will ... ...on her way to ... ...has been most ...during her visit ...ally attractive w... ...ter. Mrs. Story ...and dainties ... ...city. She is a ...brown eyes and ...ways gowned in ...ing fashion.

...Brilliant Functio...

...The handsome ...Norton of No. ... ...street was the ...appointed luncheo... ...compliment to M... ...is a visitor here ...

...The large ro... ...with an exquisi... ...berry lace, and ...doilies of Mex... ...center of the ta... ...was set a large ... ...filled with frag... ...of snowy white ... ...From the basket ...stretched violet ... ...the conclusion of ...on the guests ...securing a clust... ...hyacinths for cor... ...were marked wi... ...printed directions ...regimentals. —Du...

EVENTS IN LOCAL SOCIETY.

...ons and maids have ...themselves to bridge ... the result that there ... delightful bridge ... Among others is that ... H. Norton is giving ... twenty-four woman ...

... will be served with a ... and later bridge will be ... at each table being ... bouquet of violets and ...

... will have as her guests ... Stimson, J. J. Meyler, ... D. Silent, Frank ... Dupree, Flora John... Wiley Wells, Wil... Frank Burnett, Sumner ... pink carnations. Pink, white and green were effectively used in the decorative scheme, and the altar was of palms and ferns, with bows of airy white tulle and ribbon.

A wedding breakfast was served, and the couple then left for a week's tour of Southern California. They will make their home in Topeka, Kan. Besides the relatives those who witnessed the ceremony were members of the Alpha Rho Sorority, of which the bride is a popular member.

—o—

For Mrs. Lilienthal.

In honor of Mrs. H. L. Lilienthal of San Francisco many pleasant affairs have been given this week. Mrs. Lilienthal is staying at the Angelus, and will leave Saturday for her north-

MRS. W. P. STORY,

...e gave a handsome affair yesterday for her mother.

...T. Jones, Murray, Richard ... C. Parker, J. W. McKin... Trask, Charles Drake, T. ... W. Britt, J. C. Bannister ... dining.

...bridge party is to ... Polley, with Mrs. Walter ... as hostess, and on Sat... John T. Jones of Portland ... hostess at a similar af... Mrs. Albert Crutch... Adams street will entertain ... party.

Mrs. J. M. Culp of Wash... affair given yester... chocolate at 12 o'clock. ... Lynn Heim and Mrs. ... their home in Ellendale ... was attractively dec... and roses adorned the ...

... hostesses in receiving ... Williams, Hancock ... Rodman, Joseph ... C. Balch, Horace B. ... Gray, Dwight Whiting, ... Banning, Albert ... Henry Clark.

—o—

Wedding.

Miss Laura Lynn Do... Edward Thomas Dillon, ... which has been made, ... at the Cathedral of St. ... morning, Janu... It will be solemn... Bishop Conaty, as... Harnett and Dr. Glass ... College. No invitations ... to the services of the ... wedding breakfast, which ... after the ceremonies, ... by the clergy, the ... members of the fam...

—o—

...y Reception.

...Chorus of No. 1550 Sil... yesterday after... delightful reception ... to Mrs. William ... Nora K. Lemming ... who have come to Los ... their future home. ... decorated with flowers ... in the dining-room vio... bouquets were charm... on the table and buf... intimate friends of ... aided her in entertain... who was one of the ... guests, is wife of Judge ... general counsel for the ... Railroad, and recently ... counsel of the Salt ... Attorney R. E. ... has accompa... her sister. ... of women attended ... function.

...Bride.

...a simple home ... Miss Katharine ... and Francis W ... A. Brady officiating. ... Mr. and Mrs. T. C. ... Vermont avenue. ... daughter of Dr. and ... of Holmesdale, Pa. ... rendered by Mrs. J. ... wedding marches ... through the ceremony ... Brady, who was ... by her father, wore a be... gown of white Panama ... of cream point d'es... lace, and carried pink ... roses. Miss Bertha ... maid, was at... in white cloth and carried

...ern home. Mrs. Charles Loomis entertained informally for Mrs. Lilienthal, and Mrs. Wilkins Wheatley of Ocean Park was hostess at a delightful afternoon on Monday, given for this same visitor, at her beach home.

—o—

Riggins-McDowell Wedding.

On Tuesday evening the home of Mr. and Mrs. W. S. Riggins was the scene of a pretty, though informal, wedding, when Miss Maude Riggins became the bride of Gail McDowell. The ceremony was performed by Rev. Robert Fisher, under a canopy of asparagus ferns and white carnations, from which was suspended a beautiful white bell of the same flowers. Master Fay Loomis and little Grace Loomis preceded the bride, carrying a large basket of violets. The wedding march was played by the bride's cousin, Miss Blanche Loomis, while "O Promise Me" was softly sung during the ceremony by Mrs. Loomis and Miss Florence Knesel. The wedding came as a surprise to every one, even the relatives. The bride is a talented musician and a graduate of the summer '04 class of the Los Angeles High School.

Mr. and Mrs. McDowell will spend a week at Coronado, after which they will be at home at No. 412 Sixteenth street.

—o—

Entertains for Mother.

One of the handsomely-appointed affairs of today will be a luncheon given at the Jonathan Club, at which Mrs. W. P. Story will be hostess, entertaining in honor of her mother, Mrs. Cliff R. Curtiss of Seattle, who has been a visitor here for a number of weeks.

The pretty round table will be decorated with pink carnations and delicate maidenhair ferns, and places will be marked with hand-painted cards, while pink-shaded candelabra will shed a soft radiance over the pretty scene.

Beside the hostess and her mother, covers will be laid for Mmes. George P. Thresher, William S. Bartlett, W. W. Beckett, Henry Woollacott, Valentine Peyton, Robert Kenney, and Misses Gretchen Day, Margaret Woollacott, Mathilde Bartlett, Ethelwyn Walker and Florence Thresher. This is the second of a series of luncheons which Mrs. Story is giving for her mother. Mrs. Curtiss expects to leave on Friday, and will stop in San Francisco on her way to her northern home. She has been most cordially entertained during her visit here and is an unusually attractive woman, as is her daughter. Mrs. Story is one of the prettiest and daintiest young matrons in the city. She is a brunette with large, brown eyes and fluffy hair, and is always gowned in distinctive and becoming fashion.

—o—

Brilliant Function.

The handsome home of Mrs. John H. Norton of No. 834 West Twenty-eighth street was the scene of a brilliantly-appointed luncheon yesterday, given in compliment to Mrs. Elwell S. Otis, who is a visitor here.

The large round table was spread with an exquisite cloth of rich Battenberg lace, and set with dainty lace doilies of Mexican drawnwork. In the center of the table on a shining mirror, was set a large fancy Japanese basket filled with fragrant violets, hyacinths of snowy white and maidenhair ferns. From the basket to each place were stretched violet satin ribbons, and at the conclusion of the elaborate luncheon the guests pulled the ribbons, each securing a cluster of the violets and hyacinths for corsage bouquets. Places were marked with miniature hand-painted sketches of "generals" in full regimentals. During the luncheon guests were amused with a clever little tea puzzle, putting together a certain name of tea, and the one who was successful in so doing first was presented with a pound of delicate Japanese tea, in a dainty bag of lavender and yellow satin.

The other rooms were decorated with potted plants and ferns and clusters of pale pink carnations, and after the luncheon a few other friends came in and listened to the excellent musical programme. Miss Estelle Heart presented an exquisite song cycle, with good voice, and the singing of Miss Edith Herron was much enjoyed. She is possessed of a splendid soprano voice, with much warmth and sweetness of quality.

Besides Mrs. Otis and Mrs. Norton, those who were guests at the luncheon included Mmes. Adna R. Chaffee, C. D. Viele, Charles C. Carpenter, Hamilton Bowman Rollins, James H. Rollins, E. P. Clark, Elen F. Willcox, J. Ross Clark, Stephen C. Hubbell, John T. Jones, Rufus H. Herron, Dwight Whiting, Cameron E. Thom, I. N. Van Nuys and James Wilshire.

—o—

For Normal Seniors.

Miss Jessie B. Allen, Mr. and Mrs. Everett Shephardson and Mr. and Mrs. Wayne Smith entertained the members of the senior class of the Normal School with an evening party at the home of Miss Allen, No. 2227 Budlong avenue. Songs, readings and instrumental music made the evening pass all too quickly. Those who enjoyed the party were: Misses Elizabeth Banks, Servia A. Babcock, Allie M. Bathey, Nina Colby Bullock, Charles Henry Cushing, Delia Doan, Frankie Donahue, Irene A. Dorfmeier, Martha Elder, Huldah Erickson, Elizabeth Fallis, Evangeline Gray, A. Louise Halsey, Pearl Higgins, Anne Norwood Huntoon, Elizabeth M. Jones, Fenna Kaal, Bessie McCold, Percy Maloy, Alice Moores, Martha Peters, Mabel A. Pierce, Mabel Claire Quinn, Clara May Smith, Nellie J. Stayton, Evelyn M. Stearns, Sue Thornton, Lelia B. Venable, Crystal Waters, Belle Hope Whitlee, Edith Wiggs and Grace C. Wilson.

—o—

Mrs. Arnold's Luncheon.

Mrs. Harry Arnold of No. 910 East Twentieth street entertained with a prettily appointed luncheon and bridge party on Tuesday afternoon for a dozen women friends. Violets decorated the table and formed corsage bouquets at each place. Miss Bessie McPherson gave some delightful vocal solos during the afternoon which was devoted to playing bridge. Guests included: Mmes. J. F. Giles, W. J. Harvey, William English, Edward S. Snell, William McPherson, Clarence H. Pease and Misses Ellen Harper Wheeler, Bessie McPherson and Grace Helen Pease.

—o—

Entertain Mrs. Baird.

In honor of Mrs. George Baird, who has recently returned from her wedding trip, Miss Nettie Ganahl entertained a number of girl friends this week.

Mr. and Mrs. Baird will be at home at their own bungalow, No. 2333 West Twenty-first street.

—o—

St. Louis Fleur-de-Lis.

The St. Louis Fleur-de-lis Club was entertained by Mr. and Mrs. William Nixon in their beautiful home in the Southwest, No. 258 West (original) Fortieth street. The house and table were beautifully decorated with smilax and flowers, and each guest received a pretty hand-painted heart-shaped favor.

The guests were: Mr. and Mrs. English, Mr. and Mrs. A. R. Klock, Mr. and Mrs. Benjamin Fath, Mrs. E. Nolan, Misses Rose and Cecilia Feenan, Miss Trixy Platt, Arthur Feenan and H. L. Lewis.

—o—

Birthday Surprise.

Miss Nettie Ghriest gave a delightful surprise party in honor of Miss Ruby Woods's birthday at the home of Mrs. Tenel of No. 891 East Forty-seventh street. The parlors were decorated in pink and white. The guests were entertained with music and games. Refreshments were served. Those present were: Misses Patton, Kitty Saylor, Elsie McConnell, Nettie Ghriest, Martha Beck, Mabel Acker, Gussie Saylor, Stella Story, Laura Tarbell, Dell Tenel, Bessie Tenel, Agnes Doctor, Virgil Lynn and Ruby Wood, Messrs. Gus Huber, Ralph Bennett, Herbert Davidson, Fred Doctor, Arthur Tarbell, Arthur Jackson, W. E. Thomas, Elbert Vessy, John Butler, George Bush, George Reed, Walter Werding, Louie Saylor, Will Mitchell, Sam Smyser, Hugh Reed, T. Tenel, Elmer Doctor and Mr. Doctor.

—o—

Notes and Personals.

The P.E.O. Society will hold their monthly luncheon at Coulter's tea-room on Friday, Mrs. Charles Brown and Miss Emma Ballard acting as hostesses.

BARNEY OLDFIELD at Auto Show today.

BEECHAM'S Cold Cure, guaranteed cure in 24 hours. Sun Drug Co., eight stores.

MR. AND MRS. GAIL McDOWELL,

married on Tuesday evening.

Drapery Specials

On Sale Third Floor

HALF PAIRS CURTAINS 49c.

Half pairs, white and Arabian colored curtains, assorted widths and lengths, new border designs; worth up to $3.00 a pair. Thursday, 3rd floor, 49c each.

$5.00 IRISH POINT CURTAINS $3.98.

Imported Irish Point curtains, made of the best of heavy white bobbinet, with handsome appliqued floral, scroll and Morocco borders. A curtain that always looks good in any room, 50 inches wide; 3 and 3½ yards long. Thursday, $3.98 the pair.

$1.50 COUCH COVERS 95c.

New oriental striped couch covers; all reversible; 50 inches wide, 9 feet long, with heavy fringe all around. Regular $1.50 values, third floor, 95 cents each.

35c HUNGARIAN CLOTH 20c.

Heavy Hungarian cloth; 36 inches wide; printed alike on both sides; in dark oriental patterns; just the thing for couch coverings and portier hangings. Regular 30 and 35-cent qualities in full bolts and at 20 cents a yard.

25c FANCY SATEENS 15c.

Fancy figured art sateens, one yard wide, in entirely new colorings and patterns. Just the thing for drapery and comfort coverings. Regular 25-cent quality Thursday, all day, 15 cents a yard.

The 5th Street Store

Both Phones 874. Broadway, Cor. 5th St.

Crepe Dresses, Small Lot to Close $35.00

Elegant crepe de chine and peau de crepe gowns in shades of lavenders, champagne, useda; elaborately trimmed in Val., Mechlin and fine oriental lace; silk embroideries and applique; silk lined with ruffle and plaited drop skirts. Regular value, $75.00; on sale Thursday at half, or $35.00.

$27.50 WOMEN'S SUITS $18.50

Women's tailor suits in fancy mixtures, plaids and checks. A few plain panamas in black and light shades; box and pony coats and eton jackets; well styled skirts; in nine gores, plaited and trimmed and plaited with folds; $27.50 values on sale Thursday at $18.50.

$25.00 TAILORED SUITS $14.98

Good assortment of ladies' suits; pony jackets, close fitted and Etons, in mixtures of gray, green and blue, and plain blacks trimmed in fancy braids, silks and velvets; plaited and five-gore skirts; on sale at $14.98 Thursday.

$8.98 RAINCOATS $5.98

Full length rain coats, ladies' in stylish loose gray and tan shades; misses' in pleated styles with belts, collarless, in tan only; Thursday values, $5.98.

Fourth Floor Bargains

For Thursday

10c PRINTED BATISTE 6¼c.

Printed batiste in a variety of new styles, light and dark grounds, stripes and floral effects.

12½c COTTON SUITINGS 7½c.

Plaid cotton suitings, double fold, in the new beige effects.

85c EMBROIDERED FLANNELS 50c.

Embroidered flannels, yard wide, hemstitched and scalloped edges.

28c UNBLEACHED SHEETING 20c.

Unbleached sheeting—an excellent quality for good, serviceable sheets.

12½c TWILLED LINEN CRASH 7½c.

Bleached twilled linen crash, 17 inches wide.

10c DOILIES 3½c.

Small tumbler and plate doilies, fringed and hemstitched.

$30 Velvet Rugs $21.50

Velvet Rugs—New velvet rugs 9x12. Come in rich designs and splendid color combinations. $30.00 values Thursday, $21.50.

$2.00 SMYRNA RUGS $1.25.

Heavy reversible all wool Smyrna rugs, size 30x60 inches, oriental patterns and colors. $2.00 values Thursday, $1.25 each.

$1.25 FEATHER PILLOWS 89c.

Soft, fluffy bed pillows covered with the best grade of fancy satin ticking. $1.25 values, Thursday, 89 cents each.

85c BLANKETS 59c.

Soft cotton blanket, size 10-4 in white, tan and gray, neat striped borders; worth 85 cents; on sale Thursday 59 cents a pair.

$3.50 BLANKETS $2.75.

Extra large 11-4 size and extra heavy blankets, soft and warm with plenty soft shades of pink and blue borders. $3.50 values, Thursday $2.75 a pair.

35c FLOWERED RIBBONS 19c.

Beautiful flowered brocade ribbon in width of 5 inches in wanted colors, and also Tanay silk ribbon. Regular values 35 cents. Special for Thursday, 19 cents a yard.

75c LACES 35c.

Another lot of dainty Val. lace edges and insertions. Pretty, desirable patterns, comes in bolts of 12 yards; is worth up to 75 cents bolt. Special feature for Thursday at 35 cents, bolt 12 yards.

25c COLLARS 10c.

A few odds and ends of a line of fine ladies' collars; best silk and wash materials with dainty trimming effects. Splendid colors, actually worth 25 cents each. Your choice Thursday for 10 cents each.

8-BUTTON GLOVES $1.75.

8-button length sevade gloves in desirable shades and wanted sizes. A perfect fitting glove, valued at $2.00 a pair; special price for Thursday, $1.75 a pair.

65c DRESS GOODS 48c.

Dress goods — 36-inch Scotch plaids, express delivery of these much wanted goods, mixed reds, greens and blues, pretty designs for waists or children's dresses.

$1 CREPE DE CHINE 79c.

$1.00 crepe de chine all silk, soft and clingy; an excellent quality, suitable for street or evening wear; light blue, pink, tan, rose, champagne, lavender, gray, green, brown, white and navy, $1.00 values Thursday, 79 cents.

65c DRAPERY SILKS 49c.

A new line of Cheney Bros.' drapery silks 30 inches in width, light and dark colors. Pretty floral and oriental patterns; are very suitable for window and archway hangings. Regular 65-cent quality, Thursday, all day, 49 cents.

$4 BROADCLOTH $2.75.

52-inch black broadcloth, a super-fine quality, medium weight; the kind so much in demand for high-class wear; $4.00 quality. Thursday, $2.75.

Desirable Garments

At Advantageous Prices

NOBBY SKIRTS, $7.50 VALUES AT $5.00.

Walking skirts of Panama, in navy, black and brown, also fancy suitings in checks and plaids—box pleated and kilted styles; $7.50 values, $5.00.

$15.00 VOILE SKIRTS $9.50.

New skirts made from fine French voile in black only. Pleated and gored circular styles, some trimmed with taffeta, others folds of same material; $15.00 values, $9.50.

$25.00 LONG COATS $15.00.

Long coats—odd sizes in plum, green, black, tan and red, made up in many pretty plain and empire effects, half and full lines with silk or satin; size 34 to 40; while they last, $15.00.

$15.00 COATS $7.50.

Pretty cream checks, box back with three wide straps, double breasted, turn-over collars of colored silk velvet, size 34 to 40; worth $15.00 for $7.50.

A STRONG INDORSEMENT OF Newbro's Herpicide

"Having suffered for years with a very obstinate case of dandruff and falling hair, I had almost despaired when a lady friend induced me to try Newbro's Herpicide. Now, after a thorough trial I cannot say enough in praise of it. From a dull, lusterless head of hair I have now a beautiful head of glossy hair which I can only thank Herpicide for." [Signed.]—MADAME THEKA.

NEW YORK, N. Y.
Care New York Clipper.

"As good as Herpicide" is the familiar claim that is made for many so-called germ-destroying hair remedies. Newbro's Herpicide is the ORIGINAL remedy that kills the dandruff germ and its wonderful success and popularity account for the increasing number of imitations of it.

Why not get the original?
Substitutes are always disappointing.

Herpicide kills the germ that causes dandruff, itching scalp and falling hair. Extraordinary results follow its use. Stops itching of scalp instantly. At Drug Stores. Send 10c in stamps to The Herpicide Co., Dept. N., Detroit, Mich., for a sample.

TWO SIZES—50c AND $1.00.

For Sale at All Drug Stores

MADAME THEKA

$1 a Treatment or Cure for $15

COME THIS WEEK!

THIS OFFER INCLUDES ALL CATARRHAL DISEASES, DEAFNESS, ASTHMA AND LUNG TROUBLES THAT ARE CURABLE.

No Other Charge Or Expense

All medicines furnished free to those who apply in January. Only a few days left.

Marvelous Cure Within Reach of All

It is a generous offer made especially to protect the sick from the fraud and fakir and at the same time to demonstrate to them its wonderful curative powers and its superiority over all others. Many cases yield in a few treatments. No case but that finds relief and many that are given up by others as incurable are cured. Investigate this new treatment. Consult with Drs. Shores free.

What's Your Trouble

Are you deaf? A victim of blood poisoning? Do you suffer from Catarrhal, Bronchial or Lung Troubles, Asthma, Stomach, Heart, Liver, Kidneys or Bladder? Have you Skin Diseases or Nervous or Private Trouble? This is an opportunity to get an expert opinion of your case from physicians of recognized skill and reliability—worth many dollars to you. Absolutely free.

You Must Apply This Month

The low rate of $1 for a treatment or $15 for a cure in all catarrhal diseases—all medicines free, it must be understood is a special offer and it applies to all. The only restriction is that you must APPLY THIS MONTH. Hundreds will take advantage of it. Consultation and examination free for any disease whether you take treatment or not. Drs. Shores not only cure catarrh, but they cure all private and chronic diseases of men, women and children, that are curable.

Dr. Shores & Shores

Expert Specialists

Permanent Address—445 1-2 South Spring St., Los Angeles, Cal.

Office Hours 9 a. m. to 5 p. m.; 7 to 8 evenings; 10 to 12 Sundays and holidays.

Dr. G. W. Shores. Dr. A. J. Shores.

A Skin of Beauty is a Joy Forever

DR. T. FELIX GOURAUD'S ORIENTAL CREAM OR MAGICAL BEAUTIFIER

Removes Tan, Pimples, Freckles, Moth Patches, Rash, and Skin Diseases, and every blemish on beauty, and defies detection. It has stood the test of 57 years, and is so harmless we taste it to be sure it is properly made. Accept no counterfeit of similar name. Dr. L. A. Sayre said to a lady of the haut ton (a patient): "As you ladies will use them, I recommend 'Gouraud's Cream' as the least harmful of all the skin preparations." For sale by all druggists and Fancy Goods Dealers in the United States, Canada and Europe.

FERD. T. HOPKINS, Prop., 37 Great Jones Street, New York

WITH A BOOK HITS WOMAN.

Married Man Makes Attack and Is Captured.

Caught by a Clothes Line, He Falls to Ground.

Girl Only Frightened, but Crowd Angry.

C. B. Schuman, a young married man who lives on Thirty-eighth street near Long Beach avenue, was arrested last night for attacking Miss Frances Welch, about 25 years old, as she was returning from her work.

The young woman left a Slauson Junction car at Thirty-eighth street about 7 o'clock last night and noticed Schuman, whom she had never seen before, following her. When she again looked back he was not in sight. Suddenly, after she had walked about half a block, she heard some one running softly immediately behind her. She turned quickly, and at the same time was struck with something heavy but soft. Schuman had taken off his shoes and removed one of his socks, which he had filled with sand, making an impromptu sand bag. The girl grappled with her assailant and he struck her several times in the face with the sandbag. She screamed and he covered her mouth with his hand and hurled her to the ground. In falling his hand was removed from her mouth and she again screamed.

John Frydrychowski, a cousin of the girl, heard her scream, and calling to his father, he started in the direction of the sound. He saw Schuman leap from the ground and run as he approached.

The young man and his father stopped barely long enough to see that the girl was only much frightened, and then they started after the fellow.

Schuman had about half a square the start and dashed across some open lots. The pursuers were losing ground when suddenly Schuman threw up his head as though struck and fell to the ground dazed. They overtook him before he could rise. He was bleeding at the mouth. He had come in contact with a wire clothes line.

Schuman showed fight at first, but the two men seized him and held him fast. They placed him on his feet and started for the street again. By this time a score of others had been attracted by the shouts of the men, and they angrily surrounded the young man. He had a monkey wrench in his pocket, which he displayed suddenly, with the threat that he would use it unless they released him. He was again overcome, and the police were called up. A patrolman took Schuman to the Central Station.

Miss Straich was assisted to her cousin's home at No. 1613 East Thirty-ninth street, where, after a short spell of hysterics, she seemed as well as ever.

Schuman has two small children. He has been married about four years. His wife said that he has been out of work for several weeks, and that she thought he had been drinking.

METEORS AGAIN BEATEN.

This Time Whittier High School Wins. Scond High Team Beaten by Athletic Club.

The Los Angeles Y.M.C.A. Meteors were again defeated, last night, in Whittier, this time by the crack High School team of the Quaker city, by the close score of 27-24. The Whittiers, who are inter-scholastic champions of Los Angeles county, played "the game of their lives." The Meteors were weakened in the first half by the absence of Case, their crack center, who replaced Dutton near the close of the second half. While Case played his usual brilliant game, his team was unable to win out.

The Meteors started the game with a rush. Faithful throwing the first goal for them, after about one minute's play. Then followed goals in rapid succession by Wilson and Dutton.

Cole, the little red-headed forward of Whittier, threw the first goal for the home team, and after that the Meteors seemed to go to pieces, allowing five goals to be thrown, the half closing with the score standing 15-12 in favor of the High School.

The second half was even more sensational than the first. A foul on Kaplan netted the High School her first point from a free throw by Cole. After ten minutes' play, when the score stood 22-21 in favor of the High School, Kaplan secured the ball at one side of the field, and made a beautiful one-handed throw, placing the ball neatly in the basket, making the Meteors one point ahead. Then followed a goal by Crook, which again put the High School in the lead. A foul called on Faithful gave the High School another point, then Castor made a beautiful field goal, which was the last point Whittier made. About one minute before the whistle blew Faithful threw a goal for the Meteors and the game closed with the score standing 27 to 24.

The line-up was:

Whittier.		Meteors.
Castor	forward	Faithful
Cole	forward	Wilson
Williams	center	Holmes
Way	guard	Kaplan
Crook	guard	Dutton, Case

Field goals—Faithful 4, Wilson 1, Dutton 1, Case 1, Castor 4, Cole 4, Williams 2, Crook 1. Free throws—Holmes 4, Case 2, Cole 4.

SECOND TEAM BEATEN.

The High School second team played a game before the big game was called, meeting the Whittier Athletic Association. In this game the High School was not so fortunate, losing by the score of 22 to 9.

The Whittier Athletic Association will have a team in the Southern California League, this year. The team will be strengthened by Castor and Way, the crack players of the local High School, who are members of the athletic association.

The line-up:

Whittier A. A.		Whittier H. S. 2nd.
Sharples	forward	Redman
Jessup	forward	French
Weed	center	Stone
Siemon	guard	Hatch
Weeks	guard	Johnstone

UNDELIVERED TELEGRAMS.

There are undelivered telegrams at the office of the Postal Telegraph Company for: W. A. Amann-Cart Mercantile Company, O. Callaghan, Mrs. Arthur Connor, Daniel Cauffiel, J. Todd Cooke, Halliday Conklin, F. M. Deardorff, Richard Fish, S. E. Hassam, G. W. Leavitt, F. B. Lord, Mays & Hunter, W. G. Mewmyer, Hon. G. G. Major, Mrs. H. E. Mendenhall, Norman Pierce & Co., W. F. Page, Miss Anne Paschon, Charles M. Reynolds, M. L. Russell, Adele Sherwood, C. F. Seasinger, E. S. Sparge, Mable Sullivan, J. G. M. Taylor, Edward Howland Tatum, Charles H. Unverzagt, C. A. Wagner and Harry Woolner.

THE AUTOMOBILE SHOW A SOCIETY FUNCTION.

THE automobile was not proclaimed king at the opening of the automobile show to be dethroned after a reign of a day. Yesterday his sway was as potent as it had been the opening hour, and if anything the show was more resplendent than ever.

Added to the lights, the music and the polished bodies, were throngs of men and women in evening dress, the complement necessary for a perfect picture. The long and graceful lines of the cars were set off by handsomely-gowned women sitting in the tonneaus, a scene not found outside of an automobile show. Everywhere there was life and sparkle.

The afternoon attendance kept up the high average that the previous day had set, but it was in the evening that the building was crowded. Yesterday night had been set apart as society night, and society responded to the invitation. The old New York saying that society goes to the horse show in automobiles, and to the automobile show in carriages, does not hold in Los Angeles. Lining the curb were squadrons of automobiles, and the attendant gave out numbers running well toward the three hundred mark. There was not a carriage to be seen the greater part of the evening. Whatever New York may do, Los Angeles comes to the automobile show in automobiles.

What is more, those who come know something of the cars they look at. Many a handsomely-gowned woman last night astonished the demonstrators by peering underneath a car and asking technical questions concerning clutches and gearing. It must confound a man to have a woman bow pleasantly to some acquaintance, chat a moment with a group of friends, and then suddenly fix him with her eye and demand if she can drive a car with such a long wheel base over the Casitas—especially if the salesman has never been over the pass himself.

To grace society night there were three new cars on the floor. The Western Motor Car Company was the lucky firm, for two of its delayed machines arrived. The 1907 Pope-Toledo, a car that has caused much comment, was one of them. The Pope people have made not an innovation, but a revolution, in their construction. There are several thousand parts in the new car, and not one of them bears a family resemblance to the old Popes. The chief departure is in the engine, which is modeled after the Fiat racer that Lancia drove in the last Vanderbilt cup race. It is a form of construction that even the Fiat does not use for touring cars. A description of the overhead rocker system, by which the valves are placed in the heads of the cylinders and actuated by one set of cams and push rods, was printed in the automobile department of The Times when the car made its initial appearance in the East.

Another newcomer was the six-cylinder Stevens-Duryea, a big and powerful machine that is not so much of a novelty, as a car of the type has already been seen in Los Angeles. This machine is the 1907 model, however, and attracted much attention from the public generally, and especially from those having decided views on the "four versus six cylinders" controversy.

The third new one is the Marvel runabout, which is shown by the Greer-Robbins Company, agents for the Mitchell. This is a machine designed for those who want a dependable runabout at a low price. It has a two-cylinder opposed motor, rated at 12-14 horse power, placed under the hood. Drive is through a planetary gearset by shaft to the rear wheels. In general it follows the accepted practice for such a type of car.

The show car is finished in a fervid red, which is called Asiatic carmine. There can be no doubt about the color being red. It speaks for itself.

CAPTURE QUICKLY MADE.

Clever Room Robber Followed by a More Clever Capture of Two Men by the Detectives.

A shrewdly-accomplished room theft last night was followed within two hours by the arrest of Jack Myers, a jockey, and Charles Fregarthen. The police claim the men are criminals of a dangerously smooth character.

B. M. Stephenson and his aged wife are the victims of the robbery. They live in a hotel at the corner of Fifth and Main streets. They are wealthy old people and have lived a sequestered life for some years. Myers's room is across the hall from those occupied by Stephenson.

By a carefully-planned ruse—a surprise—one man enticed the old couple from their room and some distance away. Meantime another man slipped into the apartment. He was equipped with a skeleton key. Evidently he knew where to go, for the contents of the room were but little disturbed. The thief got $122 from a purse inside a chatelaine bag. He locked the room door behind him when he departed.

Mrs. Stephenson returned to her room a bare instant after the crook who did the thieving had left it. She at once discovered the theft. She hurried to the landlady, who was then talking to the thief. The latter seeing her approach, ran. The two women pursued him and for a short time there was intense excitement in the place.

Detectives Chapman and Home, who investigated the affair, placed the two suspects under arrest—it is stated on the strength of good evidence. Myers has been in custody before.

DIES FAR FROM FRIENDS.

John F. Burch, aged 45, at one time one of the leading traveling representatives of Swift & Co., packers of Chicago, died yesterday at noon in the County Hospital of a complication of diseases.

Burch was injured during the St. Louis exposition, when a windstorm struck the big show. He was struck on the head and never recovered so as to be able to return to work. He came to Los Angeles about eight months ago in the hopes of improving his health. He was born in Cincinnati, O., and is said to have come of a very wealthy family from which he had become estranged. The remains will be interred in Rosedale Cemetery.

WILL MEET IN COLLEGE.

The annual meeting of the Highland Park Improvement Association will be held this evening in the Hall of Letters of Occidental College, President Baer will deliver the principal address, and Judge Noyes will speak. After the exercises in the chapel, refreshments will be served in the Stimson Library by the Alpha Sorority of the college. The association has been very active in the development of Highland Park, and the work this year will be done on a larger scale than ever before.

RECOUNT BUT RESULT SAME

Councilman E. A. Clampitt lost three votes by the recount, concluded shortly before 9 o'clock last night in Department 6 of the Superior Court. Albert S. VanDegrift gained eight. The official count of Precinct 22 was accepted by common consent without recount, since the result could not be affected by any difference which might be shown. The recount gives Clampitt 1103 votes; VonDegrift, 1050. Mr. VanDegrift says he never wanted the office, and had nothing to do with the recount.

PASSING OF "OLD JOE."

Jesus Cota, patriarch of the County Hospital, died there yesterday. The aged Mexican had been an inmate of the place for twenty-two years. Forgotten by his former associates, Cota had lived a lonely life for many years. He was once well known in the pueblo de Los Angeles. He is said to have a sister in Los Angeles. His body has not been claimed. He had been an inmate of the hospital longer than any other patient there.

SCHUMAN-HEINK HERE.

Mme. Schuman-Heink (Mrs. William Rapp, Jr.,) the noted singer arrived in Los Angeles yesterday, accompanied by her husband, William Rapp, Jr., of New York. The party registered at the Van Nuys and spent the greater part of the day about town. Late in the afternoon they left for Redlands, but will return to Los Angeles today. Miss Helen Schaul, a bosom friend of the prima donna and whose home is in Hamburg, accompanies the party.

COLTON.

COLTON, Jan. 23.—The Woman's Club met yesterday. Mrs. F. H. Pritchard was in charge of the programme and read a paper on the topic of the afternoon, "Household Economics." Miss Rowena Bailey and Mrs. E. O. Stark gave an instrumental duet. Mrs. C. W. Baird a piano solo and Miss Jennie French a reading.

P. H. Reed returned last evening from a combined pleasure and business trip to Yuma, Ariz.

Mrs. Nellie Bailiff of Banning is visiting Colton relatives.

HONOR THEIR FORMER CHIEF.

SANTA FÉ EMPLOYEES SURPRISE JOHN DENAIR.

Magnificent Recreation Hall at Needles Formally Opened With Concert and Ball—Eight Hundred People Participate to Make the Occasion a Notable Event in the Town's History.

[BY DIRECT WIRE TO THE TIMES.]

NEEDLES, Jan. 23. — [Exclusive Dispatch.] The formal opening of the Santa Fé Recreation Hall this evening was one of the greatest social events in the history of Needles. It was advertised as an employés' reception to John Denair, the retired superintendent of the Arizona division, as well as the opening exercises of the recreation hall. This building was erected by the Santa Fé during the past year at an expense of nearly $100,000. The San Francisco disaster delayed the furnishings and the building, which was to have been opened last May, was only opened tonight.

Over 800 people assembled in the auditorium of the building. The Ladies Operatic Company of Kansas City furnished the musical programme, being introduced by Superintendent of Reading Rooms S. E. Busser, who stated the objects of the building and the reception. Dr. J. P. Booth of Los Angeles, a former resident of Needles, was present and in a congratulatory address eloquently referring to the many good traits of John Denair, presented him in behalf of his friends and fellow-employés with a magnificent solid silver service, consisting of one hundred and eighty-two pieces. Mr. Denair responded feelingly in a few heart-felt words of appreciation. Following the concert the auditorium hall was cleared and dancing followed. Mr. Denair had been twenty-one years in the service of what are now called the Coast lines of the Santa Fé, and retires from service at his own request. He had been superintendent of the Arizona division for a number of years. Shortly after the concert the engineers and firemen of the division presented M. P. Cheney, foreman of road engines, with a solid gold watch.

AT THE CITY HOTELS.

ARRIVALS YESTERDAY.

HOLLENBECK—Edgar Kidwell, Salt Lake; Charles Stevens, Rhyolite; J. B. and M. C. Rust, Omaha; G. H. DeVallin, Ben Beckerman, San Francisco; W. H. Russell and wife, Denver; W. Dunlay, Seattle; Charles Woolf, Tempe; George R. Landry, Chicago; E. B. Stimson, Reno; Mrs. B. L. Vosburg, Chicago; S. P. Maze, Stanford; Fred Leainsky, San Francisco; L. L. Goodwin, Topeka; J. W. Leavitt, San Francisco; C. T. Hanson, St. Louis; A. Batt, Buffalo; F. L. Talcott, San Francisco; Theodore F. Jamson, Wallace, Idaho; Leo Hirshfield, San Francisco; C. F. Lesinger, Philadelphia; J. S. Eggert, Seattle; Mrs. and Miss Knickerbocker, San Francisco; R. E. Ford, Rhyolite; W. B. Wood, San Francisco; J. N. Greine, Spokane; Fred Newton and family, Grand Junction; Charles S. McNichols, Ft. Mojave, Ariz.; Mrs. C. P. Eastman and son, St. Paul; Alex Leonard, New York; Miss Sarah Crumley, Goldfield; James Howe and wife, Chicago; J. F. Michel, Hanford; J. E. Dolge, Tacoma; L. Moose, Santa Cruz; Ralph Hallorin, Berkeley; George E. Belod, G. W. Keegan, P. D. Richards, J. T. Seymore, J. D. Isaacs, San Francisco; H. F. Smith, San Jose; G. A. Faulkner, Oakland; C. Sutton, La Veta, Colo.; G. Sing, Salt Lake; C. Mowell, San Francisco; M. Wolfe, Reno; L. M. Newman, Seattle; H. M. Tripp, San Francisco; W. J. A. Meyer, Hannibal, Mo.; J. C. Guerra, El Paso; J. H. Strauss, Ralph Freedman, San Francisco; Olive Chambers, Victoria, B. C.; E. P. Foltz, Stockton, G. Sing, Salt Lake; C. Howell, San Francisco; R. M. Tripp, San Francisco; J. Cantu Gurrera, El Paso; John W. Taylor, Bangkok, Siam; Magdalena Barkes, Kingston, N. Y.; E. P. Foltz, Stockton; C. H. Eggert, Seattle; E. L. Hall, Phoenix; Mrs. Elizabeth Walters, Portland; A. W. Angell, Frovidence, R. I.; A. C. Kingsbury, San Francisco; L. H. Swanbeck and family, Detroit; Chas. L. Sparks and wife, Rock Springs; W. D. Gambell, Chicago; F. W. Brauns, San Francisco; V. D. Grut, El Paso; Hellen Workman, Victoria, B. C.; J. H. Hunter, Rhyolite; E. E. Owens, Payette, Indiana; V. D. Gout, El Paso; Ralph Friedman, San Francisco; W. E. V. Ramsey, New Orleans; J. H. Anderson, Portland.

ANGELES—C. H. Eggert, J. S. Eggert, Seattle; S. O. Samter, San Francisco; A. M. Ingersoll, Mrs. A. M. Ingersoll, Tacoma; J. C. Luden, Cincinnati; B. F. Anthony, Milwaukee; John O. Krause, Chicago; Miss Gardiners and nurse, New York; C. H. Small, Chicago; August Stern, Leipsic; John Engesser and wife, St. Peter; E. Douglas and wife, Vancouver; Mrs. C. S. Hammenchlag, New York; M. S. Wines, Brooklyn; E. C. Garvin, Omaha; Mrs. E. M. Van Court, Detroit; Jay Lee Smith, Mrs. J. Lee Smith, New Jersey; G. A. St. Clair, Duluth; Mrs. G. A. St. Clair, P. S. Busser, C. J. Crabtree, Salt Lake; L. J. Fischer, H. H. Leider, Seattle; Fritz Schnepbach, Cleveland; Frank La Rue, Chicago; Charles K. Henry and wife, Portland; J. B. Estbrook, Warren; Weston Heyman and wife, San Francisco; W. H. Kearney, Chicago; Charles Kellus, San Francisco; W. H. Kirkeridge, wife and nurse, E. M. Stella and wife, New Orleans.

LANKERSHIM—H. C. Thompson, J. A. Thompson, Mrs. H. A. Thompson, Miss W. Stuart, Miss M. Stuart, Winnipeg; Edwin Cleary, London, Eng.; Mrs. S. L. Fuller, Rochester; H. Lawrence Reed, Mexico; A. H. Guy and wife, Brooklyn; Charles L. Grosse and wife, Charleveux; P. W. K. Robertson, El Paso; D. H. Jackson, Fresno; R. C. Mayor, wife and family, Salt Lake; T. A. Green, H. S. Cutler, Salt Lake; W. W. Cleveland, O. Hetter, John Casline, San Francisco; John Taylor and wife, Asbury Park, N. J.

AT NEW YORK HOTELS.

NEW YORK, Jan. 23.—[Exclusive Dispatch.] At the Grand, W. H. Fuller.

One-Fourth Reduction

On Watches, Diamonds, Silverware, Etc. Every Article in the Store REDUCED ONE-FOURTH

Bracelets...

No time like the present to buy bracelets. Nor will you find a better assortment in the city than mine. A price range of from $10.00 to $1400.00 will give you an idea of the great variety here.

Almost impossible to describe bracelets satisfactorily. Come to the store and examine them yourself. Every bracelet in my stock is of gold, and most of them are jeweled—in engraved, embossed and pierced effects—set with diamonds and rubies, diamonds and sapphires, all sapphires and many other gems. At $22.00 I have an especially beautiful gold bracelet. It is without jewels, in the dull rose finish—most exquisitely embossed. Other handsome bracelets, also in rose gold, set with Chinese jade, at $30.00 and $45.00.

While the sale is on, you can have any of the above bracelets or any others you may select, at one-fourth off their regular prices. When you see the very evident quality of the bracelets, you will realize how much one-fourth reduction means.

Conradi

203 - 205 South Spring Street

Athen Heights

The largest lots and the most picturesque outlook point on Vermont avenue. Modern in every respect and so close to the business center that rapid advance in value is assured. The city limits are only just across the street. Lots are 50x169 and 100x169, running back to wide alleys. There are graded and oiled streets, wide cement sidewalks and deep curbs. Pure mountain water is piped to each lot in permanent mains.

What I told you about my Figueroa Boulevard Tract will be true also of Athen Heights. The price will advance fifty per cent. and when the lots are gone you will regret your delay. These lots are now under value. Compare them with others and see for yourself.

Two fast car lines. Tickets any hour you wish, without charge. This is a good day to go.

Make and Save Money Buying Now

$375 - Small Payment $10.00 a Month - $375

Emil Firth 319 W. 4th, Between Broadway and Hill

Home 8105 Main 2543

"You're Safe at Firth's"

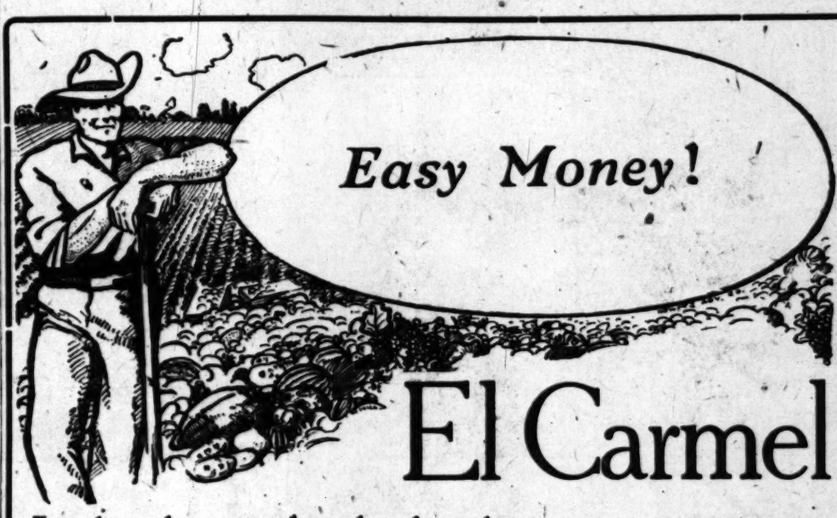

El Carmel

Is the place to buy land and water on easy terms.

THINK OF THIS! Land 4 miles from the City of Los Angeles, with water, for $250 per acre and up. On easy terms. Call and see for yourself. For particulars, see—

F. H. BROOKS COMPANY

215-216 Currier Building, 212 W. Third Street

Home Phone A2243, Sunset Main 1015

Schools and Colleges.

MARLBOROUGH SCHOOL FOR GIRLS
...

The Brownsberger Hotel
...

Girls' Collegiate School
(Casa de Rosas)
Adams and Hoover streets.
...

The Fisk Teachers' Agency
...

Fillmore School of ...

English Classical School
FOR GIRLS
...

School of Art and ...

100 WORDS PER MINUTE SIX WEEKS

Sonnenschein ...

CUMNOCK SCHOOL OF ...

L.A. ... Business ...

Business College

YALE.. SCHOOL

L. A. CONSERVATORY MUSIC AND ...

LOSANGELES MILITARY ...

MISS DE LAGUNA AND MISS ...
SCHOOL FOR GIRLS
THE WESTLAKE SCHOOL ...

Scratch Pad ...
School Child ...

Any school child ... senting this clip... the Subscription ... partment, Busi... Office of The ... Cor. First and ... way, will be pre... with a 100 page ... paper writing pa...

Money Loaned ...
Open evenings.
Private rooms for ...
Reference, by permission, ...
A. B. Cohn & Co.
273 S. MAIN ST.

... G. O. ... Trunk ...
are guaranteed to give good ...
228 S. MAIN ...

Southwestern Meat Packing Co.
Officially Inspected ...
Sanitary, Healthful, ...
Both Phones ...

Open ... Swelldom ...
321 South ...

... FORTUNES IN ...

Los Angeles Realty

We present an opportunity to lay the foundation for one in securing a small interest at least in one of the most valuable pieces of property on

MAIN STREET

75x160 to Paved Alley, East Front, Which We Are Now Syndicating

Paying Six Per Cent. Now

With Only Nominal Improvements

The Price is $500 Per Foot Under Any Other Piece in the Vicinity and Will Insure a Handsome Profit. You Can Find a Great Many Properties for Sale But Such Centrally Located, High Grade Revenue Paying Propositions Are Truly Few and Far Between.

This is the Street to Which Mr. Huntington Pins His Faith

Is the Longest Thoroughfare in the City and Carries the Heaviest Traffic of Any Street in Los Angeles. Remember it is in the

Center of Centers. Between the Huntington Building and the Million Dollar Postoffice, Surrounded by Business

The Number of People and Cars Passing Daily WOULD DO CREDIT TO STATE STREET, CHICAGO. Don't let the Pessimist who has lost Thousands by Neglecting Opportunity Keep you from Making Money any longer, **But Join Us in this Syndicate and Participate with Us in Our Fifty to One Hundred Per Cent. Profit** Rather than let your Money Remain at Three or Four Per Cent.

This ***Advertisement Will Not Appear Again***

As Our Option is Short and Syndicate Must be Closed by Saturday Noon

Wright & Callender Company

319 South Hill Street

FRIEND ROBS MINE OWNER

While Bringing Him Here for Gold Cure.

Victim Formerly in Ministry and a Lawyer.

Ashamed of His Conduct and Won't Prosecute.

While Carlisle Norwood, mining promoter of Rhyolite, Nev., was sleeping comfortably in a Pullman berth, Horatio Alling, a mine owner who paid for Norwood's ticket, was sitting uncomfortably in a seat in the smoker. When the two arrived in Los Angeles young Norwood registered at the Angelus. Alling found quarters in the City Jail.

Suffering from the effects of a spree, Alling determined to come to Los Angeles to be treated by a specialist. Norwood agreed to accompany him, and the two left Rhyolite together several days ago. Alling says he gave Norwood $100 with which to purchase tickets for both of them.

Unable to care for himself when under the influence of liquor, Alling went to the Central Station Tuesday night and asked to be locked up. He was given medical treatment and put to bed. He had no money on his person.

Alling, when he first came to the station, refused to explain his reason for wishing to be locked up but when he had recovered from the effects of liquor he told detectives that he had been robbed of $100. He accused young Norwood.

NORWOOD'S STORY.

The officers went to the Angelus, arrested Norwood, and took him to the Central Station. He admitted having taken the money. He declared, however, that it was by arrangement and said that he had intended to care for Alling. He did not explain why he had allowed Alling to go to the City Jail while he went to the Angelus. Neither did he explain why he had used a large part of the money which he admits Alling gave him. He turned over $64 of Alling's money to the detectives and was allowed to go.

Capt. Flammer yesterday decided that Norwood had acted suspiciously and ordered him arrested again.

Alling's magnanimity was shown when he decided not to prosecute Norwood. He declares that he is willing to [illegible] the young man to escape punishment for the sake of his mother. Norwood is an only son and about 28 years old.

MINISTER AND LAWYER.

Alling, who is 44 years old, has held responsible positions as a preacher and a lawyer. He is a graduate of Garrett Biblical Institute and of the theological department of Northwestern University. He also has a diploma from an [illegible]tern law school. He is a brilliant conversationalist.

For many years he was pastor of Methodist churches in the State of Washington. Later he served as pastor of two of the largest Congregational churches in Seattle. Then he entered politics, and according to his own admission, looked upon the wine when it is red.

He was twice elected prosecuting attorney of one of the larger Washington cities. In the practice of law he made a good deal of money. When the boom began at Goldfield he went to that town. He is now a mine owner in Rhy[illegible].

Disgusted with his experience in Los Angeles, Alling left last night for Las Vegas. He declared that he will travel alone hereafter.

The refusal of Alling to prosecute Norwood will embarass the police in their efforts to punish the young man. Though Alling declared that he had been robbed and at first was anxious to secure the arrest of Norwood, he later decided to drop the case. He declared that he had nothing to gain from a police court trial and evinced a desire to shake the dust of large cities from his feet.

SAD CONFESSION.

In the jailer's room yesterday Alling told this story: "I'm not going to accuse any one because it's all my own fault. It's a fact that I was intoxicated. I'm heartily ashamed of myself and I'm going back to the hills.

"I gave Norwood $100 to buy tickets to Los Angeles. I met the young fellow in Rhyolite and liked him very much. He told me about his mother who lives here at the Angelus. I feel sorry that he took the money, but I would not think of prosecuting him. I have asked the detectives to drop the case. I suppose he left me in the smoker, because he thought I was not fit to go into the Pullman.

"Yes, I have served as pastor of Methodist and Congregationalist churches. I am a young man yet, and I haven't gone entirely to the bad. You know how people are prone to misjudge a man. I will come to Los Angeles again. I will come alone however. Then I'll try to shake off this drink habit."

With a sigh he arose and walked back into the pen among the members of the chain gang, who had just returned from their day's work.

NOT LOVED BY CONSTABLES.

Woman Who Has Given Them Many Unhappy Moments Assumes Role of Plaintiff in Damage Suit.

Mrs. Kitura Osborn, the target for legal summons, who has almost driven some of the constables to suicide, has at last become a plaintiff herself, or nearly that; she has assigned her suit to her son.

Her suit is brought against the Dyer Law and Collection Company to recover the famous furniture which the constables had to fight to wrest from her on attachment.

Mrs. Osborn has been the heroine of many freak adventures with constables. Once she hid in a shed and stayed there for hours until an ingenious constable climbed on the roof and dropped the papers in at her feet. Another time, a constable was stationed in her house, and rashly went on the porch for an airing.

She flew to the door and locked him out to stay, hatless and coatless, all night in the cold.

Linotype Composition.

News and job type set any measure, any face, proof-read, corrected and delivered. Machine composition for weekly or monthly publications a specialty. The Times Linotype school. 'Phone Press 1. College and San Fernando streets.

Fur Garments and Rugs.

Harris & Jepks, No. 1015 South Main.

Ravioli Day at the Europa.

Take your dinner at The Europa tonight. This is Ravioli day. 312 West Seventh street.

SCHILLING'S Best is the standard by which other tea and coffee are judged.

Golden Gain

Waits for You In the Stock of the

MOHAWK-JOHNNIE MINING COMPANY

AT

...Ten Cents Per Share...

Par Value, $1.00 Fully Paid and Non-Assessable

The company's holdings, six full claims in the famous Johnnie Mining District, (which is on the same wonderful mineral belt as Tonopah, Goldfield, Bullfrog and Crackerjack,) are being developed into producers as fast as men and money can do the work. The main shaft is now down 100 ft. and in good ore. The ore from these claims assays as high as $481.05 per ton. Richer returns may be, of course, expected as depth is reached.

Sure to Be a Winner

As soon as the allotment made us has been disposed of the stock of the Mohawk-Johnnie Mining Company will be listed on the stock exchanges and become an active stock, its shares as cashable on the open market as a good check on a solvent bank. The demand for this stock will drive its price upward strongly, swiftly, just as the prices of scores of other stocks issued by companies operating on the same remarkable lode have been hoisted by the pressure to secure the shares; so certain are we of this outcome that we can assert most positively that soon after the Mohawk-Johnnie stock is listed it will sell in the open market at a price that will afford a handsome cash profit on a short-time investment. In selling you this stock WE KNOW that we will be helping you to find gold dollars, and that right quickly, too. Remember what we did for those who bought Mohawk and Frances Mohawk stock of us and grasp the new opportunity afforded by Mohawk-Johnnie stock.

Wire Your Orders---Remit By Mail

R. D. ROBINSON COMPANY

"The House That Wins"

608 Grant Building, 355 South Broadway, Los Angeles, California

TENTH YEAR IN BUSINESS

VERMONT AVENUE SQUARE

Buy a Homesite, While You Still Have a Chance, in

The Subdivision of Glowing Prospects

Buy before the on-coming rush of homeseekers to the great Southwest snaps up every lot. Many lots are being sold—many HAVE been sold—the number of desirable lots is now limited. And BUILDING is being pushed in earnest.

WHILE VALUES ARE SOARING, the price of lots in our possession remains the same. Many of those already sold by us have been resold as values advance. Those who KNOW how the city is sweeping southward—the keen-sighted ones—are those who bought as soon as they saw our first announcement.

Vermont Ave. Square is acknowledged the naturally favored choice residential section of the Southwest. The Grand Ave. car line brings the Square and the business center together in 23 minutes. Eight minute service, 5-cent fare, with transfers to all city lines.

Lots $525 Up
One-Fourth Cash, Bal. Easy Terms

IMPROVEMENTS OF SOUND VALUE
Fast, dependable car service; a public square; fire protection; independent water supply, cement and curbs; graded streets; school facilities.

$25 Discount on Advance Selection of Inside Lots in the New Addition Until February 1st.

WRIGHT & CALLENDER CO.
319-323 SOUTH HILL STREET.
Both Phones, Ex. 80.

S. J. WHITE & CO.
416-417 PACIFIC ELECTRIC BUILDING.
Main and Sixth Streets. Phones: F5978, Main 1340.

FOX & WILSON
403 F. P. FAY BUILDING, THIRD AND HILL.
Phones: Home A4901, Main 1802.

LEO. J. MAGUIRE & CO.
305-306 F. P. FAY BLDG., Third and Hill Streets.
Phones: Home 1183, Broadway 4777.

C. A. WESBECHER, Tract Agent. Telephone West 3557

Auction
FINE
Furniture
2801 Central Av
Thursday, Jan. 2
10 o'clock a. m.

On account of retiring from the business, we are instructed to sell at auction the large new and fine stock of furniture and carpets of the Drexel Store, consisting of quartered oak, maple and mahogany dressers and beds, 300 rockers and chairs, upholstered in leather, pieces, enameled iron and brass beds, chairs, fine sideboards and china, bookcases, leather couches, mission dressing tables, hanging and table lamps, electric lamps, fine extension tables, rocking chairs, 9x12 car agate ware, chairs, combination kitchen tables and cabinets, linoleum, art squares, everything in the line of a first class furniture stock goes to the highest bidders, no reserve. Sale will continue until entire stock is closed out.

RHOADES, REED & [illegible]
Office, 730 S. Spring st.

Auction
Fine Household Goods
Thursday, Jan.
At 10 O'clock a.m.
1305 Constance [illegible]

Consisting of fine mahogany furniture, bedroom suites, cost $500, bedding, mattresses, 2 rugs 9x12, 3 rugs 8x10, small rugs, oak folding bed, oak front, cost $125, gas range, dishes, table linens, etc., 1 yard dental chair and complete outfit of dental instruments.

THOS. B. [illegible]

Auctio
Friday, Jan. 25th, 1
1232 So. Ol[illegible]

Furniture of a 12-room house, consisting oak and wicker rockers, 8-day clock, oak desk and [illegible] ft. oak extension table, [illegible] oak buffet, oak library table, lace curtains, Wilton, body Brussels rugs, hall and [illegible] pets, sanitary couch, 3 [illegible] silverware, mahogany, oak dressers, enamel beds, mattress, bedding, bamboo furniture, linoleum, gas range, gas [illegible] furniture, etc.

C. M. STEVENS, [illegible]
Office 203 Tajo Bldg. Both [illegible]

Auctio
Friday, Jan. 25th,
1524 South Ma[illegible]

Entire furnishings of a 7-room house, consisting of oak dressers and [illegible], wicker rockers and chairs, [illegible] brass beds, oak stands, [illegible] ding, couches, oak extension [illegible] chairs, sanitary couch, [illegible] pets and art squares, dishes, [illegible] line stove, kitchen tables, [illegible]

RHOADES, REED & [illegible]
Office, 730 S. Spring st.

C. M. STEV[illegible]
Furniture and G[illegible]
AUCTIONEE[illegible]
Will pay cash for [illegible]
Office 203 TAJO [illegible]
Phone: Home: A5605 Sunset [illegible]

Legal.

Annual Meeting of [illegible]

The annual meeting of the [illegible] ers of the Murphy Oil Company will be held at Company's office, 701 Wilman Bldg., 354 South Spring st., in the city of Los Angeles, County of Los Angeles, State of California, on Wednesday, the 2nd day of February, 1907, at 2 o'clock P. M., for the purpose of electing a board of directors to serve the ensuing year, and also to transact such other business as may be proper to come before their consideration.

J. T. F. BAEYERTZ, Secretary.
Los Angeles, Cal., January 21, 1907.

Stockholders' Meeting.

NOTICE IS HEREBY GIVEN that the annual meeting of the stockholders of the California-Mexico Land and Cattle Company will be held in the office of the company at No. 201 New High street, in the city of Los Angeles, county of Los Angeles, State of California, on Wednesday, the 6th day of February, 1907, at 2 o'clock p.m., for the purpose of electing a board of directors to serve for the ensuing year and for the transaction of such other business as may properly come before said meeting.

D. G. A[illegible]
Los Angeles, Cal., January 19, 1907.

Stockholders' Meeting.

To the stockholders of the Rosedale Cemetery Association—

The annual meeting of the stockholders of the Rosedale Cemetery Association will be held at the offices of the association, 357 West Third st., in the city of Los Angeles, county of Los Angeles, State of California, on Monday, the 28th day of January, 1907, at 2 o'clock a.m., for the purpose of electing directors to act for the ensuing year and the transaction of such other business as may properly come before said meeting.

Dated this third day of January, 1907.

S. M. SINSABAUGH, President.

Notice to Stockho[illegible]

NOTICE IS HEREBY GIVEN that the annual meeting of the stockholders of the California Electric Company will be held at 2 p.m., Wednesday, the sixth day of February, 1907, at the office of the company, No. 225 Seventh street, Los Angeles, California, for the meeting being called for the election of directors and such other business as may properly come before said meeting.

W. F. [illegible]

GEO. K. DARLI[illegible]
PIAN[illegible]
413 WEST FIFTH

FASTID[illegible]
HAVANA CI[illegible]

ARTER FIGHT LONG BEACH.

ent Citizens Are All Taking a Hand.

Scheme Costly One, Say Opponents.

Add Greatly to the City's Expenses.

[illegible]RESPONDENCE OF THE TIMES.]
BEACH, Jan. 23.—Whether [illegible] seaside city shall go in [illegible]ation of city and county [illegible] and receive the advan[illegible] to accrue to the towns [illegible] this plan, or shall adopt [illegible]holders' charter and emerge [illegible] the ranks of cities of the [illegible] is the problem.

[illegible]ed charter, which will be [illegible] February 5, is the center

[illegible]Peterson, [illegible]ecretary.

Long Beach Consolidation Club.

[illegible] strong feeling has arisen [illegible] of the large property [illegible]ng Beach that it will be [illegible]isdom to reject the instru[illegible]es of consolidation sen[illegible]ting which summarizes [illegible]terse sentence expressed [illegible] one of the largest prop[illegible] in Long Beach: [illegible]ter is just a political [illegible] benefit of pap-suckers.' [illegible] the matter appears to be [illegible]arter proposed is one [illegible]ally for a city of 250,000 [illegible] a copy of the char[illegible]Angeles, and its provisions [illegible]become an expensive bur[illegible]plied to a city just emerg[illegible] sixth class.—The new [illegible] add $40,000 or $50,000 a [illegible]unning expenses of Long

[illegible] this feeling against the [illegible] charter is growing [illegible]f affairs and wide knowl[illegible]gal conditions, the sen[illegible]t of consolidation with [illegible]s receiving a wonderful

[illegible]go there were but few [illegible]uld boldly declare that [illegible]ualifiedly in favor of the [illegible] Today there is a Consol[illegible]of over 400 members, in[illegible] of the prominent men in [illegible] and it is said that every [illegible] a rapid change in sen[illegible]olidation.

[illegible]eral well-known citi[illegible]ach city expressed their [illegible]pera of the firm of De[illegible]Investment brokers and [illegible]who is also president of [illegible]ch Consolidation Club.

[illegible]e of Long Beach going [illegible]with hundreds of others, [illegible] charter that our growing [illegible] its proper place among [illegible]state. But the charter as [illegible]much for us and we [illegible] immense cost it will

[illegible] a board of police com[illegible]s its attending expense [illegible] of four or five police[illegible]Chief Young can do that [illegible]. Then there would be [illegible] commissioners to take [illegible]fire station. I have the [illegible] in the ability of [illegible]ery to look after our [illegible] even if it grows much

[illegible] all the other boards, [illegible] additional expense ac[illegible], and what do we get

W[illegible]
Exp[illegible]

MIS[illegible]

A lar[illegible] perform[illegible] women [illegible] trouble.

Why [illegible]

Becau[illegible] selves, [illegible] in the [illegible] warning [illegible] pains a[illegible] backach[illegible] flammat[illegible] ments, a[illegible]

All of [illegible] tions of [illegible] female [illegible] penalty [illegible] operatio[illegible] manifest [illegible] along u[illegible] the hosp[illegible] tion—b[illegible] Pinkham[illegible] from nat[illegible] hundred[illegible] operatio[illegible]

Lydia [illegible] Compou[illegible] feminine remedy.

Mrs.

Wom[illegible] promptly[illegible] symptom[illegible] of recove[illegible] ills Mrs [illegible] ease. He[illegible]

Ask Mrs.

"Under [illegible] tees we are [illegible] Beach order[illegible] worth par [illegible] tration, thi[illegible] case.

"We have [illegible] and a Boar[illegible] Mayor Dow[illegible] is no graft. [illegible] result of th[illegible] board, so w[illegible] and increase[illegible] year just for[illegible] a new charte[illegible]

"I want to [illegible] Consolidation[illegible] ing organize[illegible] ter. The chie[illegible] tion is for [illegible] with Los An[illegible] pose the new[illegible] lack of merit[illegible]

"I know w[illegible] the charter [illegible] and others w[illegible]

"Our taxes [illegible] I see no goo[illegible] creasing our [illegible] tune of $70,0[illegible] number of th[illegible] vote against [illegible] for a city of[illegible]

Frank E. S[illegible] terested in th[illegible] and who own[illegible] property in th[illegible] city, discussed [illegible] with much fre[illegible]

"The provisi[illegible] ter are altoge[illegible] cost involved [illegible] really absurd [illegible] the details.

"Why, here [illegible] of three police[illegible] trol our four [illegible] must have an [illegible] And there are [illegible] missions provi[illegible] no real necess[illegible] piled up an in[illegible] city gove[illegible]nme[illegible] year, and no [illegible] the city funds.

"There goes [illegible] charter is ado[illegible] make a direct[illegible] taxes for am[illegible] mean the ma[illegible] But an analy[illegible] show that the[illegible] the charter ad[illegible] most liberal [illegible] fund, and there[illegible] coming for its[illegible]

"The politici[illegible] are the ones [illegible] porting the ch[illegible] for they think [illegible] business.' The[illegible] all in favor of [illegible] forty more offi[illegible] newspapers are[illegible] ter, for otherwi[illegible] enormous print[illegible] papers are now[illegible] ing the charter[illegible] far less than t[illegible]

"The claim i[illegible] Angeles is pou[illegible] money to defea[illegible] only money for [illegible] anything about [illegible] several of the s[illegible] Beach for the [illegible] setting before th[illegible] in this case and [illegible] ing the propose[illegible] upon ourselves [illegible] of additional ca[illegible] any compensatio[illegible]

C. P. Patterson[illegible] street, a director [illegible] National Bank [illegible] charter with no[illegible]

"I am opposed [illegible] the charter becau[illegible] good, if any, in[illegible] made a marvelo[illegible] present system o[illegible] are not hindered [illegible] want of increase[illegible] ers. Our taxes [illegible] should the char[illegible] must of necessit[illegible] creased. Then [illegible] going excessive[illegible] The charter reco[illegible] the idea that we [illegible] great wealth, an[illegible] thing we may d[illegible] a smart city, b[illegible] vain and presum[illegible] not by adopting [illegible] many faults an[illegible] virtues."

Dr. M. A. Schu[illegible] Rivera Hotel, at[illegible] hotel in Long B[illegible] other valuable pr[illegible] ness district, dec[illegible]

"The powers co[illegible] posed charter on[illegible] cessive. It is a [illegible] which I am very[illegible] is true that an ap[illegible] made for the ex[illegible] music if this cha[illegible] even that I w[illegible] The poor men w[illegible]

Auction
FINE
Furniture
2801 Central Ave
Thursday, Jan. 24th
10 o'clock a. m.
On account of retiring from the ... business we are instructed to close ... auction the large new and fine stock of ... niture and carpets of the Divver ... store, consisting of quartered oak, ... maple and mahogany dressers and ... 20 rockers and chairs, upholstered ... pieces, enameled iron and brass beds, ... chairs, fine sideboards and china ... bookcases, leather couches, music ... dressing tables, hanging hall mirrors, ... electric lamps, fine extension tables and ... ing chairs, ½ car agate ware, chamber ... combination kitchen tables and ... linoleum, art squares, everything ... a first class furniture stock positively to ... highest bidders, no reserve. Sale will ... until entire stock is closed out.
RHOADES, REED & RHOADES,
Office, 739 S. Spring st. Auctioneers.

Auction
Fine Household Goods
Thursday, Jan. 2...
At 10 O'clock a.m.
1305 Constance Str...
Consisting of fine mahogany ... furniture, bedroom suits, ... cost $500, bedding, mattresses, ... 2 rugs 9x12, 3 rugs 8.3x10.6, ... small rugs, oak folding bed, ... front, cost $125, gas range, ... dishes, table linens, etc. ... yard dental chair and ... fit of dental instruments.
THOS. B. CLA...
Auctio...

Auction
Friday, Jan. 25th, 10 a. m.
1232 So. Olive.
Furniture of a 12-room house, ... ing oak and wicker rockers, ... 8-day clock, oak desk and book ... ft. oak extension table, Vi... oak buffet, oak library table, ... lace curtains, Wilton, Axm... body Brussels rugs, hall and ... pets, sanitary couch, 3 sets ... silverware, mahogany, oak ... dressers, enamel beds, mattress... ding, bamboo furniture, refrige... oleum, gas range, gas plate, ... furniture, etc.
C. M. STEVENS, A...
Office 203 Tajo Bldg. Both ph...

Auctio...
Friday, Jan. 25th, ...
1524 South Main ...
Entire furnishings of a 7-room ... sisting of oak dressers and commode, ... wicker rockers and chairs, enamel ... brass beds, oak stands, lace cur... ding, couches, oak extension ... chairs, sanitary couch, chamber ... mats and art squares, dishes, gas ... line stove, kitchen tables, utensils, ...
RHOADES, REED & RHOA...
Office, 739 S. Spring st. Auctio...

C. M. STEVENS
Furniture and General
AUCTIONEER
Will pay cash for furniture
Office 203 TAJO BUILD...
Phone: Home: A5465 Sunset Main ...

Legal.

Annual Meeting of Stockho...

The annual meeting of the ... ers of the Murphy Oil Company ... held at Company's office, 701 H. ... man Bldg., 256 South Spring ... the city of Los Angeles, County ... Angeles, State of California, ... day, the 2nd day of February, ... o'clock P. M., for the purpose ... a board of directors to serve for ... suing year, and also to transact ... other business as may be ... their consideration.
J. T. F. BAEYERTZ, Sec...
Los Angeles, Cal., January 22, 19...

Stockholders' Meeting.

NOTICE IS HEREBY GIVEN ... annual meeting of the stockholders ... California-Mexico Land and Cattle ... will be held in the office of said ... at No. 218 New High street, in ... Los Angeles, county of Los Angeles, ... California, on Wednesday, the 30th day ... uary, 1907, at 2 o'clock p.m. for the ... of electing a board of directors of said ... ration to serve for the ensuing year, ... the transaction of such other business ... come before the meeting.
D. O. AND...
Los Angeles, Cal., January 18th, 19...

Stockholders' Meeting.

To the stockholders of the Rosedale ... tery Association—
The annual meeting of the stockholders of the Rosedale Cemetery Association will be held at the offices of the association, No. 1 Third st., in the city of Los Angeles, County of Los Angeles, State of California, on Monday, the 28th day of January, 1907, at 10 o'clock a.m., for the purpose of electing directors to act for the ensuing year, and the transaction of such other business as may properly come before said meeting.
Dated this third day of January, 1907.
E. M. SINSABAUGH, Secretary.

Notice to Stockholders.

NOTICE IS HEREBY GIVEN that the annual meeting of the stockholders of the California Electric Company will be held at 2 p.m., Wednesday, the sixth day of February, 1907, at the office of the company, No. 1207 Seventh street, Los Angeles, California, said meeting being called for the election of directors and such other business as may properly come before said meeting.
W. F. GIBBS, Secretary.

CODY DARLING PIANOS
413 WEST FIFTH ST.

FASTIDI...
HAVANA CIGA...

...TER FIGHT ...ONG BEACH.

...d Citizens Are All ...ing a Hand.

...ome Costly One, ...g Opponents.

...ld Greatly to the ...'s Expenses.

...VENCE OF THE TIMES.)
...CH, Jan. 22.—Whether ... seaside city shall go in ... of city and county ... and receive the advan... to accrue to the towns ... this plan, or shall adopt ... charter and emerge ... the ranks of cities of the ... the problem.
...charter, which will be ... February 5, is the center ...

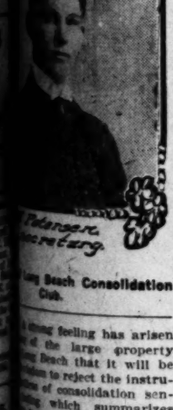

...ong Beach Consolidation Club.

...strong feeling has arisen ... of the large property ... Beach that it will be ... to reject the instru... of consolidation sen... which summarizes ... sentence expressed ... of the largest prop... Long Beach:
...is just a political ... graft of pap-suckers." ... matter appears to be ... proposed is one ... for a city of 250,000 ... a copy of the char... and its provisions ... an expensive bur... to a city just emerg... sixth class. The new ... add $40,000 or $50,000 a ... running expenses of Long ...
...feeling against the ... charter is growing ... and wide knowl... conditions, the sen... of consolidation with ... receiving a wonderful ...
...there were but few ... boldly declare that ... publicly in favor of the ... that there is a Consol... over 400 members, in... of the prominent men in ... and it is said that every ... a rapid change in sen...
...well-known citi... city expressed their ... of the firm of De... tement brokers and ... is also president of ... Consolidation Club, ...
...of Long Beach going ... hundreds of others, ... that our growing ... proper place among ... But the charter as ... for us and we ... immense cost it will ...
...a board of police com... attending expense ... four or five police... Young can do that ... Then there would be ... tioners to take ... station. I have the ... in the ability of ... to look after our ... if it grows much ...
...the other boards, ... additional expense ac... and what do we get ...

WOMEN IN HOSPITALS

Experiences of Mrs. Rockwood and Miss Tierney

MISS MARGARET TIERNEY MRS. CHAS. A. ROCKWOOD

A large proportion of the operations performed in our hospitals are upon women and girls for some organic trouble.

Why should this be the case?

Because they have neglected themselves, as every one of these patients in the hospital beds had plenty of warning in those dragging sensations, pains at left or right of abdomen, backaches, nervous exhaustion, inflammation, ulceration, displacements, and other organic weaknesses.

All of these symptoms are indications of an unhealthy condition of the female system and if not heeded the penalty has to be paid by a dangerous operation. When these symptoms manifest themselves, do not drag along until you are obliged to go to the hospital and submit to an operation—but remember that Lydia E. Pinkham's Vegetable Compound, made from native roots and herbs, has saved hundreds of women from surgical operations.

Lydia E. Pinkham's Vegetable Compound, has cured more cases of feminine ills than any other one remedy. Such letters as the following are constantly being received by Mrs. Pinkham to prove our claims.

Mrs. C. A. Rockwood, teacher of Parliamentary Law, of 58 Free St., Fredonia, N. Y., writes:

"For years I suffered with female trouble. It was decided that an operation was necessary, and although I submitted to a serious operation my sufferings continued, until Lydia E. Pinkham's Vegetable Compound was recommended and it proved a marvelous remedy, so quickly did it restore my health. I cannot thank you sufficiently for the good it has done me."

Miss Margaret Tierney, of No. 328 W. 25th Street, New York, writes:

Dear Mrs. Pinkham:—

"When only eighteen years of age our physician decided that an operation was necessary to permit of my womanly organs performing their natural functions. My mother objected and being urged by a relative to try Lydia E. Pinkham's Vegetable Compound did so. I soon improved in health, the proper conditions were established and I am well and strong, thanks to Lydia E. Pinkham's Vegetable Compound."

No other remedy has such unqualified endorsement as Lydia E. Pinkham's Vegetable Compound. No other remedy in the world has such a record of cures of female ills.

Mrs. Pinkham's Standing Invitation to Women

Women suffering from any form of female weakness are invited to promptly communicate with Mrs. Pinkham, at Lynn, Mass. From the symptoms given, the trouble may be located and the quickest and surest way of recovery advised. Out of her vast volume of experience in treating female ills Mrs. Pinkham probably has the very knowledge that may help your case. Her advice is free and always helpful.

Ask Mrs. Pinkham's Advice—A Woman Best Understands a Woman's Ills.

"Under our present board of trustees we are doing very well. Long Beach orders on the City Treasurer are worth par under our present administration; this has not always been the case.

"We have nearly $100,000 on hand, and a Board of Trustees, headed by Mayor Downs, that will see that there is no graft. This condition is the direct result of the efforts of our present board, so why should we launch out and increase our expenses $40,000 a year just for the satisfaction of having a new charter?

"I want to say right here that our Consolidation Club is charged with being organized to defeat the new charter. The charge is false. Our organization is for the sole purpose of joining with Los Angeles; and while we oppose the new charter, we do so on its lack of merit.

"I know voters who are opposed to the charter and also to consolidation and others who favor both.

"Our taxes are high enough now and I see no good business reason for increasing our running expenses to the tune of $70,000 a year. I know of a number of the freeholders who will vote against it because it was framed for a city of 200,000 inhabitants."

Frank E. Strong, who is deeply interested in the welfare of Long Beach, and who owns fully $200,000 worth of property in the business section of the city, discussed the charter proposition with much freedom.

"The provisions of the proposed charter are altogether too broad and the cost involved is too excessive. It is really absurd when you go to studying the details.

"Why, here is a provision for a board of three police commissioners to control our four policemen, and this board must have an office and a secretary. And there are other boards and commissions provided, for which we have no real necessity, until there would be piled up an increase in the cost of the city government of probably $50,000 a year, and no more income provided for the city funds. It isn't good business.

"There goes up a cry that if this charter is adopted we would be able to make a direct appropriation from the taxes for amusements—which would mean the maintenance of the band. But an analysis of the situation will show that the men who are opposing the charter adoption are men who are most liberal contributors to the band fund, and there is always money forthcoming for its support.

"The politicians and office seekers are the ones who will be found supporting the charter. They want it, for they think they can 'use it in their business.' The defeated candidates are all in favor of it, for there would be forty more offices to fill. The town's newspapers are in favor of the charter, for otherwise they would lose their enormous printing grab. Two of the papers are now getting $3000 for printing the charter—it ought to have cost far less than this sum.

"The claim is made here that Los Angeles is pouring out a barrel of money to defeat the charter; but the only money for this purpose I know anything about is that contributed by several of the substantial men of Long Beach for the necessary expenses in setting before the public the true facts in this case and the absurdity of adopting the proposed charter and saddling upon ourselves thousands of dollars of additional costs every year without any compensation."

C. P. Patterson of No. 412 East Fifth street, a director of the Long Beach National Bank, looks upon the proposed charter with no favor. He says:

"I am opposed to the adoption of the charter because I can see out little good, if any, in it. Long Beach has made a marvelous growth under its present system of government, and we are not hindered in our progress by the want of increased governmental powers. Our taxes are burdensome, and should the charter be adopted they must of necessity be very largely increased. Then I am not in favor of giving excessive powers to the Mayor. The charter seems to be framed with the idea that we are a great city, with great wealth, and can afford everything we may desire. We surely are a smart city, but we must not get vain and presume to be what we are not by adopting a charter which has many faults and but few, if any, virtues."

Dr. M. A. Schutz, proprietor of the Rivera Hotel, at present the largest hotel in Long Beach, and owner of other valuable properties in the business district, declared:

"The powers conferred by this proposed charter on the Mayor are excessive. It is a one-man power, to which I am very much opposed. It is true that an appropriation could be made for the expense of the beach music if this charter is adopted—but even that I would consider unjust. The poor men who have their little properties far out should not have to bear any of this burden. It is right and proper that it should be met by the business interests of the place. I say good business men as Trustees ought to be able to control our municipal affairs without all this added expense, or without conferring on one man such excessive power in appointing commissions, and dictating, as he could, who they should employ. Such a plan gives the opportunity for building up one of the worst sort of political rings. The charter should be defeated by all means."

J. E. Counts, owner of various properties in the business section, who returned yesterday from a trip to New York and to his mining properties near Casa Grande, Ariz., said:

"I've not had time to go into the details of the proposed charter; but I am emphatically in favor of consolidation with Los Angeles. I believe it would be for the general benefit of Long Beach. While it would be a mutual benefit, still the largest good would come to this town from the consolidation. If the charter is adopted it would mean a delay in carrying out consolidation plans, and I want to see consolidation effected as soon as possible; that's where I stand."

M. L. Kenyon: "There has been a big change in sentiment here within the past two weeks. The business men have been studying the advantages of consolidation, and have seen that it will be a great help to Long Beach. We have much to gain from Los Angeles with its unlimited capital. It is natural for a city as well as for individuals to seek to advance the interests of that which is its own, and when consolidation is effected I confidently look for a pouring in of Los Angeles capital for Long Beach investments and developments.

"The charter provisions are too expensive and too extensive. We ought to defeat it."

C. Peterson, of the Iowa-Nebraska Realty Company, said: "I object to the proposed charter. We have no need for such a charter in a town of this size."

Arthur C. Helps declared himself opposed to the adoption of the charter, as he was sure it would mean an increase in taxation, and its provisions for public officials are entirely unnecessary for a city with the population of Long Beach.

J. C. Bledsoe of No. 33 Chestnut street is opposed to the adoption of the charter. "I am in favor of consolidation with Los Angeles," said Mr. Bledsoe, "if we can retain our self-government. I believe there would be many points of advantage for Long Beach in such a consolidation, and I hope to see it effected."

Only nine of the fifteen members of the charter commission were present when the instrument was finally adopted. The vote stood six for and three against adoption. Finally, twelve members of the commission signed the instrument, but three have failed to do so.

P. E. Hatch, Charles Hartwell and George C. Flint, all members of this commission, have failed to place their names on the proposed charter, and it is said they each will vigorously oppose its adoption by the voters of Long Beach.

IS REPENTING NOW.

Man Who Tried to Take Prisoner from Policeman Is Soundly Thrashed and Locked Up.

A. C. Lopez made a terrific fight against a patrolman at the corner of First and Los Angeles streets last evening in an attempt to rescue a drunken companion from arrest. In the end Lopez went to jail and the drunken man fled.

Patrolman Connelly found the intoxicated man—a Mexican—on the sidewalk and took him to the box, where he rang for the patrol wagon. Lopez came up from behind and noisily demanded that Connelly let the prisoner go. "I'll take him home," said Lopez.

Connelly refused this and bade Lopez go away. Instead of complying the latter leaped upon the patrolman and tried to throttle him. Connelly fought under heavy disadvantages, and while the struggle went on the drunken man fled.

In the end the patrolman subdued the belligerent Mexican, and when the wagon arrived the latter, badly battered, was sent to jail. Interfering with an officer was the charge placed against the prisoner.

DRUNK MAN BUMPED.

E. C. Bennett, while drunk, walked in front of a Main-street car near First street and was knocked down before the motorman could entirely shut off the current. Bennett was sent to the Receiving Hospital with a badly lacerated head.

The Palms

...The Very Best in this Booming Section...

Between now and February 1st the choicest half acre plots at The Palms with all street improvements in, can be bought for $1000. After February 1st this price will be 10 per cent. higher. Come at once for FREE TICKETS and go down and make a choice of a great big half acre. You will make 10 per cent. profit by February 1st and will double your money within 90 days. Easy terms if desired.

Thomas S. Wadsworth

MAIN 932 319-21 Douglas Bldg., 3rd and Spring Sts. HOME A 9174

Or Office on the Tract. Take Venice Short Line to Office at 7th Street, Palms

FIRE SALE

By order of the Insurance Adjusters, the entire DuBois & Davidson stock of Furniture, Carpets and Draperies

Must be Sold at Once

to satisfy all claims. No goods will be sold until Monday morning, January 28th. Watch the papers and wait for the GREAT FIRE SALE.

The sale prices are now being fixed and everything arranged to close this stock out with all possible dispatch.

PECKHAM & CO., Insurance Adjusters.

REMEMBER THE PLACE.

DuBois & Davidson
FURNITURE COMPANY
212-214 West Sixth Street
Between Spring and Broadway

"QUALITY WINES"
You Never Tasted As Good
8-year-old Port or Sherry $1.00 Per Gallon
GERMAN AMERICAN WINE CO.
314 West 5th St. No Bar
Home 4388 Main 2682

"We Sell Desks."
R. D. Bronson Desk Co.
542 S. SPRING STREET.
Home Exchange 48. Sunset Main 1636.

BELL'S EXCLUSIVE TAILORING
Makers of Men's Fine Clothes
$35.00 to $50.00
Loft 2 343 South Broadway

Buy
Electric Heating
Stock—Now 70c
F. H. JOHNSTON
326 Merchants Trust Bldg.
Sunset, B'way 2701 Home, A 4899

FURNITURE
Our motto: The best goods for the least money. Watch for our special ads. Wednesdays and Sundays.
W. R. PIERCE FURNITURE CO.
203-205-207 North Spring Street

Exclusive, High-Grade Millinery and Millinery Novelties
Marvel Millinery
241-243 S. Broadway

BUCK'S RANGES
Are the Best. We are agents here. See these stoves now.
Henry Gugy
343-345 S. Spring St.

Washington
345 S. Spring Street
Clothier and Haberdasher
FAMOUS FOR $10 SUITS

Los Angeles County—Its Cities and Towns.

NEWS REPORTS FROM CORRESPONDENTS OF THE TIMES.

MAYOR THINKS HE'S HIT IT.

HIS PLAN TO HANDLE STORM WATER FEASIBLE.

Engineers So Declare and Supervisors Visit Pasadena to Consider Matter—Much Street Work Accomplished—Local and Los Angeles Horse Show May Join Hands.

Office of The Times, No. 25 S. Raymond Ave.

PASADENA, Jan. 24.—Mayor Waterhouse has come forward with a solution of the storm-water project which engineers declare is perfectly feasible. Yesterday morning, on the invitation of the Mayor, Supervisors Patterson, Alexander and Manning met with City Engineer Pearson, Street Superintendent Byer and the members of the Streets and Alleys Committee of the Council and went over the territory affected to decide what could be done with the suggestion advanced by Mr. Waterhouse.

The greatest damage done within the confines of Pasadena has always been from the immense volume of water which flows down Fair Oaks and Raymond avenues after a heavy storm. The City Engineer has, on several occasions, looked into the matter, but has found his hands tied owing to the fact that the law does not allow a municipality to expend any money on storm drains outside of its corporate limits. As it was impossible to do anything with the water after it reached Pasadena, it seemed as though the matter would have to rest until either the Supervisors or the residents of the northern district felt inclined to take the matter up.

The plan advanced by the Mayor is to have the storm water turned off at Atlantic street by means of a drain built along that street from Fair Oaks avenue to Glen avenue. It can then be carried south on Glen avenue, by reconstructing the street level, until it finally reaches the Arroyo Seco.

In order to handle this water on Atlantic street it is necessary to have a storm drain 2300 feet in length. Of this drain 600 feet has already been constructed so that only 1700 feet more are needed. It is estimated that the work can be done for $2500. The Board of Supervisors is willing to bear a fair share of the expense provided that the property holders of the section affected will raise the remainder.

Concerning the arrangements for caring for the water on Glen avenue it is pointed out that this can be done by concaving the roadway slightly, thus protecting the sidewalks and land fronting on the street and yet not interfere with the appearance of the avenue.

Street work has been going on steadily during the past six months. Between July 2, 1906, and January 8, 1907, $101,349.82 were expended for street improvements and much work is either under way now or being projected.

ASPHALTING PLANS.

Several extensive pieces of asphalting are being discussed. There is talk of paving not only Los Robles avenue, but Euclid avenue as well, and undoubtedly before very long Lake avenue will come in for consideration. There is a growing sentiment in favor of running the pavements from city limits to city limits, thereby avoiding the patchwork effect prevailing in so many cities.

There is now a movement on foot to pave Colorado street from the old city limits to the present boundaries and West Colorado street will probably be paved to Grand avenue before many months have passed.

JOINT SHOW POSSIBLE.

On Thursday evening the directors of the Southern California Horse Show Association will hold a meeting at Hotel Maryland to reach a final decision concerning the future of the association. There is considerable talk of amalgamating the Pasadena and Los Angeles horse shows and probably on Thursday evening some definite agreement will be reached.

There is no doubt but that the experiment of holding the two exhibitions so close together is impracticable, as few men care to keep their horses in training long enough to exhibit at both.

It has been suggested that, were the two associations united, it would be a simple solution of the difficulty to hold the show one year in Pasadena and the next year in Los Angeles. This plan meets with the approval of many people and might prove practical. Another suggestion is that the Los Angeles association might join with the older organization and still have the shows held in Pasadena.

Whatever the final solution of the problem may be, the exhibition will be held here this year as planned and will undoubtedly be the most successful of any held, both in point of numbers and in the quality of the horses exhibited.

G.A.R. MEETING.

The members of John S. Godfrey Post, G.A.R., will hold an open meeting in their hall this evening. Visiting members of the G.A.R., W.R.C. and Sons of Veterans are requested to drop around and become acquainted.

WOODMEN'S BANQUET.

The members of the local camp, Woodmen of the World, held a banquet last night to celebrate the fact that the membership in the lodge has passed the 600-mark. Head Consul Boak and other prominent Woodmen were present.

The following new arrivals registered at the hotels yesterday:

Green—J. H. Martin and niece, Santa Ana; Charles H. Robinson, Minneapolis.

Maryland—Mr. and Mrs. George W. Smith, Evanston, Ill.; Miss Jeanette W. Smith, Miss Isabella Smith, Miss Martha Smith, Miss Mildred Smith, Evanston, Ill.

DYNAMITE THROWER.

J. M. Beard, who threw a stick of dynamite at Samuel Wallis on Mt. Wilson last Sunday, pleaded not guilty to a charge of assault with a deadly weapon before Justice Klamroth yesterday morning. Beard did not deny that he threw the dynamite, but he claims that the stuff was frozen, and that frozen dynamite will not explode.

SOCIETY BULLETIN.

Miss Marjorie Sinclair of No. 260 Bellefontaine avenue, was the hostess yesterday afternoon at a large and charmingly appointed bridge whist party. Fifty members of the West Side society circles gathered to pass the afternoon at this fascinating game.

The flowers used for decorating were delicate carnations and ferns, and tea was served at the small card tables after the games. The first prize fell to the lot of Miss Marjorie Bolt, while Miss Doughaday carried away the second prize.

Miss Sinclair was assisted in receiving her guests by her mother, Mrs. H. H. Sinclair, and the unbonneted women assisting about the rooms were Mrs. Mashall Wotkyns, Jr., Mrs. Henry W. Mellen, Miss McGilvray and Miss Gywnn.

Those playing were Mmes. R. I. Rogers, Henry W. Mellen, William Nevin, Marshall Wotkyns, Jr., Charles Coleman, John R. Bragdon, Freeman Ford, John W. Hugus, Henry Vilas, Jos. F. Rhodes, Clarence B. Hall; Misses Austen, Grosse, Nevin, Davidson, McGilvray, Warner, Reynolds, Rockwell, Hibbard, Norton, Miller, Speer, Bolt, Cushing and Doughaday. Those coming in to tea after the games were Mmes. Edward Pyle, Charles Perkins, Hiram Barlow, Todd Ford, Edward Groenendyke, Torrey Evert, John Tanner; Misses Armstrong, Craig, Rannoy, Daggett, Merrill, Phillips and Leonard.

The formal announcement has been made of the engagement of George G. Green, Jr., son of Col. G. G. Green, and Miss Agnes Kelleher, daughter of A. J. Kelleher of New York. Miss Kelleher spent a portion of last winter at Hotel Green with her sister, Mrs. George Hixon, and it was then that the romance which has culminated in this engagement began. Mr. Green has recently gone into business in Woodbury, N. J., where Col. Green is building a handsome home for the young couple. The date for the wedding has not been set but it will occur during the year. Miss Kelleher is an unusually attractive and charming girl who has just graduated from a New York finishing school. Her brother-in-law and sister, Mr. and Mrs. George Hixon, are spending this winter at Hotel Green and have with them Miss Sue Kelleher.

The official boards of the Methodist churches of the city met Tuesday evening in the First Methodist Church to discuss the organization of a local Methodist Missionary Union. A constitution was read and adopted. The following officers were elected: Dr. C. S. Thompson, president; C. M. Parker, vice-president; F. A. Hovey, secretary; J. G. Elliott, treasurer.

Forty male members of the Lake avenue Congregational Church met in the church parlors Tuesday evening for the purpose of forming a men's club. The constitution was approved and the following officers were elected: C. H. Parsons, president; Edward Pickering, vice-president; Arthur Castle, secretary; S. H. Bowen, treasurer. Twenty-nine men signed the constitution as charter members and the books will be left open for two months for other charter signatures.

A new song, "My Ships," by Henry Edmond Earle of this city has just been issued by a firm in Cincinnati.

Mrs. Lon P. Chapin of No. 140 West California street entertained the teachers of the Garfield school with a chafing dish supper Tuesday evening.

There will be a clay shoot and luncheon at the Country Club on Friday for members of the club.

Wadsworth sells paints.
Bibles at Morris-Thurston Co.
Carriers wanted at Pasadena office.
Phelps for wall paper and paints.
Office space to let. 26 S. Raymond.
Rare old Navajo blankets. Wigwam, 61 N. Euclid.
Kingman & Co., Japanese Art, now open at 57 East Green street, opposite Hotel Green (West Building.)
Lot of new Navajo rugs just received at Miss Nicholson's, 46 Los Robles salesroom, cheap.

SEEK BESOLD THREADS.

Attorneys for Defendant Accused of Murder Make Investigation About Santa Monica.

SANTA MONICA, Jan. 23.—The attorneys for Anton Besold, who is about to be placed on trial at Los Angeles for the alleged murder of his wife, Cladie, in Temescal Cañon last July, spent the day in the vicinity of this city.

They visited the narrow cañon where Posey Horton and Mrs. De Turk found the body of the murdered woman sitting upright in the bushes, with a bullet hole through her head. This visit was made for the purpose of finding some thread—be it ever so slender—upon which to hang the fabric of defense. They waded into the bushes and underbrush circling the spot where the body was found, in the vain hope that a revolver might be found; but there was none. They seemed to think the theory of self-murder might be sustained.

Since the weeds and grass were cut after the finding of the body a dense growth has filled the cañon and all evidences of the former search for possible clews have been obliterated.

NOTE ON CONSOLIDATION.

The City Trustees are in receipt of a communication from Senator Savage containing the information that a bill had been introduced in the Legislature providing for the consolidation of Pasadena, Long Beach, San Pedro, Wilmington, Redondo, Ocean Park and Santa Monica with the city of Los Angeles. The letter was accompanied by a request that the Trustees adopt a resolution adverse to the enactment of the bill into law. The matter will be considered at a committee of the whole meeting to be held Thursday evening.

CONTEST OF ORATORY.

At the High School preparations are under way for the second oratorical contest for the Hutton silver cup. This is an annual event, open to all High School attendants. Last year it was won by Moe Fogel, over four other speakers. This year there are nine entries in the contest, John Beaver, Calvin Cripe, Samuel Cripe, Earl Wheeler, George Wilson, Welcome Bach, Hazel Webster, Verna Cole and Moe Fogel. The date for the contest is April 12.

SANTA MONICA BRIEFS.

W. S. Allen has arrived here from McPherson, Kan., and will make the beach his permanent home.

Miss S. E. Staunton of Charleston, W. Va., has arrived from the East and will pass the winter at the seaside.

William Crowell of Paola, Kan., has come into the West for the winter and will spend the season with relatives here.

COVINA.

COVINA, Jan. 23.—The Oakdale Cemetery Association is ready to start work at once on the erection of a large reservoir for the cemetery, thus assuring an unlimited supply of water for all cemetery purposes. It will be sixty-five feet in diameter.

Work will begin this week on the removal of the old Baptist Church to give place to the handsome new structure that is to be erected in its place on Second street. The church will be of mission style, the exterior being of gray artificial stone, which was manufactured in Covina, and will have a tile roof. The old building will be turned into Sunday-school rooms with an addition of a large gallery. The seating capacity of these rooms will be 100, while the main auditorium in the new building, which will be 49x75 feet in dimension will have a seating capacity of 275 people. Rolling partitions will connect the two rooms.

WHITTIER HIGH WINS.

WHITTIER, Jan. 23.—In a basketball contest between a team of the Whittier High School and the Meteors of Los Angeles the home team won by a score of 27 to 24. The game was played tonight at the college gymnasium.

PALMS FEAST SURPRISE.

Notable Function on Board the Ship Cabrillo With Nothing Stronger Than Coffee.

VENICE, Jan. 23.—The ship Cabrillo was the scene of a unique and happy banquet last night, when the members of The Palms Chamber of Commerce were the guests of their president, C. N. Gary. Enjoying the occasion with The Palms promoters and freeholders were the City Trustees of Sawtelle and Ocean Park and the Boards of Trade and Chambers of Commerce of the beach cities. The tables were prettily decorated with carnations and smilax and the scene that greeted The Palms delegation upon its arrival by special electric train was one of beauty.

As the 172 guests filed into the banquet hall and were seated about the tables the good ship received the surprise of its life when the banquet and evening's programme opened with prayer by Rev. Frame of The Palms. Another surprise was in store when the banquet proceeded, course after course, from oyster cocktail to Roquefort, with no hint of any beverage stronger than cafe noir.

The occasion was the regular weekly meeting of The Palms Chamber of Commerce, and the speech making following the spread was in the nature of felicitation upon the awakening of The Palms community and the great things that are in store for the settlement through the unity of action and harmony of her residents.

The affair was informal from start to finish, although President Gary of The Palms Chamber of Commerce occupied the post of toastmaster. As preliminary to the introduction of the speakers, Mr. Gary said the future of The Palms is closely identified with the projected development of the Harriman Los Angeles-Pacific electric lines. General Manager Gabel of that road told him yesterday that the ten or twelve millions about to be expended by Harriman in betterments is "only a drop in the bucket." He said there are not less than $50,000,000 awaiting investment in the immediate future—just as soon as the subway franchises are positively acquired and the four-track line to the sea assured.

City Trustee David Evans was called upon, in the absence of Mayor Dana Burks, to welcome the visitors on behalf of Ocean Park, and this he did in happy vein. He congratulated The Palms community upon its immunity from City Trustees and like parasites, and threw the gates of the city wide open.

There were brief responses to toasts by Rev. Frame, C. J. Noyes, W. W. Dumm, W. R. Wheat and others, and the affair closed with a round of good cheer for the future welfare, success and prosperity of The Palms, its Chamber of Commerce and the president and the host, Mr. Gary.

PEACE IN PROSPECT.

Indications of End of Hostilities at Avalon Between Bannings and Boat Company.

AVALON, Jan. 23.—There were indications of a compromise this morning in the fight between the Meteor Boat Company and the Santa Catalina Island Company. Hancock Banning arrived here yesterday and immediately ordered a change of the location of the place designated for the landing of such boats as did not choose to enter the combine and do business from the Banning wharves. The place was found to be inaccessible to the Cleopatra on account of shallow water, and was ordered changed to a more accessible point.

The wires were cut further down the line and this morning the "rambunctious" Cleopatra, which has done no business since the mix-up of last week, quietly steamed up to the new landing place and, taking on a load of passengers, proceeded up to Moonstone Beach.

Moonstone Beach is likewise tabooed to the Meteor company's boats, but they landed their passengers below high tide, and no attempt was made to prevent their landing except the verbal injunction that it was a closed port. This probably ends the fence-smashing episodes and may lead to a compromise while the matter is threshed out in the courts.

While the Meteor company claimed to have worsted their opponent in their recent fight, the Santa Catalina Island Company had another trump up their sleeve, which they are now proceeding to play. The first fence went well down in the water at ordinary stages of the tides and was thus exposed to the assaults of the Cleopatra. Now the Island company is building another fence higher up and supposedly on the line of the street, which cannot be reached from the water, and unless there are two simultaneous attacking forces, from land and sea, it would be useless to attempt to force a landing.

WANTS VOICE IN MERGER.

San Pedro Trustees Oppose Bill for Consolidation Without Vote of Towns Affected.

SAN PEDRO, Jan. 23.—Several days ago President James Weir of the Board of City Trustees received a letter from State Senator Savage, stating that a bill had been introduced in the Legislature at Sacramento providing for the annexation or consolidation of the beach towns with Los Angeles without a separate vote of the municipalities desired to be annexed.

The Board of City Trustees last night passed a resolution requesting Senator Savage to oppose any measure before the Legislature, providing for the annexation of municipalities without a separate vote of the communities affected.

HARBOR CITY ITEMS.

The Board of City Trustees has established grades on First street from Mesa to the water front and on Palos Verdes from Fourth to Santa Cruz streets. This action will permit the building of an outfall sewer for the northwestern part of the city and provide an opening to the free city landing at the foot of First street on the water front.

James Doon, city editor of the San Pedro Times and Miss Elizabeth MacLeod, a popular young lady of this city, were united in marriage this morning at Saint Vibiana's Cathedral in Los Angeles, Rev. Hartnett officiating.

CITY OFFICERS SORE.

Ocean Park Officers Fail to Get on in Harmony—Trustees Ask for Statements.

OCEAN PARK, Jan. 23.—There is a tilt between City Recorder J. L. Wheat and the police department. The matter has reached the City Trustees. It was presented by the police department. Chief Foster alleges that his patrolmen are not treated by the Recorder with that consideration which he believes they merit. Foster intimated that if things did not change he would be put to the painful necessity of tendering his resignation. President Dana Burks of the board said it looked very much as if either the Chief or the Recorder had a resignation coming. Both officers were requested to state their cases in writing. Upon this the Trustees will act.

LONG BEACH WILL FIGHT.

Proposes to Resist Efforts to Take Terminal from the City.

LONG BEACH, Jan. 23.—The final effort of City Clerk Henry Steiglitz of San Pedro to wrest Terminal Island and East San Pedro from the jurisdiction of Long Beach by quo warranto proceedings will be firmly resisted by this city.

Steiglitz, who appears to be acting independently of the city of which he is an officer, has induced E. T. Scholar of East San Pedro to apply to Atty.-Gen. Webb to institute proceedings to test the validity of the annexation election, which has thrice been declared valid by the Superior Court of this county. By unanimous vote of the City Trustees last night, City Attorney Monk was instructed to resist the application of Scholar for permission to sue, and empowered to make a personal visit to Sacramento within the ten days allowed the city to make its showing. He was also empowered, in the event that suit is brought, to employ additional counsel to conduct the city's side of the case. Today City Attorney Monk secured a delay of ten days in which to reply to Scholar's application, and will go to Sacramento next week.

SEASHORE WHIFFS.

While Mrs. Florence Rowley was preparing dinner at her home in Gladys Court the gasoline stove caught fire, and in beating out the flames with her hands, Mrs. Rowley was seriously burned on the hands and arms, but prevented the flames from spreading.

City Attorney Carl Monk is preparing a brief to be acted on by the City Trustees for submission to the Interstate Commerce Commission relative to terminal rates. The brief will set forth that by reason of its navigable waters and harbor facilities, that this city is entitled to terminal rates, and that this is practically the terminal point of both the Salt Lake and Southern Pacific, which operate tlines into Long Beach. The fact that Long Beach has water competition is to be the principal point of argument.

Contractor E. L. Plantico, who was recently awarded the contract for the city's big storm sewer on Atlantic avenue, at a cost of $30,000, has on the advice of his attorney declined to sign the contract because of alleged faulty proceedings which might make it impossible to collect the assessments.

Assessment maps for paying for the improvement of American avenue have been completed. The total cost of paving the thoroughfare from Ocean avenue to Sixth street was $109,000, which will be paid by 1351 property owners.

Mrs. Eliza Wilkins last night ran a sewing needle into her right hand, which went entirely under the skin, and by the muscles was shifted from place to place, requiring a surgeon's aid to remove it.

An application to erect a planing mill near the intersection of Golden and West Ocean avenues has been denied by the City Trustees, the residents of the neighborhood alliaging that its presence would make property almost valueless.

At a special election held by Co. H, Seventh Regiment, N.G.C., last night, Sergt. Dave Borden was on the third ballot elected first lieutenant. Col. S. H. Finley and Capt. A. B. Austin conducted the election.

The City Trustees last night awarded the city printing contract to the Daily Telegram at 50 cents for first insertion and 40 cents for each additional insertion.

Mahlon H. Miller, aged 78, died here last night. She was a native of New Jersey, and had resided in Long Beach five years.

MONROVIA

MONROVIA, Jan. 23.—As J. W. Harvey was coming downtown from his residence this morning he picked up a ladies' pocketbook and upon examination found it to contain $100 in bills. He was not long in discovering that the property belonged to Mrs. Andrew Ryder of Duarte. Mr. and Mrs. Ryder were in the city last evening attending a lodge meeting and the pocketbook was lost just as they were leaving the sidewalk to get into the buggy.

The Farmers' Club of Monrovia-Duarte will meet with Dr. and Mrs. Charles E. Winslow on Friday afternoon. An important number on the programme will be the discussion of the proposed city bond issue with special reference to the building of a reservoir in the Sawpit Cañon, the paper to be read by City Engineer McClymonds, who favors the project. Mrs. G. S. Codding will tell "How to Feed Poultry," and Mrs. W. Judson Smith has a story on "The Little Foxes That Destroy the Vines."

G. H. Preece was kicked over the left eye by a horse yesterday and was painfully injured.

H. K. Shields of Long Beach has purchased eight lots on Graystone avenue of J. P. Dorland as an investment. Consideration named, $6400.

John Thomas is at Elizabeth Lake on a three weeks' hunt. Ducks are reported plentiful there.

NEW CHURCH FOR EL MONTE.

EL MONTE, Jan. 23.—The Baptists of this city are planning to build a church. They have purchased three lots on Tyler street.

The John Haddox dairy has been moved from the lower ranch to the river ranch, the purpose being to get a more convenient location for his herds.

Wire worms are proving a disastrous pest to the cabbage raisers in this vicinity.

J. F. Lockey has purchased of E. F. Gloeger fifty acres of ranch property three miles west of Covina, paying, it is said, $12,500.

The two ends of the Pacific Electric line of this division are now less than two miles apart, and both grading gangs are working hard. The trolley poles are being put in. With the completion of a small bridge, the cars can soon be running.

Stanley Hicks won in a novel contest at the Methodist Church. The preacher offered $1 to the one writing the best composition on "Why a Boy Should Attend Church."

STREAM CUTS WOOD OFF.

LOMPOC, Jan. 23.—Lompoc is suffering from a wood famine. The wood supply of the valley is secured, almost exclusively, from that section that lies beyond the Santa Ynez River.

Since the bridges went out, there is no method of transportation across the river, but by boat, so until the river can be forded, or until the bridges are rebuilt, Lompoc will be out of wood to be used for fuel.

A sandbar has been formed a quarter of a mile long at the mouth of the Santa Ynez River. It is possible to walk that distance beyond the beach line.

The Home Telephone Company, after working and waiting for a number of months, has at last bought the franchise for a local system through the valley. The City Trustees at their last meeting accepted the bid offered by E. M. Sheridan for the company of $250. There was but this one bid and work will be begun at once.

C. Hamal, the Japanese who was fined by Judge Broughton a week ago for flourishing a gun on the streets, did not seem to take the lesson to heart, for he drew a gun on a party of men who were on the river a few days ago, and made dire threats as to what he might do. The men swore out a warrant for his arrest.

SAN JACINTO.

SAN JACINTO, Jan. 23.—Mrs. Nellie Emerson, aged 74, dropped dead this morning, of heart disease. She lived at the home of her son, L. C. Emerson, cashier of the First National Bank. She had suffered repeated attacks of heart failure before the fatal one today. She was a lifelong member of the Methodist Episcopal Church, and her long life was noted for usefulness and good deeds. She leaves two sons, Lee C. and Albert, and one daughter, Mrs. F. W. Lefkes.

Ignacio Arce, who was badly burned in an explosion at the depot Saturday, is slowly recovering.

Mrs. Fichle Eadie and two children are visiting at Dr. Toland's in Los Angeles.

Former President Loubet of France, according to reports among Senators, intends to be a candidate for the Senate.

Variety is the Spice of Life

Variety is the spice of life in food. Experience indicates that upon the whole a mixed diet is best for man as it gives the most universal good results. Find out what foods are most agreeable and healthful, then do not depart from their use.

DR. PRICE'S WHEAT FLAKE CELERY FOOD

should be included in the variety as it is made from the whole grain ot the wheat with celery to improve the taste.

Palatable—Nutritious—Easy of Digestion and Ready to Eat
Can be served hot. Put in a hot oven for a few minutes; or cook in boiling milk.

10c a package
All Grocers

My Signature on every package Dr. W. Price '04

A Mild Laxative

Ask your doctor to name some of the results of constipation. His long list will begin with sick-headache, biliousness, dyspepsia, thin blood, bad skin. Then ask him if he would recommend your using Ayer's Pills for constipation. One pill at bedtime, a few times.

We publish the formulas of all our preparations. J. C. Ayer Co., Lowell, Mass.

Another advance in lumber has not changed the prices on
THE WALKER PORTABLE HOUSE

THE WALKER COTTAGE CO.
420 West 6th Street

Citizens Corporation

offers an opportunity whereby small capitalists can invest in business property. Call for particulars.
522 BYRNE BLDG.

BEVERLY HILLS
Millions Behind It
Millions Before It
PERCY H. CLARK COMPANY
Managers
311-312 H. W. Hellman Building

Country Property
LIST WITH US. BUY FROM US
The W. A. Heiss Land Co.
703 Union Trust Bldg. 4th and Spring Sts.

SOUTH MANHATTAN
Tonopah Northern Mining Co. Treasury shares at 10c. Last Chance.
NEVADA GOLDFIELDS SECURITIES COMPANY,
501-2 O. T. Johnson Bldg. Phone A3412

McCARTHY CO. INCORPORATED
Own Your Own HOME
Easy Rental Terms
MAIN OFFICE 203 N. BROADWAY

Special Tract Directory

The Cheapest Acreage in Southern California
Newport Heights
Rich level land with abundance of water. $300 an Acre—terms easy.
Townsend - Dayman Investment Co.
408 Pacific Electric Bldg. Los Angeles.
20th St., Newport Beach.
125 E. 1st St. Long Beach

Vermont Avenue Square
The Southwest corner Vermont and Vernon avenues. The largest and choicest subdivision in the southwest.
Large Lots $650 and up
S. J. White & Co., 416-417 Huntington Bldg. Leo J. Maguire & Co., 305-6 F. P. Fay Bldg. Wright & Callender Co., 319-323 S. Hill St. Fox & Wilson, 403 F. P. Fay Bldg.

Highland Park Terrace
Beautiful Hill Tract, inside the city limits, near Occidental College. Magnificent view. Lots $700 and up, including complete city street work. Terms as desired. Building restrictions $1500. No tents or shacks.
CRITES, MYERS & KULLE,
107 South Avenue 56 (Garvanza P. O. Bldg.)

Our Rental Department
for business locations has on its list the place you want.
Robt. Marsh & Co.
Main Corridor—Ground Floor
H. W. Hellman Building
Both 'Phones Ex. 178

Western Avenue Park
Will soon be placed on the market. Make selections now.
Lots $525 up.
J. W. DOLAN LAND CO.,
313 Grant Bldg.
Broadway 4503. A8706.

Brentwood Park
The only reproduction of Golden Gate Park in the world. Ideal villa sites.
WESTERN PACIFIC DEVELOPMENT CO.,
110 Merchants' Trust Blk.

Inner Harbor Tract
LOTS $250 TO $500
Butters & Paul Investment Co., Inc
108 East First St. Long Beach, Ca

UNIVERSITY PLACE
The Heart of the New Southwest
PIONEER INVESTMENT and Trust Company
707-710 Grant Bldg. 355 So. Broadway.

Choice Acreage
English walnuts and alfalfa land near Pomona. $150 per acre. Easy terms.
MORRIS H. WILSON & CO.,
635 Pacific Electric Bldg.
F7304. Main 2302.

LONG BEACH
Harbor Mfg. Sites
Los Angeles Dock & Terminal Co.
Long Beach, Cal.

Capitol Hill
On beautiful Sunset Boulevard. Lots $1500 up. Easy terms.
THE RANNELS LAND CO.,
Corner Sunset Boulevard and Golden Gate Ave.

Forest Heights Tract
End of Brooklyn-avenue car line. Choice close-in residence subdivision, on high ground. $425 and up. Terms.
A. E. C. CO., Tract Agents. Boyle 1105.
STONE & BLADES, Owners.
116 Henne Bldg.

Miramonte Park
An extension of the widely-known and universally popular
MIRAMONTE TRACT
Same Advantages—Same Improvements.
RUFUS P. SPALDING, Owner, 215 H. W. Hellman Building. Phones, Home 6961. Sunset Main 3004.

Moneta Ave. Square
Lots $450 and up. Easy terms.
GEO. C. PECKHAM & CO.,
1104-5-6 Union Trust Bldg.
Main 3221; Home 5373.

ALHAMBRA
Buy a Lot on Beautiful
HIDALGO AVENUE
Grand Boulevard on car line. Free tickets of T. Wiesendanger, 207 South Broadway.

Ramona Acres
Acres home sites $625 up. 15 minutes from business center. Graded streets sidewalks gas, electric telephones.
EMERSON REALTY CO.
201 308 Delta Building

Western Ave. Square
50 FOOT LOTS, $450 AND UP.
Take Grand ave. car marked "Vermont Square" and get off on our tract, N. W. Cor. Western and 48th st.
MARTIN & ROCKWELL, 407 Mason Bldg.
O. A. VICKREY & CO., 308 S. Hill St.

WE MAKE MONEY ON REAL ESTATE FOR OURSELVES & OTHERS, PERHAPS WE CAN FOR YOU
Joseph R. Loftus
MEMBER LOS ANGELES REALTY BOARD
PHONES A-MAIN 6907 627 & 9 CITIZENS NAT. BANK BLDG.

"Fortunes in Los Angeles Realty"
Buy Business Propepty
Wright & Callender Co.
319 S. Hill St.

South of the Tehachepi"—Neighboring Counties

NEWS REPORTS FROM CORRESPONDENTS OF THE TIMES.

ATTACHMENT IS STILL ON BODY.

[illegible] THINKS ACTION MAY BE ILLEGAL.

[illegible] Issues Instrument Without [illegible] of Property to Be Seized—Robbs-Corpus Proceedings [illegible]—Big Acreage Sale Pos[illegible]—Excess County Subtraction.

SAN BERNARDINO, Jan. 23.—"A [illegible] is not personal property, and I [illegible] doubt whether the constable [illegible] justify in attaching the remains [illegible] Cohen, after they had been [illegible] in charge of the Wells-Fargo [illegible]," said Justice Thomas today, [illegible] ruling on the gruesome inci[illegible] which was described in The [illegible] this morning.

Justice Thomas stated further that [illegible] not aware of the nature of the [illegible] it was desired to attach when [illegible] ment was issued to Attorney [illegible] Dr. Heath. The attachment [illegible] on the corpse, as eastern [illegible] of deceased have not yet be[illegible] been suggested that habeas-[illegible] proceedings might be instituted.

[illegible] H. Barton tonight received [illegible] following telegraphic message [illegible] H. Bagg, Mayor of Pitts[illegible] Penn.: "Louis Cohen died in [illegible] January 16. He left Pitts[illegible] $6. Am told over $300 [illegible] from doctor and body still [illegible] must be sent. Plenty of [illegible] estate to pay doctor."

ROAD SHORT ON COAL.

[illegible] railroads, though bitterly [illegible] because of fuel famine, [illegible] from shortage. The Salt [illegible] completely out of coal for its [illegible] east of Las Vegas, and it is [illegible] to send oil-burning engines [illegible] Bernardino to take trains [illegible] Vegas to Salt Lake City. At [illegible] Lake has stored a large [illegible] for being liberally [illegible] for the eastern end of the [illegible] Ralphs, who brings the [illegible] days the yards at Otis are [illegible] loaded freight cars. The [illegible] doing everything possible [illegible] blockade.

[illegible] the usual freight situation [illegible] demands from the mining [illegible] great is the mining ac[illegible] Seymour Alf has been em[illegible] to construct a steam wagon [illegible] Daggett to the Ord Moun[illegible] ries to facilitate moving [illegible] machinery.

[illegible] SALE POSSIBLE.

[illegible] being closed here for the [illegible] eastern millionaire of $800 [illegible] Bloomington, owned by the [illegible] Land Company. The [illegible] said to be $250,000. The various [illegible] involved in the deal as sellers [illegible] bridge the name of the pur[illegible] 560 acres are all under a [illegible] of cultivation, the apricot [illegible] and orange trees annually [illegible] large return.

[illegible] COUNTY SUBTRACTION.

[illegible] people last night held a [illegible] Chino to talk county di[illegible] the sugar beet growers, [illegible] astonished when they found [illegible] delegation from San Ber[illegible] and Ontario was present to [illegible] opposition view. J. E. Mc[illegible] of Pomona was the spokesman [illegible] city. He described the bound[illegible] of the proposed county it is de[illegible] to create from parts of Los An[illegible] and San Bernardino counties as [illegible]

[illegible] on the north by the summit [illegible] mountain range; on the east by [illegible] running north and south midway [illegible] Cucamonga and Etiwanda; on [illegible] by the Riverside county line; [illegible] by the San Gabriel River, [illegible] would be the county seat. [illegible] would deprive San Bernar[illegible] of Chino, Ontario, Upland and [illegible]. It leaves untouched the [illegible] of Los Angeles and San [illegible] counties. This feature was [illegible] at length by McComas. He [illegible] the desert is a great pro[illegible] crime, lacked the tax-produc[illegible] necessary even to pay the [illegible] for criminal prosecutions, and [illegible] revenue and drain which the [illegible] would escape.

[illegible] Author Walter Wagner, who [illegible] San Bernardino and On[illegible], attempted to refute [illegible] of Judge McComas. He [illegible] from the records that the dea[illegible] into the school fund alone [illegible] enough to pay the court ex[illegible] of the whole county.

GAS STORY.

[illegible] gas incident has devel[illegible]. There are two companies. [illegible] gas for 75 cents and the oth[illegible] $1 for 1000 feet. The first [illegible] gives free 2000 feet to each [illegible]

[illegible] today that the cheaper [illegible] secured one of its rival's [illegible] and a gas fitter was sent to [illegible] to make a connection. He [illegible] meter to the higher-priced [illegible].

[illegible] was discovered the higher-[illegible] rendered a bill to the [illegible] and the latter had to [illegible] gas which it had been selling [illegible].

[illegible] DISLIKES NEEDLES.

[illegible] Stanchfield, a Santa Fé em[illegible] at Needles, was given a decree [illegible] yesterday at St. Louis, on [illegible] of desertion. Some time [illegible] Stanchfield commenced ac[illegible] there here, but failed. Then [illegible] and instituted proceed[illegible] Stanchfield filing a cross-com[illegible] charged desertion. It is [illegible] Mrs. Stanchfield did not like [illegible] of spending the best part [illegible] at Needles, and that her [illegible] would not remove to a more [illegible] locality.

[illegible] WELLS FLOWING.

[illegible] recent rains have resulted [illegible] making the artesian basin be[illegible] valley is being demonstrated [illegible] flowing of artesian wells [illegible] been dry for many years. [illegible] days a well along the [illegible] Pacific track, just south of [illegible] which has been dry for [illegible] has been flowing. Ranch[illegible] keeping a constant watch on [illegible] throughout the valley and [illegible] that commence to flow. The [illegible] some of the wells is so [illegible] the task of keeping them [illegible] becomes more difficult.

[illegible] MUCH MORPHINE.

[illegible] Logsdon was committed to Pat[illegible] this afternoon, on the recommen[illegible] of Drs. Dickey and Thompson. [illegible] is that Logsdon, through the [illegible] use of morphine to deaden a [illegible] in his head, has become mentally [illegible], and dangerous. Logsdon [illegible] arrested for petty larceny. [illegible] conviction was lodged [illegible]. The attorneys retained [illegible] will not up the insanity plea [illegible] from the penitentiary.

[illegible] DENIED DIVORCE.

[illegible] was this morning denied [illegible] of Mrs. Luella Walden for a decree of divorce from Edward Walden of Redlands. The case has attracted much attention at Redlands where Walden is a prominent orange grower and fraternal man. The husband's attorneys were satisfied to rest the case with the court without arguing. One of the features which worked to the injury of the plaintiff was the evidence that she had publicly advertised that she would not be responsible for any debts contracted by her husband.

SAN BERNARDINO JOTS.

Master Mechanic Todd of the Santa Fé shops here has received instructions transferring him to Point Richmond. He will be succeeded here by Master Mechanic Hicks of Albuquerque, N. M., formerly general foreman of the local machine shops.

José Chavez, who was brought in from the mountains near The Needles Sunday with both feet frozen, as stated in The Times then, had both limbs amputated this afternoon. His condition is critical.

An old man wearing the overalls and cap of a railroad conductor, claiming to be the oldest conductor in the country, has been soliciting alms about town today. He reaped quite a sum. It developed that he stays at the best hotel, paying $2.50 daily, and smokes two-bit cigars. The public is being warned against him.

The Crescent City Railway Company today finally closed a deal with Messrs. Loehr, Smith, Darrow and Clyde of Bloomington for 150 acres there. This deal was reported at length two weeks ago. The consideration is $25,000.

The washing out of the bridge at Daggett has forced the American Borax Works to close down, throwing out a large force, and lack of fuel has tied up the big plant of the Pacific Borax Works there. Neither company can give any statement as to when it will resume. The Mojave River is carrying a great flood, and mining men are forced to use the Salt Lake bridge at great risk.

GAME MEN—THEIR SAY.

Orange County Association Condemns Division of the State Into Small Districts.

SANTA ANA, Jan. 23.—The Orange County Fish and Game Protective Association has passed resolutions condemning the proposed division of the State into small game districts. The association resolutions state that if any districts are to be formed, the seven Southern California counties should be in one district. A petition being signed today is addressed to the representatives in the Legislature, asking that they use their influence to block the movement to make small game districts. Nature, states the petition, has made the southern counties require different game laws from those required in the north.

The petition asks for a closed season on ducks from March 15 to November 1; on doves from February 15 to August 1; on jack snipe from May 1 to November 1; on bay snipe, curlew and large waders and shore birds, from August 1 to May 1 of the next year; tree squirrels, from January 1 to July 1, and no changes in other closed seasons as they now are. The bag limit proposed is: Wilson snipe, twenty, and all other birds, twenty-five.

CITY'S BOOSTERS DINE.

Last night the annual meeting and banquet of the Santa Ana Merchants' and Manufacturers' Association was held. The spirit of everything said and done was that the members are more than satisfied with the work of the association the last year as a protective measure and as an organization conducive to good feeling and harmonious effort among the merchants. The annual reports were read and election of officers took place at the City Hall. The election resulted in the selection of the following business men as directors: John McFadden, John Beatty, Jr., E. D. Waffle, N. A. Ulm, Charles S. Kendall, V. E. Blodgett, Charles McNaught, R. L. Huffman and Max Reinhaus. At a meeting of the newly-elected directors the officers for the year were chosen, John McFadden and N. A. Ulm being reelected as president and secretary. John Beatty, Jr., was elected vice-president, and E. D. Waffle, treasurer.

WANT DISTRICT SLICED.

A petition has been presented to County Superintendent of Schools Carpenter by taxpayers of the El Modena school district, asking that the boundaries of the district be extended to the Santiago Creek. This will cut off a slice of territory from the Villa Park district, including twenty census children, and may reduce the Villa Park district to one teacher. Opposition to the measure is very likely to arise.

FULLERTON.

FULLERTON, Jan. 23.—The City Trustees are taking steps to have Spadra street oil-paved from the railroad north to the first bridge, which will take in several blocks. The work will be done under the Vrooman Act, and will cost about $22 for each twenty-five-foot lot.

The city will also advertise for sale a gas franchise at the request of George M. Ross of Anaheim, who promises to supply the city with gas within ninety days if he gets the franchise.

Fullerton and Anaheim lodges of the Fraternal Brotherhood will hold joint installation of officers in Anaheim January 25. Supreme President Foshay of Los Angeles will be present.

"PENSYLVANIA" GUSHER.

Well Sunk in Santa Maria Field Taps Tremendous Flow and Stock Goes Soaring.

[BY DIRECT WIRE TO THE TIMES.]

SANTA BARBARA, Jan. 23.—[Exclusive Dispatch.] The Pennsylvania Oil Company has made a strike. The company is controlled largely by Santa Barbara capital, E. P. Dunn, manager of the Arlington, and J. K. Harrington, local representative of the Pacific Improvement Company, being two of the largest stockholders, and whose property is located in Santa Maria oil fields near the property of the Union Oil Company. After going through 600 feet of oil sand the drill struck a 1000-barrel gusher in well No. 2, today, at a depth of 2715 feet. As soon as the drill struck the oil a deafening report of gas explosion forced the drilling outfit from the hole and volumes of oil covered the surrounding country. Pennsylvania stock jumped thirty-five points today.

ROBBED IN PULLMAN.

Leopold Silverstein, a passenger bound for Los Angeles, who arrived from the north on a delayed train at 3 o'clock this afternoon, reported to the chief of police that he was robbed last nigh while asleep in a lower berth of a Pullman sleeper. Fifty dollars in currency was taken from his bill fold. He found a small amount of silver loose under his pillow.

HIT HARD FOR FINEST FRUIT.

STRENUOUS STUDY BY CITRUS MEN IN RIVERSIDE.

Institute There Gives a Good Deal of Attention to the Need of the Establishment of an Experiment Station—National Guard Boys Are Put Through Maneuvers.

RIVERSIDE, Jan. 23.—Each succeeding session of the special citrus fruit institution has an increased attendance, and now practically every citrus fruit center in California is represented. With so large a number of practical growers present, the general discussions are proving an especially valuable feature of the institute. It is a notable gathering of orange and lemon growers and is fulfilling the object of its promoters in arousing intelligent interest in the new citrus experiment station at Riverside, on the part of the growers.

One of the leaders on the floor is C. C. Chapman of Fullerton, the man who has made the Old Mission brand a household word, and whose Navel and Valencia oranges are generally at the head of the market quotations. C. E. Rumsey, of the famous Alta Cresta Rancho on Arlington Heights, is another conspicious figure at the institute. Prof. A. J. Cook of Pomona College, Prof. C. R. Paine of Crafton, Prof. C. B. Sumner of Claremont, J. B. Neff are among the speakers who have contributed to the success of the day's programme.

A question box discussion conducted by J. B. Neff opened the morning session. C. E. Rumsey led a practical discussion on the question, "Has Any One Shown in Actual Experience What Are the Specific Requirements for Securing a Larger Proportion of Finest Fruit?" Papers on "The Important and Urgent Practical Problems to the Solution of Which the Citrus Experiment Station Should Give Early Attention" were read by Prof. A. J. Cook and Prof. C. R. Paine. Leading men of the institute continued the discussion of the needs of the experiment station at the afternoon session.

INSPECTS GUARD.

The annual inspection of Co. M was held last evening at the Armory, under the scrutiny of Col. Wilhelm, U.S.A., retired, inspector-general of the National Guard of California, and Maj. Collins of Pasadena, a member of the brigade staff. Battalion Major H. E. Mitchell was also present in uniform. Each man's gun was examined and all were questioned on technical points. The company was put through a number of maneuvers, marching and drilling as a whole and in squads, with a rigid test in the manual of arms. The inspecting officers highly commended the men on their appearance and on the condition of their guns. A large number of friends of the company were present. Mrs. F. M. Heath, wife of the captain of Co. M, was patroness of the evening and served lunch after the drill.

RIVERSIDE RUSTLINGS.

B. L. Eastman has commenced suit in the Superior Court against his stepmother, Mrs. Edna Eastman, to secure a half interest in a $5000 piece of property in Corona, which he alleges was deeded by his father to her under a threat that unless he did so she would desert him. The elder Eastman died last November, and his son contends that as he is the only member of the family now living he is entitled to one-half of the property.

Dressed to represent a company of typical New England spinsters, about fifty fun-loving Riverside young women responded to invitations to attend a "spinster party" at the Y.W.C.A. this evening. The hostesses were the four secretaries of the association, Miss Maude Ross, Miss Katharine Stuhler, Miss Sadie Roberts and Miss Jennie Kirkpatrick, who were costumed to represent four spinster sisters. The unique feature of the affair was also carried out in the programme and the refreshments. Some appropriate readings were given by Miss Roberts, who is at the head of the elocution department of the association.

CITY SALARIES GO UP.

Advance in the Pay of Several of the Municipal Officers of San Diego.

SAN DIEGO, Jan. 23.—Mayor Schon has signed an ordinance changing the salaries of several of the city officers. The salaries of the Mayor, City Attorney, Chief of Police and Chief of the Fire Department remain the same. The salary of the City Engineer is raised from $1200 to $1800. The salary of the Auditor, Tax Collector and Treasurer were increased $300, making them $1500. The three members of the Board of Public Works get an increase of $300 per man.

The San Diego Rapid Transit Company has filed papers of incorporation, with R. A. Smith, T. L. Lewis, R. B. Thomas, C. Y. Grayand E. Y. Peterson as incorporators. The purpose of the corporation is to establish a line of launches between the city and South San Diego, where the incorporators are opening up a large tract.

The city is to be asked to open up its five acres of land near the Catholic Cemetery, on Spreckels Heights, for a municipal park.

Judges Torrance and Conklin of the Superior Court have selected the names of sixty men for grand jurors.

Why Speculate and Take a Chance of Losing

When you can get 6 per cent. by depositing with the Continental Building and Loan Association of San Francisco?

Established 1889.

DR. WASHINGTON DODGE, President.
GAVIN M'NAB, Attorney.
WILLIAM CORBIN, Sec'y and Gen'l Mgr.
HOME OFFICE: Market and Church Sts., San Francisco.

W. S. Wrikes & Co.
District Managers
129 South Broadway, Los Angeles, Cal.
Established in 1889
Paid in Capital and Reserve $3,000,000.00

TODAY

ISKENDER BEY'S
Mammoth Auction Of **Oriental Rugs**
begins TODAY at 10 a. m. and 2 p. m.
446 SOUTH BROADWAY
All lovers of genuine Turkish Rugs should attend this important sale as never before has been seen such a rare and handsome stock of Oriental treasures on this side of the Atlantic.
RHOADES, REED & RHOADES, Auctioneers

Hunyadi János
Best Natural Laxative Mineral Water

Take half a glassful in the morning for headache, biliousness, torpid liver and especially
FOR CONSTIPATION

ECZEMA VERY BAD FOR THREE YEARS

Consulted Physicians to No Avail—Uses Cuticura Soap, Ointment and Pills and Is Soon Perfectly well—The Disease Having Left Her Entirely.

CANNOT RECOMMEND CUTICURA TOO HIGHLY

"I take great pleasure in informing you that I was a sufferer of eczema in a very bad form for the past three years. I consulted and treated with a number of physicians in Chicago, but to no avail. I commenced using the Cuticura Remedies, consisting of Cuticura Soap, Ointment and Pills, three months ago, and today I am perfectly well, the disease having left me entirely. I cannot recommend the Cuticura Remedies too highly to any one suffering with the disease that I have had. Mrs. Florence E. Atwood, 18 Crilly Place, Chicago, Ill., October 2, 1905. Witness: L. S. Berger."

FOR WOMAN'S EYE

Much of Interest to Every Woman Is Found in Cuticura Pamphlet.

Complete local and constitutional treatment for distressing, debilitating conditions from which women suffer may be found on page 5 of the Cuticura Pamphlet wrapped about the Cuticura Ointment.

The pure, sweet, gentle, yet effective properties of the Cuticura Soap, Ointment and Pills, commend them to women, especially mothers, for preserving, purifying and beautifying the skin, scalp, hair and hands, for the treatment of inflammatory and ulcerative conditions, as well as most efficacious medicinal agents in restoring to health, strength and beauty pale, weak, nervous, prematurely faded, run-down women.

Complete External and Internal Treatment for Every Humor of Infants, Children, and Adults consists of Cuticura Soap, (25c.) to Cleanse the Skin, Cuticura Ointment (50c.) to Heal the Skin, and Cuticura Resolvent (50c.), (in the form of Chocolate Coated Pills, 25c. per vial of 60) to Purify the Blood. Sold throughout the world. Potter Drug & Chem. Corp., Sole Props., Boston, Mass. Mailed Free, "A Book for Women."

I Have Given Health to Thousands

MEN

Do You Need Me?

DR. TAYLOR, The Leading Specialist.

My reputation as the leading specialist in men's diseases is firmly established by my work of the past, and there is no necessity of my resorting to irregular methods in order to keep busy. My skill, ability and straightforward methods entitle me to the success that I have won, and to the full measure of public confidence that I enjoy.

Varicocele

is indicated by knots and enlargements and soft flabby parts. It results from partial paralysis of the delicate nerve fibers that have a part in controlling local circulation of the blood. The blood vessels expand from the pressure within, the circulation becomes sluggish, and frequent stagnant pools form in little nooks and pockets that constantly enlarge as the relaxation continues. Clots may form in these stagnant pools and then pass out into the general circulation. Should one find lodgment in a valve of the heart the result might be instant death, or should it be carried to the brain general paralysis would follow. I cure varicocele by a safe, painless method.

Weakness

You've probably been treated for so-called weakness and helped temporarily or not at all, and the reason is very apparent when cause of loss of power in men is understood. Weakness is merely a symptom of chronic inflammation of the prostate gland, which my treatment removes, thereby permanently restoring strength and vigor.

ADVICE AND CONSULTATION FREE

No matter what your ailment is, come and have a private talk with me. Even if you are not prepared to undergo treatment at this time, I can always give helpful suggestions to men who are diseased or weak. If you cannot come to Los Angeles, write.

HOURS—9 a. m. to 5 p. m., 7 to 9 p. m. Sundays 10 to 1.

Dr. Taylor & Co.

308½ SOUTH SPRING STREET.
Ramona Block, Corner Third — Los Angeles, California.

A CURE

Is What You Want

Others May TREAT, But We Cure

You must come to us sooner or later. Why not now? Refuse to suffer longer on promises of others.

Strictly Reliable

Pay Us For Cures

There are so many men suffering from chronic Pelvic diseases, and the greater number of these victims are still more unfortunate in treating with doctors who know only enough to produce temporary results, or a false cure, if they succeed in benefiting the sufferer at all. There is no such thing as a partial cure of a disease, and the physician whose method does not eradicate every vestige cannot rightfully claim to do more than relieve. Our Pelvic Methods Insure Every Man

A life-long cure for prostatic troubles, varicocele, kidney and bladder, blood poison, special diseases.

Our cure is a thorough and scientific course of treatment, which acts at once upon the nerve force, stopping the drain and replacing the worn-out and run-down tissues. It increases the weight in sound, healthy flesh and muscles that give strength and fills the brain and nerves with fresh vitality, building up the entire system and transforming the sufferer into a type of perfect manhood. If you cannot call, write for symptom blanks.

Dr. Greene & Co.

254 SOUTH BROADWAY, COR. THIRD. LOS ANGELES, CAL.
SAN DIEGO OFFICE—Sixth and F Sts., Hill Block
SAN BERNARDINO OFFICE—350 Third Street

Offer to Men

that we can cure you and we fail we will

Pay You $1000

If you come to us and we tell you that we can cure you, we've got confidence enough in our treatment to take all the chances. We are curing hundreds of weak men and women every day, and we know what we can cure and what we can't. If we say we can't. If we say we can cure you and we fail we will pay you $1000 in gold. We know that no man remains a weakling because he wants to. We are sure that you want to overcome every indication of early decay that has shown itself on you. We don't think the man lives who would not like to feel as big and strong as a Sandow, and we know that if you have a reasonable foundation to build upon we can make you a bigger man than you ever hoped to be. We want you to know that, you who can't believe it, and we want you to have our book, in which we describe how we learned that strength was only electricity, and how we learned to restore it; also we want to tell you the names of some men who will tell you that when they came to us they were physical wrecks, and are now among the finest specimens of physical manhood.

The Dr. M. D. McLaughlin Co.—Dear Sirs—Your Belt is succeeding in my case beyond all expectations, and I am coming to the city to call upon you so that you may see the great change in my condition. Yours truly, I. L. SHELBY. Santa Cruz, Cal.

We want you to read our book and learn the truth about our arguments. If you are not as vigorous as you would like to be, if you have rheumatic pains, weak kidneys, loss of vitality, prostatic troubles, nervous spells, varicocele or any ailment of that kind that weakens you, it would assure you future happiness if you would look into this method of ours. Don't delay it, your best days are slipping by. If you want this book we send it closely sealed, free, if you send this ad. Call for free consultation.

THE DR. M. D. McLAUGHLIN CO., 129 S. Spring St., Los Angeles. 1-24-07.
Please send me your free book in sealed envelope, without marks, and oblige,
NAME.....
ADDRESS.....

Strength and Vigor

—the most priceless possessions in the world. The man who is handicapped by some weakness or ailment owes it to himself to get well—at once.

Don't be half a man and go through half a life. Get strong and well. Get ALL there is in life.

There is not a disease or ailment of men with which I am not perfectly familiar.

As a specialist to men I cure in the quickest, safest, permanent way. I will restore you to health and vigor by removing the actual cause of your trouble and building you up.

I invite you to come and talk to me. I charge nothing for consultation.

My offices are large and completely equipped, centrally located, and I furnish all medicines free.

At least come in and talk with me; you are perfectly welcome.

Hours 9-4, 7-8; Sundays 9-12

DR. MORTON, 316 South Broadway

MEN—save time and money by patronizing experts on special diseases. Varicocele and Hydrocele positively and forever cured by ONE treatment. No blood, no chloroform, no detention from business. We cure every case perfectly and quickly without danger or the use of barbarous methods. Our office is not conducted by hired substitutes; every case we handle personally and guarantee a cure or charge no fee. Special attention given to the cure of all Genito-Urinary and Chronic Diseases of Men and Women. 23 years' special experience. Consultation at office or by letter FREE. DRS. MERRILL, 256½ SOUTH BROADWAY.

Men and Women Diseases

$5

A Month Medicines Included.

We treat successfully Catarrh, Rheumatism, Female Weakness, Heart, Lung, Kidney and Bladder Disorders—and all forms of chronic and nervous disorders. Consultation free. Office hours 9 a.m. to 1 p.m.

Dr. Martin & Co.
254 S. Broadway
Suite 18. Los Angeles, Cal.

LADIES

DR. CARTER'S MONTHLY REGULATOR

ALWAYS relieves the most obstinate Monthly Irregularities in a few hours.

It will not injure the most delicate woman and is POSITIVELY GUARANTEED in every case. Ladies are cordially invited to call and consult free of charge, a regular licensed physician of 26 years' experience in treatment of Monthly Irregularities, Sterility, Change of Life, Cancer and all diseases peculiar to women, by improved methods, without resorting to painful and dangerous operations. Consultation free and strictly confidential. Hours 9 a. m. to 8 p. m. Sundays 10 to 12 a. m.

DR. & MRS. CARTER
204 Mercantile Place, over 342 S. Spring Street
Home Phone 9088. Main 4570

SUPERIOR TO COPAIBA & INJECTIONS
SANTAL MIDY CAPSULES
RELIEVES IN 24 HOURS

GOAT LYMPH DOUBLE STRENGTH **TABLETS**

Nature's own remedy for the rejuvenation of weak, nervous wasted, debilitated systems. Permanently restore VITALITY, whether by indiscretion, disease or dissipation. Cure all WASTING WEAKNESS, SENILITY, NEURASTHENIA and NERVOUS DEBILITY. $2.00 per box containing month's treatment, 3 boxes $5.00. Sent prepaid on receipt of price by Aldine Laboratories, 14 Lexington ave., New York. Treatise free.

Sold in Los Angeles only by the Owl Drug Company.

Blood and Skin Diseases a Specialty. Rupture, Piles, Varicocele and Strictures cured without cutting.
Melvin E. Sykes, M.D.
Corner First and Main, over German-American Bank. Entrance, 106 ½ First street.

CANCER CURED.
By the Mrs. S. J. Bridge Remedy. No knife. No plaster. Twenty years' experience. Mrs. Bridge is with J. C. Aldrich, M.D., 464 S. Spring St. Hours 10 to 4.

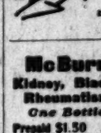

DR. HARRISON
Treats Diseases of Men Successfully. 21 years' experience and 15 years in Los Angeles. Send for our folder explaining troubles peculiar to men. Sent free. 253½ S. BROADWAY. Hours 9 to 6—7 to 8—Sundays 9 to 12.

McBurney's
Kidney, Bladder and Rheumatism Cure
One Bottle Cures
Prepaid $1.50 All Druggists
Send 25c in 2c stamps to
W. F. McBURNEY
2007 Vermont Ave.
for a sample bottle

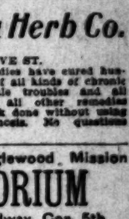

Foo & Wing Herb Co.
251 SO. OLIVE ST.
Their purely herbal remedies have cured hundreds of obstinate cases of all kinds of chronic diseases, including female troubles and all venereal diseases, where all other remedies have failed; surgical work done without using the knife. Free diagnosis. No questions asked.

Offices of the Inglewood Mission
SANATORIUM
452½ South Broadway, Cor. 5th
Stock now selling at 25c, but goes to 40c on Jan. 25. Buy today.
Phones: Home, 5159, Main 5467

NO CHARGE
is made for our services and only a small amount is asked for the medicines in use in your treatment. Sufferers of catarrh should not fail to consult us.
LOS ANGELES MEDICAL INSTITUTE.
Fourth Floor, Remick Building,
517 SOUTH BROADWAY.

DOCTORS
Shores & Shores
445½ S. SPRING ST.
SPECIALISTS
In Catarrh and all chronic Nervous and Private diseases.
Los Angeles, Cal.

J.P. Those suffering from weak-nesses which are the pleasures of life should take Juven Pills. One box will tell a story of marvelous results. This medicine has more rejuvenating, vitalizing force than has ever before been offered. Sent post-paid in plain package only on receipt of this adv. and $1. Made by its originators C. I. Hood Co., proprietors Hood's Sarsaparilla, Lowell, Mass.

TO THE DESPONDENT.
If you are run-down, weak or sick; if your nerves are all unstrung and you cannot sleep; if you are losing weight and you are aging prematurely, Palmo Tablets will cure you or they will cost you nothing. Don't you want to look and feel younger? 25 cents. Book free.
AT ALL SUN DRUG STORES.

THE WEATHER.

COMPARATIVE TEMPERATURES.**

	Max.	Min.	Mean.		Max.	Min.	Mean.
Boston	24	4	19	New York	28	10	24
Washington	50	14	32	Buffalo	20	2	11
Pittsburgh	26	6	21	Cincinnati	40	12	25
Chicago	16	6	11	St. Paul	*2	*5	*4
St. Louis	28	18	22	Kansas City	24	20	22
Los Angeles	77	49	62	Jacksonville	62	44	52

*Below zero.
**The maximum is for day before yesterday; the minimum for yesterday. The mean is the average temperature for the two days.

Yesterday's Forecast and Report.

U. S. WEATHER BUREAU, Los Angeles, Jan. 23.—[Reported by A. B. Wollaber, Local Forecaster.] At 5 o'clock a.m. the barometer registered 30.14; at 5 p.m., 30.12. Thermometer for the corresponding hours showed 51 deg. and 60 deg. Relative humidity, 5 a.m., 65 per cent.; 5 p.m., 58 per cent. Wind, 5 a.m., northeast, velocity 5 miles; 5 p.m., west, velocity 5 miles. Maximum temperature, 70 deg.; minimum, 49 deg.

Weather Conditions.—Light snow has occurred along the shores of the lower lakes and in New England, being the only precipitation of consequence in the United States during the last twenty-four hours. The weather continues cold in the Eastern States and in portions of the Middle West, while freezing weather prevails in the northern portion of the Gulf States, New Mexico, Arizona and north through Nevada to British Columbia. The warmest portion of the United States this morning is Southern California. The conditions are favorable for a continuation of fair, pleasant weather in Los Angeles and vicinity during the next thirty-six hours, possibly with some slight cloudiness.

Forecasts.—Local forecast for Los Angeles and vicinity: Fair tonight and Thursday; winds mostly northerly.

SAN FRANCISCO, Jan. 23.—Forecast:
San Francisco and vicinity: Cloudy, unsettled weather Thursday, with showers; fresh south winds.
Sacramento Valley: Cloudy Thursday, with rain; fresh southerly winds.
San Joaquin Valley: Cloudy Wednesday; probably showers; fresh southerly wind.
Los Angeles and vicinity: Cloudy Thursday; light northeast winds, changing to westerly.
Arizona: Fair Thursday and Friday.
YUMA (Ariz.) Jan. 23.—[Exclusive Dispatch from the U. S. Geological Survey.] Gauge height Colorado River, 20.6 feet.

BUSINESS.

FINANCIAL AND COMMERCIAL.

OFFICE OF THE TIMES,
Los Angeles, Jan. 24, 1907.

FINANCIAL.

BANK CLEARINGS. Bank clearings yesterday were $2,515,904.15. For the corresponding day of 1906, $2,027,357.58; for the same day of 1905, $1,675,294.05.

Monday	$2,194,666.27
Tuesday	2,183,642.70
Wednesday	2,515,904.15
Total	$6,894,203.47
Same time, 1906	5,363,774.28
Same time, 1905	4,481,837.06

Following are the official closing quotations of local securities made on the Los Angeles Stock Exchange yesterday:

OIL STOCKS.

	Bid.	Asked.
Amalgamated Oil	....	$125.00
Associated Oil	42.12½	42.87½
Central	1.11	1.16
Columbia	....	....
Continental	.16¾	.17
Fullerton Con.	1.00	....
Fullerton Oil	.45	....
Globe	.13	.15½
Home (Whittier)	.90	1.40
Mexican Petroleum	1.31	1.38
Olinda Land Co.	.16¾	....
Piru Oil and Land Co.	.08	....
Reed Crude	.13	....
Rice Ranch Oil Co.	1.45	1.50
Union	209.00	213.00
Union Provident Co.	209.50	214.00
United Petroleum	258.00	400.00
Western Union	295.00	310.00

BANK STOCKS.

	Bid.	Asked.
American National	$114.50	....
Bank of Los Angeles	122.00	....
Bank of So. Cal.	110.00	....
Broadway Bank & Trust	135.00	....
California Savings Bank	130.00	....
Capital ($100,000 paid up.)		
Central	240.00	....
Citizens' National	237.50	....
Commercial National	135.00	....
Dollar Savings Bank	140.00	....
Farmers' & Mer. Nat'l	275.00	285.00
Federal Bank of L. A.	12.50	....
First National	420.00	....
German-American Savings	312.00	325.00
($130,000 paid up.)		
Home Savings Bk. of L. A.	132.00	....
Los Angeles Trust Co.	122.00	....
Manhattan Savings Bank	125.00	....
Merchants' National	440.00	....
Merchants' Trust Co.	93.75	96.25
Nat'l Bank of Cal.	163.00	....
Nat'l Bank of Com.	129.00	....
Security Savings Bank	230.00	....
State Bank and Trust Co.	93.00	100.00
The Southern Trust Co.	....	150.00
$1,000,000 paid up.		
U. S. National Bank	155.00	....

BONDS.

	Bid.	Asked.
Associated Oil Co.	90	94½
California Pacific Ry.	100	102
Corona City Water Co.	95½	....
Corona Power & W. Co.	....	100
Cucamonga Water Co.	....	100
The Ed. Elec. Co., 1s R.	....	105
Edison Elec. Co., old issue	....	110
Home Telephone Co.	91½	92½
Home Tel. Co., 1st Refg.	80	81
L. A. Pac. 1st Con. Mtgs.	100	....
L. A. Stove Co.	99	....
L. A. Traction Co. 6s	109	....
L. A. Traction Co. 5s	99	....
L. A. Electric Co.	95	....
L. A. Railway Co.	117	....
Mission Trans. & R. Co.	92½	....
Mt. Lowe Railway	85	90
Pacific Light & P. Co.	98	99
Pac. Elec. Ry. Co.	110	....
Pasadena H. T. & T. Co.	82¼	....
Pomona Con. Water Co.	....	100
Riverside H. T. & T. Co.	....	81
S. Monica H. T. & T. Co.	....	85
San Diego H. T. & T. Co.	79	....
Santa Barbara Elec. Ry.	....	98
Temescal Water Co.	90	95
United Electric G. & P. Co.	100¾	....
Union Transportation Co.	92	98
U. S. L. D. T. & T. Co.	....	85
Visalia Water Co.	....	94
Whittier H. T. & T. Co.	....	85

MISCELLANEOUS STOCKS.

	Bid.	Asked.
Edison Electric pfd.	89.00	91.00
Edison Electric com.	67.00	....
Emergency Hospital	10.00	....
Home Telephone pfd.	68.50	71.00
Home Tel. Co. com.	28.50	25.00
Los Angeles Brewing Co.	112.00	....
L. A. Jockey Club	65.00	....
Pac. Mut. Life Ins. Co.	135.00	....
Pasadena H. T. & T. Co.	83.00	....
Riverside H. T. & T. Co.	....	40.00
S. Monica H. T. & T. Co.	11.00	14.00
Sun Drug Co.	1.94	....
Seaside Water Co.	....	130.00
Title G. & Trust pfd.	175.00	....
Title I. & Trust Co. pfd.	140.00	....
Title I. & Trust Co. com.	140.00	....
Title I. & Trust Ser. C.	140.00	....
U. S. L. D. T. & T. pfd.	52.50	50.00
Union Trust & Title Co.	....	45.00

OFFICIAL SALES: 90 Associated Oil at 42.00@42.50; 200 Columbia Oil at 45.

MINING STOCKS.

	Bid.	Asked.
California—Greenwater District—		
Clark Copper Co.	.50	.59
Furnace Creek Copper	2.25	3.00
Furnace Creek Ex. Copper	....	1.05
Greenwater California	.48	....
California—		
Cal. Hills M. Co.	.07¾	.07¾
Nevada—Johnnie District) Nye county—		
Johnnie Con. G. M. Co.	.17½	.17¾
Nevada—Searchlight District—		
Eldorado Can. M. & M. Co.	.02¾	.03¾
Gold Coin	.27¼	....
New Era	.02	.02¾
Nevada Searchlight	.07¼	.08
Quartette	14.00	....
Searchlight M. & M. Co.	....	1.05
Searchlight Parallel	.06¾	.07½

OFFICIAL SALES: 3000 Gold Coin at 27@27¼; 3000 Nevada Searchlight at 7¼@7½; 37,000 Eldorado Canyon at 2¾@3¾; 5000 Johnnie Consolidated at 17¼@17¾.

LOCAL PRODUCE MARKET.

No new features developed in the produce market yesterday, and fluctuations were confined within a narrow range. The general movement was purely jobbing.

Eggs and butter offered nothing new to report. Ranch eggs are increasing in receipts, but the supply is not equal to the demand. Egg arrivals yesterday were 205 cases.

Sales on 'change were: One carload of yellow Danver onions; 1 carload of fancy Alexander potatoes; 3 lots of April eastern eggs aggregating 50 cases, sales made for future delivery; 5 cases of local ranch eggs, immediate delivery; 2 lots of 50 sacks each fancy Australian brown onions.

Lemons are in good supply, but yesterday's demand was of a tame jobbing character. Choice to fancy sell at 1.50@2.50 per box. Fancy navel oranges bring 2.00@2.25; choice 1.25@1.50. Tangerines are weaker under heavier supplies. Seedling grape fruit is quoted at 1.75, and seedless steady at 2.25@2.50.

Lettuce was scarce and higher at 1.25@1.75 per crate. Strawberries were in demand at 20c flat per basket.

Barracuda, halibut and rock cod were plentiful. Lobsters were in good supply. Game was equal to requirements.

The receipts of produce as reported for yesterday's exchange were as follows: Eggs, 205 cases; butter, 28,430 lbs.; cheese, local, none; potatoes, 2010 sacks; onions, none; beans, none; sweet potatoes, 20 sacks.

Prices Current.

EGGS—Candled, fresh California ranch, 42; eastern, storage, selected, 37; northern, candled, 40.

BUTTER—Fancy local butter, 2-lb. sq., 80; Lucerne butter, 80; valley creamery, 80; fancy Coast creamery, 75@77½; choice Coast creamery, 65@67½; cooking butter, 22@24.

CHEESE—Cal. Anchor, 17; Cal. Y. A., 18; fresh, 17; eastern daisies, 17@18; Longhorns, 18@18½; N. Y. twins, 17; singles, 17@19; northern, local, 17; Oregon brick cheese, 17; hand, 19; Dom. Swiss, 20; Imp., 28@29; Limburger, 18; cheddars, 16@16½.

BEANS—Pinks, No. 1, 2.60; Pinks, No. 2, 1.90; Lady Washington, No. 1, 2.90@3.00; small white, No. 1, 3.25@3.35; small white, No. 2, 3.00@3.25; black eyes, 4.50@5.00; Limas, No. 1, 5.00; Garvanzas, 4.25@4.50; American lentils, 9@10 lb.

DRIED FRUITS — Apples, evaporated, new, per lb., fancy 50s, 9; fancy 25s, 9½; apricots, "Santa Ysabel" brand, extra fancy, 25s, 17; extra choice, 15; in 1-lb. cartons, 2 per lb. extra; citron, imported, "American Flag" brand, fancy, 10-lb. boxes, 20; currants, imported, "Santa Ysabel" brand, fancy, bulk, recleaned, 8½; 50 16-oz. packages, 9; 50 12-oz. packages, 8; dates, imported, Fards, fancy, 60 lbs., 9; Golden dates, 60 lbs., 6; special price in quantities; figs, new, per box, Calimyrna Red Seal, 10-1s, 1.15; Calimyrna Red Seal, 20-½s, 1.25; white, choice, 60-lb. boxes, per lb., 7; peaches, "Santa Ysabel" brand, per lb., fancy, unpeeled, 25s, 13; extra choice, unpeeled, 25s, 11½; choice, unpeeled, 50s, 11; fancy, peeled, 25s, 20; in 1-lb. cartons, 2c extra; pears, "Santa Ysabel" brand, fancy, halves, 25s, 13; in 1 or 2-lb. cartons, 2c extra; peels, imported, orange or lemon, 10, 13; plums, fancy pitted, 25s, 11; prunes, fancy, San Jose "Imperials," per lb., 30-40, 25s, 10; 40-50, 25s, 8½; 50-60, 25s, 7¾; prunes, fancy San Jose "Imperials," per lb., 50-100, 50s, 5; Silver, fancy, 25s, 10; Silver, choice, 25s, 9½; in 10-lb. boxes 1c extra, 5-lb. boxes 2c extra; raisins, per box, Clusters, 4-crown, 20s, 2.25; loose Muscatels, per lb., 2-crown, 8@8½; seedless Sultanas, 8@8½; seeded, Eagle, fancy, 36-1s, per package, 7@7½; seedless Muscatels, 7; Shastas, fancy, 7.

HONEY—Comb, 24 1s to a box: White, per comb, 16; light amber, 14. Extracted: 2 5-gal. cans to case, 60 lbs. to can: Water white, per lb., 7½@8; white, per lb., 7¼; light amber, per lb., 7; white, 12 1-gal. to case, per case, 6.00; white, 24 ½-gal. to case, 7.50; glass, white, 24 ¼-gal. to case, 7.50; glass, 24 1s to case, comb in, 5.00.

NUTS—New almonds, fancy IXL, 19@20; almonds, fancy paper-shell, 17; almonds, choice Brazils, large, new crop, 16@17; filberts, large, new crop, 14; pecans, Jumbo, 16@17; pecans, large, 15@17; peanuts, eastern, "Sun," raw, 6¼; eastern peanuts, 8¼; Cal. "Sunshine," raw, 6½; Cal. "Sunshine," roasted, 8½; Japs, fancy, raw, 6; Japs, fancy, roasted, 8; walnuts, No. 1, softshell, 14@15; walnuts, No. 2, softshell, 10@15; coconuts, per dozen, 85.

FRESH FRUITS—Fancy Colorado Jonathan apples, 2.50; Colorado Ben Davis, 1.50; fancy Colorado Winesaps, 2.50, California Louvre apples, 4-tier, 1.00; Fall Pippins, 90@1.00; fancy Bellefleurs, 4-tier, 1.40@1.50; choice Bellefleurs, 4½-tier, 1.15@1.25; White Winter Pearmains, 4-tier, 1.75; fancy Colorado Ganos, 1.50@1.65; California Ben Davis, 4-tier, 1.10; Ben Davis, 4½-tier, 80@90; Yellow Newtown Pippins, 4-tier, 1.50; choice Newtown Pippins, 1.00@1.10; Spitzenbergs, 4-tier, 2.25; fancy Oregon Ben Davis, 1.50; fancy Oregon Ganos, 1.55; guavas, 4@5 per basket; pineapples, 4.00 per crate.

CITRUS FRUITS — Standard lemons, 2.50; loose, 2.00; packed lemons, 3.00; choice lemons, 3.00@3.25; loose, 2.50; fancy lemons, 4.00; bananas, 4½ per lb.; navels, 3.25@3.50; grapefruit, seedlings, 1.75; fancy seedless grapefruit, 2.25@2.50; choice grapefruit, 2.50@3.00; Tangerines, 1.30@1.65 per box.

BERRIES—Strawberries, Moneta, 20; Gardena, 20; Irwindale, 20; Tropicos, 20; Montebello, 20; cranberries, 9.00.

ONIONS—Northern Yellow Danver onions, 1.25; Australian Brown onions, 1.40@1.50; fancy Nevada onions, 2.00; fancy Oregon onions, 1.75@2.00; choice and cull onions, 75@1.00.

POTATOES—Highland, 1.90@2.00; yellow sweet potatoes, 3.75@4.00 per sack; Salinas, 2.25@2.50; Oregon potatoes, 2.00 per cwt.; Watsonville potatoes, 1.85@1.90; Nevada potatoes, 2.00; Idaho Rurales, 1.85@1.90; Colorado potatoes, 1.85; Minnesota Early Rose, 1.85@1.90; Wisconsin potatoes, 1.85@1.90.

GREEN VEGETABLES—Beets, 30@40; carrots, 30@40; parsley, 50 crate; string beans, 10@12; wax, 10@12; turnips, 30@40; peas, 7@8; red radishes, 15@25 per doz.; cabbage, 1.00; fancy green onions, 25 per box; Chile peppers, 5; bell peppers, 25; lettuce, 1.25@1.75 per crate; garlic, 6; parsnips, 35@50 doz.; tomatoes, 90@1.00 per box; eggplant, 15 per lb.; pie pumpkins, 1½ per lb.; rhubarb, 6 per lb.; celery, 25@40; artichokes, 1.25@1.50 per doz.; sprouts, 7 per lb.; cauliflower, 2.00 per crate; hothouse cucumbers, 2.50 per box; mushrooms, 20 lb.

POULTRY — Dealers pay live weight for stock: Old roosters, 8; young roosters, 16; old toms, 16; young toms, 17; hen turkeys, 16; squabs, 2.50 doz.; hens, per lb., 14; ducks, 12; turkeys, 17; geese, 12; fryers, 16; broilers, 18. Selling price to retail trade, per lb., dressed: Live old roosters, 12; young roosters, 20; fryers, 20; broilers, 23; turkeys, 25@27; hens, 19; old toms, 20; young toms, 22; hen turkeys, 20; ducks, 18; geese, 18 lb.; squabs, 3.00 per doz.

BEEF—Steers, No. 1, per lb., 6½; second, 6¼; third, 5¾@6; prime, 7; heifers, 6; veal, 10; hind quarters, 7½; fore quarters, 6; loins, of beef No. 1, 9½; ribs of beef, No. 1, 8½; beef tenderloins, 20; chucks, 4¼; square chucks, 3½; plates, 3½; round and rumps, 6½; shoulder clods, 10; beef shanks, 3; flank rumps, 7; flank steaks, 11; beef rolls, 10; boned beef trimming, 5; beef tongues, 12; S. P. beef tongues, 14; oxtails, 3; lambs' tongues, per doz., 30; beef hearts, each, 10; beef livers, each, 20; kidney suet, per lb., 5½; kidneys, each, 2; sweetbreads, 25; brains, 10.

MUTTON — Dressed muttons, ewes, per lb., 10; dressed mutton wether, 10½; dressed mutton yearlings, 11; fall lambs, 11; milk lambs, 11½; sheep, 3.00@4.00.

PORK—Dressed hogs, per lb., 10; trimmed hogs, 12½; pork loins, 13½; frozen pork spare ribs, 5; fresh picnics, 9; pork shoulders, 9; pork butts, 11; fresh hams, 13; bellies, fresh, 13½; leaf lard, 11; pork trimmings, 10; frozen pork spare ribs, 5; fresh pork spare ribs, 8; pork tenderloins, 20; back fat, 9; cleaned pigs' feet, each, 2½; tongues (sweet, pickled or fresh,) 25; cleaned hogs' head, per lb., 5½; plain cooked tripe, per lb., 4½; hog plucks, each, 5; pork kidneys, per doz., 15; pig tails, per lb., 4; neck bones, per lb., 4½.

BACON — 10-lb. bacon, 16@16½; Winchester bacon, 17@18½; 3 Ave., 17¼; Empire, 19; 43'er, 16@17; Premium, 21½; Gold Band, 20½; Diamond C bacon, 21½; Helmet bacon, 16½; Orange Blossom bacon, 14½; Sunlight bacon, 6-8 avg., 19½; Rex Breakfast bacon, 8-10 avg., 18; Rex bacon, 6-8 avg., 19; Regal bacon, 17½; Helmet bacon, 8-10 avg., 18¼; Helmet, 6-8 avg., 19¼; White Label bacon, 19¼; Star bacon, 23.

HAMS—Per lb., Rex, 17¼; Rex skinned hams, 16½; Diamond C, 17¾; Diamond C skinned hams, 17¼; boiled boneless Rex hams, 22; mild-cured hams, 16¾; plain hams, 15½; Winchester 11½; Premium, 16½; Gold Band, 18; Winchester picnics, 12; California hams, 11¼; Premium skinned hams, 17; 14 Ave. hams, 14½@15; 12 Ave. hams, 15@15½; Orange Blossom, 12½; fresh hams, 13½; fresh picnic hams, 9½; Ashland hams, 15½; minced ham, 13; Cylinder boiled hams, 22½; Premium boiled hams, 23 1-3; Oxford boiled hams, 17¼; Star hams, 18; Helmet hams, 17 1-3; Star skinned hams, 17½; Armour's boiled hams, 23; boiled boneless and tied hams, 21; Armour picnic hams, 11½; Regal hams, 17¾.

DRY SALTED MEATS—Dry salt narrow bellies, 12¾; dry salt clear bellies, 16-20 avg., 12½; dry salt clear backs, 12; short clear backs, 12; D. S. bellies, 16-18 avg., 13¼.

PICKLED GOODS—Honey-comb tripe, half-bbls., 2.60; honey-comb tripe, keg, 1.85; honey-comb tripe, kits, 95; spiced pigs' feet, half-bbls., 4.80; spiced pigs' feet, keg, 2.60; spiced pigs' feet, kits, 1.25; pickled lambs' tongues, kits, 2.00.

BARRELED MEATS—Rumps (bone in,) bbls., 10.00; half-bbls., 5.50; rumps (bone out,) bbls., 12.50; half-bbls., 6.75; plate beef, bbls., 9.00; half-bbls., 5.00; rolled plate (boneless,) bbls., 12.00; half-bbls., 6.50; Sunderland pork, bbls., 14.25; half-bbls., 7.25; family pork, bbls., 22.00; half-bbls., 11.50; fancy pig pork (narrow,) bbls., 23.00; half-bbls., 12.00; fancy pig pork (wide,) bbls., 26.00; half-bbls., 13.50; S. P. spare ribs, 10.00 bbl.; half-bbls., 5.25.

SAUSAGE — Bologna, per lb., 7; bologna, paraffined, per lb., 6½; blood sausage, 9; liver sausage, 7½; Diamond "C" sausage, links and bulk, 12; head cheese, 2½; fresh pork sausage, links, 8; fresh pork sausage, bulk, 8; Spanish pork sausage, 9; Wiener sausage, 7; Frankfurt sausage, 9; New England ham sausage, 12; boiled cottage ham, 12; boiled boneless Rex ham, 23; boiled boneless Rex ham, smoked, 23; minced sausage in sacks, 12; Douglas style sausage in sacks, 12.

PURE LARD—Tierces, per lb., 8¾; cases, 7 10-lb. cans, 9½; cases, 12 5-lb. cans, 9¾; cases, 20 3-lb. cans, 9¾; leaf lard, 11; Rex lard, 11¾; Premium lard, 12¾; Silver Leaf lard, 11¾; Jewel Compound, 7½; Compound lard, 6¾; back fat, 9½; Cotosuet, 8½; Mission lard, 11½; Shield lard, 17¼; Star lard, 13¾; Armour's Compound lard, 8 1-2; Diamond C kettle lard, 12¾; White Ribbon, 9; basis Suetene, 3; vegetable lard, 10¼; K. R. lard, 12¾.

FAMILY FLOUR — Local patents, A1 flour, per bbl., 4.60; Globe flour, 4.75; Select California white wheat; Banquet flour, per bbl., 4.60; Towel flour, 4.40; Silver Star flour, 4.20; XXX flour, 3.60; Capitol flour, 4.60; A1 hard flour, 4.75; Aurora, 4.20; Mikado, 3.80; Trophy, 2.60; New flour, 4.60; Mayflower, 4.40; Eclipse, 4.30; buckwheat flour, 100 bbl., 3.00; Souvenir towel sacks, 4.30. Eighth-bbls., 10c per bbl. higher.

CALIFORNIA AND EASTERN FLOURS—Crown flour, 4.35; Cream Loaf, first patent, Kansas, 4.85; Electric Light, first patent, Dakota, 5.40; Powerful, second patent, 5.25; Rock River rye, 5.00; Kansas whole wheat and graham, 4.85.

BAKERS' FLOUR — Globe flour, per bbl., 4.75; eastern graham, 4.80; eastern whole wheat flour, 4.80. Blended wheat flours: Bakers' A1 flour, per bbl., 4.50; bakers' Magnolia flour, 4.30; Comet flour, 4.30; eastern rye, 5.00; Capitol bakers' flour, 4.70; Capitol extra bakers' flour, 4.50; Our Giant, 4.30.

WHEAT—				
Whole-wheat flour	....	$2.40	$2.25	$2.00
Cracked wheat	$3.60	3.40	3.25	3.20
Farina	....	3.40	3.25	3.20

CEREAL GOODS— Per 100—	5 lbs.	10 lbs.	25 lbs.	50 lbs.
A1 flour	....	$2.60	....	....
Banquet flour	....	2.55	....	....
Pastry flour	....	2.40	....	....
Graham flour	....	2.20	2.15	2.10
Whole wheat flour	....	2.30	2.25	2.20
Corn meal, W. & Y.	....	2.40	2.25	2.20
Rye flour	....	2.75	2.70	2.65
Cracked wheat	$3.60	3.20	3.15	3.10
Farina	....	3.20	3.15	2.10
Wheat flakes, per sack of 50 lbs.				1.22
Wheat flakes, per bbl. of 25 lbs., net				3.70

GRAIN AND FEED — Miller's prices to dealers: Wheat, per 100 lbs., 1.50; Wheat, No. 1, 1.45; wheat, No. 2, 1.45; wheat, cracked, 1.65, wheat, 100-lb. sacks, 1.65, corn, 1.40; corn, Sm. Y., 1.50; cracked corn, 1.46; feed meal, 1.50; bran, heavy, 1.30; rolled barley, 1.50; oil cake meal, 2.2s; cotton-seed meal, 1.20; oil cake meal, 1.55; shorts, 1.45; oats, white Oregon, 1.65; oats, red California, 1.40; Texas grown red seed oats, 1.80; eastern, Kaffir corn, 1.40; seed rye, 1.55; small yellow corn, 1.45.

FLOUR—	In Boxes.	5-lb. S'ks.	10-lb. S'ks.	25-lb. S'ks.	50 lb. S'ks.
Perf. Pat. Pastry	....	$2.40	....	....	....
Buckwheat flour	....	3.45	3.25	3.20	2.10
Graham flour	....	....	3.15	2.15	2.10
Rye flour or meal	....	....	2.75	2.70	2.65
Cornmeal, W. & P.	....	....	2.40	2.30	2.30

Oatmeal, ground	4.05	3.85	3.80	3.75
Oatmeal, Steel Cut	4.20	4.10	4.05	4.00
Hominy, large or small	3.70	3.50	3.45	3.40
Cracked wheat	3.40	3.20	3.15	3.10
Entire wheat flour	....	2.30	2.25	2.20
Pearl barley $5.05	5.00	4.80	4.75	4.70
Split peas, green....5.60	5.65	5.50	5.45	5.40
Split peas, yellow.5.25	5.20	5.00	4.95	4.90
Gluten flour	3.60	2.40	3.35	3.30
Farina	3.40	3.20	3.15	3.10
Nutrina Germ 3.50	3.30	3.00	3.55	3.50

Rolled wheat in bbls., net weight 125
case 3.75
lbs. per sack 3.20

Buckwheat flour (bulk, seamless sacks.)	10.	25.	50.	100.
Buckwheat Chick Food	$3.35	$3.30	$3.25	$3.00
" Fattening Food	3.35	3.30	3.25	3.00
" Egg Food	.55	....	....	1.85
" Moulting Food	....	....	....	1.85
" Chick Food, 20 5-lb. pkgs., per				

SUGAR—Prices are based on sacks of 100 lbs. Bbls. 10c; ½-bbls. 25c; boxes, 50c; 50-lb. sacks, 10c cwt. higher. H. & C. crystal Dominoes, per 100-lb. bags, 8.50; cubes "A," crushed and fine crushed, 5.70; standard powdered, 5.55; western cane and fruit granulated, 5.65; western confectioners' "A," 5.45; candy granulated, 5.15; Magnolia, "A," 4.65; extra H confectioners' "A," 5.05; best granulated, "B," 4.55; extra "C," 4.55; Golden "C," 4.45; D. sugar, 4.75.

SALT—Bales, all sizes, 1.20; Dairy, 50s, per ton, 9.50; rock, 50s, per ton, 9.25; 48 2-lb. cartons, per case, 1.35; 20 5-lb. cartons, per case, 1.20.

HAY—No. 1 barley hay, 14.00@16.00; No. 2, 12.00@14.00; No. 1, wheat hay, 14.00@16.00; No. 2, 12.00@14.00; No. 1 plain oat hay, 18.00@20.00; No. 2, 9.00@15.00; northern alfalfa, 13.50@14.00; local, 14.00@16.00.

CHILES—Evaporated storage, 12@13½; bulk, 12½@15; ground, 12½; Mexican Black, 12½@13; sun dried, 13@13½.

POPCORN—Rice, shelled, fancy, eastern, per lb., 4.

LIVELY TRADING IN VARIOUS OIL STOCKS.

ASSOCIATED OIL remains in the limelight on the Los Angeles Stock Exchange. Wednesday's close showing a slight rally after the pounding given it Tuesday. The close was at 42.12½@42.87½, a rise of ⅛ on the bid and ⅝ on the asked as compared with Tuesday. The stock sold fairly well at prices similar to those ruling Tuesday, 90 shares changing hands at 42@42.50. Several lots of ten were tied up under thirty day options at 44. Bidding for futures was also fairly active. The range for buyer thirty was from 42@42.75 with the asked at 44@43; 44 was offered for buyer sixty. Thirty-day calls were wanted at 43@43.50 and were offered at 45@44. Puts were in demand at 41, but none was offered. Blocks of the stock were held at tempting prices, 100 shares being offered at 43.

Globe Oil, which has been showing considerable strength within the last few days, took a tumble, closing 2 points below the bid posted Tuesday, at 13@15½, the offering price also weakening 2 points. No trading was carried on in this security and no bidding was heard for futures. Rice Ranch, under the impetus of a strong demand, shows a gain of 7 points on the bid, the stock closing, without trading, at 1.45@1.50, after having been offered down as low as 1.47. The stock was in good demand on future trading also. Offerings were at 1.50@1.65 for thirty-day calls, and the bid reached 1.90 for the sixty-day variety. Calls at thirty days were offered at 1.70 for 25. Mexican Petroleum showed a substantial gain, closing at 1.31@1.38, 3 points higher on the bid than on Tuesday. Columbia was the other trader on the list, 200 shares changing hands at 45. The demand for the security seemed particularly firm, the stock advancing 5 points to 45 bid, with none offered, at the close. High bid was reached at 48. Olinda Land shows a fractional loss, closing without trading, at 16¾ with none offered. Union fell off on the bid to 209, and was again offered down to Tuesday's price of 213. United Petroleum, on the other hand, shows a gain of 13 points, closing at 258@400, the asked price having been stiffened considerably. Union Provident shows a slight loss with the close at 209@214, the later quotation being one point below Tuesday's market. Western Union shows a loss of 15 points on both the bid and asked of Tuesday, closing at 295@310. Central was not called. No activity was shown in the remaining oil securities listed.

Little interest was shown for the miscellaneous securities. Home preferred and the common of the same company were the only stocks called. The former suffered a loss of 1½ on the bid, closing at 68.50@73, with no trading. The common declined ½ to 28.50@35.

BANK STOCKS QUIET.

Bank stocks were quiet. A gain of 2 points is apparent on German-American Savings, which closed at 312@325. Home Savings also shows a gain, closing at 132, with none on the market. Bidding for Merchants' Trust Company was active and raised the quotation ⅝ to close at 94.62½, the offering at the same time receding from 99@96.25. No attention was paid to future trading. State Bank & Trust continues strong at 93@100. Bonds show little change, as compared with the quotations posted Tuesday.

MINING STOCK SALES.

Activity, during the mining call was slightly more pronounced. Trading was among four securities and involved fully 50,000 shares of stock. Eldorado Cañon was the leader, fully 37,000 shares of which were traded in at 2¾@3¾. The stock closed with a bid of 3¾, and an offering at 3¾. Fully 10,000 shares of the security were tied up under buyer's options, the price ranging as high as 4½.

Johnnie Consolidated was next in importance in point of trading, 5000 shares changing hands at 17¼@17¾. The stock closed with ⅛ point difference at 17⅛@17¼. Bidding for futures was light; 17½ was the best offering for buyer thirty contracts with the asked receding from 20 to 18. As high as 17¾ was bid for calls at thirty days, with the holding price at 20@19. No large blocks of the stock were bid for.

Nevada Searchlight sold at the extent of 3000 shares at 7¼@7½. The close was at 7¼@8. No bidding was heard for futures. Gold Coin was the remaining trader, 3000 shares being traded in at 27@27¼. The stock closed with 27¼ bid and none on the floor.

California Hills was pounded down to 7¾@7¾ at the close. The demand for the stock was light and bidding for future trading was almost entirely absent. Calls at thirty days were offered at 10@8½, but no bidding was heard. Clark Copper closed at 50@59. Furnace Creek remains at 2.25@3, with no bidding on futures. Other mining stocks were quiet.

SUIT FOR A NAME.

Suit was filed Wednesday by Fielding J. Stilson, secretary of the Los Angeles Stock Exchange, acting for himself and numerous others who have been doing business under the name of the Los Angeles Stock Exchange in this city for the last four years, to enjoin the recently-incorporated firm styling themselves "The Los Angeles Stock Exchange of Los Angeles," from using that name in Los Angeles, Los Angeles county, or elsewhere in the State of California.

The defendants in the case are the "Los Angeles Stock Exchange, of Los Angeles," a corporation, F. Ormond, J. H. Peters, M. E. Dindley and M. E. Peters, promoters of, and constituting the board of directors and the incorporators of the said corporation.

Plaintiffs complain that they have been doing business in Los Angeles city and have been know here and throughut the State, as The Los Angeles Stock Exchange for more than four years. They claim that they have built up a large and prosperous stock exchange business, and have extensive business connections in Los Angeles, and they allege that the corporation styling itself "The Los Angeles Stock Exchange, of Los Angeles," intends to carry on a similar stock exchange business here in Los Angeles, and that by so doing it will previously interfere with the business of the old, established, and unincorporated association. Plaintiffs further aver that "The Los Angeles Stock Exchange, of Los Angeles," J. H. Peters, et al., knew that the unincorporated institution existed under that name; that the incorportaion was made for the purpose of fraudulently appropriating and using the name of the Los Angeles Stock Exchange, and of fraudulently interfering with the business transacted by the unincorporated association, and for the purpose of misleading the public.

Plaintiffs demand that a temporary injunction be issued pending the final determination of the suit, restraining the defendants from using the name they have chosen for their corporation, and upon final hearing they ask that the injunction be made permanent. Anderson & Anderson are attorneys for plaintiffs.

NEW YORK MARKET. SHARES AND MONEY.

[BY THE ASSOCIATED PRESS—P.M.]

NEW YORK, Jan. 23.—There was a further decline in the activity of stocks today, the total dealings being no larger in proportion than those of yesterday to the active market of Monday. The character of dealings was little changed. Professional operations again seemed to make up practically all of the dealings, and constant shifting orders kept values in an unstable condition that made the market closely resemble that of the day before. The early decline in sympathy with the break in the Hill stocks elicited supporting orders of the kind that have made the bears grow timid and which gave color to suppositions that an accumulation of stocks has been going with a desire to avoid violent fluctuations. The movement in the Hill stocks was a direct response to the judicial upholding of the contention of the Minnesota State authorities that consent of the State Railroad and Warehouse Commission was required for the proposed issue of new Great Northern stock. The companion movement in Northern Pacific represented the view that its proposed stock increase might be opposed by similar measures, while the marked contrast in the upward movement of St. Paul was caused by the speculative assumption that the quick manner of completing its stock issue had forestalled such probable hindrance. Another target for attack was Canadian Pacific, which was sold largely for foreign account. Some apprehension of an addition to outstanding stock had a part in its depression; but an over-extended speculative position in the stock was given the responsibility for most of the demovement again was moderate, outside of the immediately allied group. General conditions were given little attention. Money continued to work easier, but the terms at which railroad corporations are selling notes to run for periods of several years, which make the interest rate to maturity run to 6 per cent. and upwards, detract from the effects of the relaxing money markets. A feature of the money market is the improved demand that has sprung up for commercial paper which has resulted in a reduction in rate to 5 3-4 per cent.

Closing Stocks—Actual Sales.

	Sales.	High-est.	Low-est.	Closing bid.
Adams Express	....	....	....	290
Amalgamated Copper	47,000	116⅜	115⅝	116⅛
Am. Car & Foundry	3,500	44½	44⅛	44¼
Am. C. & F. pfd.	300	101⅜	101⅛	101⅜
American Cotton Oil	....	....	....	30⅜
Am. Cotton Oil pfd.	....	....	....	89
American Express	100	239	239	235
Am. Hide & L. pfd.	....	....	....	27½
American Ice	100	86	86	84
American Linseed Oil	100	18	18	17¾
Am. Linseed Oil pfd.	....	....	....	32
American Locomotive	500	73¾	72⅜	73¼
Am. Locomotive pfd.	200	111½	111½	111½
Am. Smelting & Ref.	7,600	149¼	147⅞	149
Am. S. & R. pfd.	....	....	....	115⅜
Am. Sugar Refining	1,400	132½	132	132½
Am. Tobacco, pfd. cer.	300	97	97	97
Anaconda Mining Co.	7,300	279⅜	278¼	278½
Atchison	14,500	105⅜	102⅞	105
Atchison pfd.	300	100½	100⅜	100½
Atlantic Coast Line	100	127½	127½	127½
Baltimore & Ohio	2,700	117½	116⅜	117½
B. & O. pfd.	....	....	....	93
Brooklyn Rapid Transit	15,600	78⅜	75⅝	78
Canadian Pacific	13,300	186⅛	183⅜	185½
Central of New Jersey	....	....	....	209
Chesapeake & Ohio	200	51⅜	51⅜	52
Chicago Great Western	700	16⅜	16⅛	16⅜
Chicago & N. W.	1,400	191	190	190⅞
Chicago, M. & St. Paul	18,600	150⅜	149⅛	150
Chicago Ter. & Trans.	....	....	....	9
Chicago T. & T. pfd.	....	....	....	22
C., C., C. & St. Louis	....	....	....	89
Colorado Fuel & Iron	5,200	53⅜	52½	53¼
Colorado & Southern	600	36⅞	36½	36½
Colo. & So. 1st pfd.	....	....	....	67
Colo. & So. 2nd pfd.	200	57	56	56¼
Consolidated Gas	1,230	136⅜	136⅛	136
Corn Products	3,200	24⅜	24⅜	24⅜
Corn Products pfd.	900	87⅛	86⅜	86½
Delaware & Hudson	1,600	215	215	214½
Del., Lack. & Western	....	....	....	495
Denver & Rio Grande	700	38¼	38¼	38⅜
D. & R. G. pfd.	....	....	....	80⅜
Distillers' Securities	1,500	72⅜	71⅜	71⅜
Erie	5,500	40⅛	39⅛	40
Erie 1st pfd.	300	72⅞	72⅞	73
Erie 2nd pfd.	....	....	....	63
General Electric	2,300	162½	161	161½
*Hocking Valley	....	....	....	126
Illinois Central	600	165¼	164	164
International Paper	100	17½	17½	17
Int'l Paper pfd.	200	80½	80½	80½
International Pump	100	37	37	37
Int'l Pump pfd.	....	....	....	77
Iowa Central	400	27	27	26½
Iowa Central pfd.	200	46	46	45½
Kansas City Southern	100	28½	28½	28½
K. C. Southern pfd.	700	59⅞	59⅛	59⅞
Louisville & Nashville	600	139⅞	139	139½
Mexican Central	100	24⅜	24⅜	24¼
Minn. & St. Louis	200	57½	57⅜	58
M., St. P. & S. Ste. M.	700	119	118	118
Minn., St. Paul pfd.	....	....	....	154
Missouri Pacific	2,000	88½	87½	88⅛
Missouri, Kan. & Texas	2,300	38⅜	38⅛	38⅜
M., K. & T. pfd.	100	70⅞	70⅞	71
National Lead	500	71¾	71	71¼
Nat'l Ry. of Mex. pfd.	....	....	....	56⅜
New York Central	3,600	130⅜	129½	130⅜
N. Y., Ontario & W.	200	45½	45½	45½
Norfolk & Western	600	88½	88½	88⅛
N. & W. pfd.	....	....	....	85
North American	700	86⅜	85½	86
Pacific Mail	200	37	35	37
Pennsylvania	13,800	135⅜	134⅜	135½
People's Gas	3,200	97⅜	96½	96⅜
P., C. C. & St. Louis	700	77½	77	76
Pressed Steel Car	200	54½	54½	54⅜
Pressed Steel Car pfd.	....	....	....	98½
Pullman Palace Car	200	172½	172	172
Reading	142,500	129⅜	127⅛	128⅜
Reading 1st pfd.	....	....	....	88
Reading 2nd pfd.	....	....	....	90
Republic Steel	600	38	37⅜	38
Republic Steel pfd.	400	99	98⅛	98⅜
Rock Island Co.	8,300	27⅜	26⅜	27⅛
Rock Island Co. pfd.	2,400	60½	58⅜	60
St. L. & S. F. 2nd pfd.	....	....	....	44⅜
St. Louis, S. W.	300	23⅜	23⅛	23½
St. Louis, S. W. pfd.	....	....	....	57
Southern Pacific	37,300	95¼	94⅛	95
Southern Pacific pfd.	....	....	....	117½
Southern Railway	2,000	29¼	28½	29¼
Southern Railway pfd.	400	86	85½	86⅛
Tenn. Coal & Iron	....	....	....	155
Texas & Pacific	....	....	....	34¼
Toledo, St. L. & W.	....	....	....	31½
T., St. L. & W. pfd.	1,200	53	51	52⅜
Union Pacific	64,000	176¼	173	176⅜
Union Pacific pfd.	200	92⅜	92⅛	92
United States Express	....	....	....	108
United States Realty	....	....	....	81
United States Rubber	200	50⅜	50⅛	50⅛
U. S. Rubber pfd.	....	....	....	104½
United States Steel	32,000	47⅞	47	47½
U. S. Steel pfd.	11,300	106½	105⅜	106½
Va. Carolina Chemical	....	....	....	35⅛
Va. Carolina Chem. pfd.	....	....	....	106¼
Wabash	200	17⅞	17	17⅜
Wabash pfd.	400	34⅞	34⅜	35
Wells-Fargo Express	....	....	....	275
Westinghouse Electric	....	....	....	150
Western Union	....	....	....	82½
Wheeling & Lake Erie	2,500	13⅞	12⅞	13⅜
Wisconsin Central	....	....	....	23½
Wisconsin Central pfd.	....	....	....	47
Northern Pacific	24,500	154⅜	151½	154¼
Central Leather	5,800	37½	36⅜	37⅜
Central Leather pfd.	100	101	101	101
Schloss Sheffield	100	74	74	73⅞
Great Northern pfd.	5,000	173	168¼	172
Inter-Metropolitan	52,900	39	36⅜	38⅜
Inter-Metro. pfd.	3,000	75½	73	74⅜

Total sales for day....827,000

*Offered.

Bond List.

U. S. R. 2s reg...104⅜	Jap. 4½s, certif...94
U. S. R. 2s coup...104⅜	Jap. 4½s 2nd Ser...91
U. S. 3s reg.......102	L. & N. Un. 4s...100⅞
U. S. 3s coup.....102⅜	Man. Con. G. 4s.101
U. S. old 4s reg...100⅜	Mex. Central 4s...85½
U. S. old 4s coup.100⅜	Mex. C. 1st Inc...26
U. S. n. 4s reg...128⅜	M. & St. L. 4s...94
U. S. n. 4s coup.129⅜	M., K. & T. 4s...98⅛
Am. Tobacco 4s...79	M., K. & T. 2nds 87½
Am. Tobacco 6s...113⅜	Mex. Nat'l Ry. 4s 86½
Atchison Gen. 4s.102	N. Y. C. G. 3½s...92½
Atchison Adj. 4s.92½	N. J. C. Gen. 5s.128
Atlantic C. L. 4s.98⅛	N. P. 4s 101⅜
B. & O. 4s.........102	N. P. 3s 75⅞
B. & O. 3½s.......92¼	N. & W. Con. 4s.*99
B. R. T. cv. 4s....90⅛	Oregon S. L. 4s...94½
Cen. of Ga. 5s....110⅜	Pa. Conv. 3½s...97¼
C. of Ga. 1st Inc. 80	Reading Gen. 4s.98
C. of G. 2nd Inc. 76	St. L. & I. M. 5s.113½
C. of Ga. 3d Inc...63½	St. L. & S. F. 4s. 82
C. & O. 4½s.......104¼	St. L., S. W. 4s. 76
C. & A. 3½s.......*75	Seaboard A. L. 4s 82
C. B. & Q. n. 4s.73⅜	So. Pacific 4s.....99
C., R. I. & P. 4s.76	S. P. 1st 4s cer...94½
C., R. I. & P. 5s.84⅜	So. Railway 5s...112½
C. C. C. & St. L.101	T. & P. 1sts......117½
Colo. Midland 4s. 73	T. St. L. & W. 4s 82
Colo. & So. 4s....92½	Union Pacific 4s..101⅜
Cuba 5s 103⅛	U. S. Steel 2nd 5s 98⅜
D. & R. G. 4s.....96½	Wabash 1sts 113½
Distillers' Sec. 5s 88⅞	Wabash Deb. B...72
Erie prior lien 4s. 94⅜	Western Md. 4s...71⅛
Erie Gen. 4s.......89	W. & L. E. 4s...81½
Hock. Val. 4½s...114½	Wis. Central 4s...88½
Japan 6s 98⅜	Japan 4s, certif...84⅜
Jap. 6s, 2nd Ser...98⅜	

*Bid

SAVINGS BANKS

4 per cent paid on Term and 3 per cent on Ordinary savings deposits.
Savings deposits in Savings Banks are exempt from taxation. Deposits in Commercial Banks and Trust Companies are NOT exempt from taxation.

So. California Savings Bank
S. E. Cor. Fourth and Spring.
Union Trust Building.
Wm. G. Kerckoff, Pres.
A. H. Braly, Vice-Pres.
W. D. Woolwine, Vice-Pres.
Chas. S. Toll, Cashier.

German-American Savings Bank
223 South Spring St.
BRANCH:
Corner Main and First Sts.
Capital and Surplus.
$850,000.00
Assets,
$10,000,000.00.

Security Savings Bank
N. E. Cor. Fourth and Spring.
Herman W. Hellman Building.
Capital and Surplus.
$700,000.00.
Total Assets,
$16,000,000.00.

AMERICAN SAVINGS BANK

Capital and Surplus $270,000
4% Paid on Term Deposits.
N. E. Cor. Third and Spring Sts.
Money to Loan on Real Estate.

BONDS FOR INVESTMENT

WE OWN AND OFFER
Chicago, Rock Island & Pacific 1st and Refunding 4s.
Price yielding about 4.65%.
Southern Pacific 1st Refunding Mortgage 4s.
Price yielding about 4¼%.
Yosemite Valley Railroad 1st 5s.
Price 101 and accrued interest yielding about 5%.
Strictly subject to sale and advance.

N. W. HALSEY & CO., Bankers
304-305 UNION TRUST BLDG., LOS ANGELES, CAL.
New York. Philadelphia. Chicago. San Francisco.

N. W. Harris & Co.

Government, Municipal, Railroad and Corporation
Bonds List on Application.
234 Huntington Building Los Angeles
New York, Boston, Chicago

DAILY CITRUS REPORT OF EASTERN MARKETS.

[BY DIRECT WIRE TO THE TIMES.]

PITTSBURGH, Jan. 23.—[Exclusive Dispatch.] The market is steady. Weather very cold.

NAVELS.

Mountain Lion, fy, F. H. Speich & Co.	$2.40
Stag, fy, A. C. G. Ft. Ex.	2.55
Stag, fy, A. C. G. Ft. Ex.	2.50
Stag, Tl, A. C. G. Ft. Ex.	2.50
Pico, sd, S. T. Ft. Ex., Whittier	2.45
Our Popular, xc, F. H. Speich & Co.	2.20
Pointer, ch, A. C. G. Ft. Ex.	2.45
Pointer, ch, A. C. G. Ft. Ex.	2.15
Pointer, Tl, A. C. G. Ft. Ex.	2.50
Jasmine, D. M. Ft. Ex., Duarte	2.40

LEMONS.

Violet, ch, D. M. Ft. Ex., Duarte	$2.50

Boston Market.

BOSTON, Jan. 23.—[Exclusive Dispatch.] The market is very strong on good fruit. Weather cold. Fourteen cars on track.

Rose, xf, Red. O. G. Assn.	$2.90
Producers, xf, Red. O. Prod. Co.	2.90
Independent, fy, Highland Dist.	2.75
Independent, ch, Highland Dist.	2.65
Blossom, xc, Red. Mutual O. A.	2.60
Buena Vista, ?	2.50
Victory, xc, C. C. U. Dist., No 7	2.10
Lilac, ch, C. C. U. Dist., No. 20	1.90
Pocahontas, fy, T. C. Ft. Ex., Zante	2.85
Overland, xf, R. H. Ft. Exch.	2.70
Forgetmenot, xf, T. C. Ft. Exch.	2.70
Independent, fy, Highland Dist.	2.90
Highland, ?	2.85
Independent, ch, Highland Dist.	2.70
Hollywreath, fy, C. C. U. Dist., No. 18	2.65
Clover, xc, Red. O. G. A.	2.55
Mariposa, fy, C. C. U. Dist., No. 18	2.45
Gold Coin, xc, C. C. U. Dist., No. 20	1.95
Wildflower, xc, C. C. U. Dist., No. 6	1.75
Hiawatha, ch, T. C. Ft. Ex.	2.60
Rebecca, xc, R. H. Ft. Ex.	2.50
Tulip, xc, T. C. Ft. Ex.	2.45

LEMONS.

Old Glory, xf, Flagler Ft. Co.	$3.50
Cry Baby, ?	2.65
Sunset, sd, San Diego Ft. Co.	1.75
Pet, xc, A. A. Ft. Ex.	3.60
Duck, sd, S. A. Ft. Ex.	2.90
Silence, ?	3.00
Peerless, OR, San Diego Ft. Co.	2.20
Select, ch, S. A. Ft. Ex.	3.15
Greyhound, ch, S. A. Ft. Ex.	3.15

SEEDLINGS.

Budded, T. C. Ft. Ex., Reedley	$2.00

Philadelphia Market.

PHILADELPHIA, Jan. 23.—[Exclusive Dispatch.] The market is firm on good stock. Four cars navels and two cars of lemons sold. Weather very cold. Sixteen cars of Florida oranges sold here today.

NAVELS.

Purity, fy, E. E. Wilson	$2.15
Lochinvar, ch, R. H. Ft. Ex.	2.00
Pointer, Tl, A. C. G. Ft. Ex.	2.25
Hunter, sd, A. C. G. Ft. Ex.	2.15
Lucky, ch, E. E. Wilson	1.90
Staf, Tl, A. C. G. Ft. Ex.	2.70
Stag, fy, A. C. G. Ft. Ex.	2.75

LEMONS.

Quail, xc, O. K. Ft. Ex.	$3.25
Peerless, OR, San Diego Ft. Co.	2.65
Coyote, ch, O. K. Ft. Ex.	2.00
Sunset, sd, San Diego Ft. Co.	2.20

St. Louis Market.

ST. LOUIS, Jan. 23.—[Exclusive Dispatch.] The market is steady. Weather very cold. Five cars sold, and seven on track.

NAVELS.

Liberty Bell, xc, C. C. U. Dist., No. 11	$2.15
Red Shield, xc, Covina Ft. Ex.	2.40
Pico, sd, S. T. Ft. Ex.	2.45
Golden Sceptre, OR, Rialto O. G. Co.	2.45
Cougar, ch, Covina Ft. Ex.	2.25
Spanish Girl, A. H. Ft. Co.	2.35

Cleveland Market.

CLEVELAND, Jan. 23.—[Exclusive Dispatch.] Market firm on good stock. Weather very cold. Five cars sold.

NAVELS.

Broncho, xf, West Am. Ft. Co.	$2.65
Turrilpin, S B. Ft. Ex.	2.65
Trail, ch, S. T. Ft. Ex.	2.60
Herald, xc, West Am. Ft. Co.	2.60
Yacht, sd, S. B. Ft. Ex.	2.60
Canon, sd, S. T. Ft. Ex.	2.20

LEMONS.

Trail, ch, S. T. Ft. Ex.	$3.00
Sardonyx, ch, C. C. U. Dist., No. 15	2.25
Canon, sd, S. T. Ft. Ex.	2.15
Sunrise, ?	2.20

New York Market.

NEW YORK, Jan. 23.—[Exclusive Dispatch.] The market is dragging on 80s to 126s; very steady on 150s to 250s. The weather is very cold. Nine cars of navels, one car of seedlings, and one car of Arizona navels sold here today.

NAVELS.

	Average.
Blue C, fy, Covina Ft. Ex.	$2.60
Puritan, fy, S. B. Ft. Ex.	2.60
Mariposa, xf, Cal. Citrus Union	3.05
Mistletoe, ch, Cal. Citrus Union	2.10
Marguerite, xc, Cal. Citrus Union	2.50
Mariposa, xf, Cal. Citrus Union	2.05
Hollywreath, fy, Cal. Citrus Union	1.80
Mistletoe, ch, Cal. Citrus Union	1.30
Orchard, OR, National Orange Co.	2.95
Standard, sd, National Orange Co.	2.85
Independent, fy, Highland District	2.75
Independent, ch, Highland District	2.60
La France, ch, J. S. Kuns, Covina	2.35
Standard, sd, J. S. Kuns, Covina	2.45
Independent, xf, Highland District	2.80
Independent, ch, Highland District	2.55
Keiser, —, Lordsburg District	2.60
Caruthers, —, ?	2.95

SEEDLINGS.

Mitchel, —, ?	$2.10
Arizona half boxes	1.90

Citrus Fruit Shipments.

There were 170 cars of oranges and 10 cars of lemons shipped from Southern California yesterday. Total to date this season, 3412 cars, of which 503 cars are lemons. Total to same date last season, 4998 cars, of which 691 were lemons.

Boston Stocks and Bonds.

Money—		Allouez	68
Call loans	5@10	Amalgamated	116
Time loans	5½@6½	Atlantic	18⅞
Bonds—		Bingham	32½
Atchison Adj. 4s	*92	C. & Hecla	**900
Atchison 4s	100⅝	Centennial	41
Mex. Central 4s	85	Copper Range	84½
Railroads—		Daly West	19½
Atchison	105	Franklin	25¼
Atchison pfd.	100½	Granby	**130
Boston & A.	*230	Isle Royale	33⅛
Boston & Maine	160	Mass. Mining	8½
Boston Elevated	*151	Michigan	21⅜
Fitchburg pfd.	**133	Mohawk	91½
Mexican Central	24½	Mont. Coal & C.	1⅜
N. Y. N. H. & H.	184	Old Dominion	56⅛
Pere Marquette	**83	Osceola	164
Union Pacific	176⅛	Parrot	31½
Miscellaneous—		Quincy	113
Am. Pneu. Tube	12⅜	Shannon	23⅜
Am. Sugar	132⅜	Tamarack	158
Am. Sugar pfd.	130	Trinity	39⅜
Am. Tel. & Tel.	127⅜	United Copper	73¼
Am. Woolen	33	U. S. Mining	75⅜
Am. Woolen pfd.	100½	U. S. Oil	12½
Dom. I. & S.	*22	Utah	73⅜
Mass. Electric	19⅜	Victoria	7⅛
Mass. Elec. pfd.	63½	Winona	13⅛
Mass. Gas	66⅛	Wolverine	158
United Fruit	106⅜	North Butte	114
U. Shoe Mach.	62½	Butte Coalition	37½
U. Shoe M. pfd.	28½	Nevada	18⅛
U. S. Steel	47⅜	Mitchell	5½
U. S. Steel pfd.	106⅛	C. & Arizona	183
Mining—		Greene Con	30⅜
Adventure	5½		

*Bid. **Asked.

New York Cotton Market.

[BY PRIVATE WIRE TO FRED DORR.]

NEW YORK, Jan. 23.—Our market is due to open about two points higher around 9.46 for March and 9.57 for May. Liverpool spot cotton in good demand, seven higher at 5.86 for American; middlings on sales of 10,000 bales including 9000 American. Imports, 26,000, all American. The census report on cotton ginned to January 16, will be published at 2 p.m. today and it now seems to be generally conceded that it will show about 12,150,000 bales, which is believed to point to a crop somewhere in the neighborhood of government estimate. Considering the fact that exports are running ahead of two years ago this supply would not be burdensome and higher prices are in prospect. Balloting on the amendment to the bylaws regarding grade differences takes places between 11 and 1 today at the Cotton Exchange.

Although these changes would not take place until next year, the passage or defeat of amendments, would extend a sentimental influence. Port receipts look like 44,000; last week, 48,904; last year, 13,557. The Times-Democrat says, offers of Liverpool, good middling at 100 points and March has been withdrawn and the payment of as much as 110 points is reports.

The census report showing 12,167,000 bales ginned to January 16 was given out at 2 p.m. today and was about as expected. The figures were regarded as about a stand-off but some of the local professionals finding no particular aggressiveness among the bulls sold the market rather heavily and prices dropped off about a dozen points from the level ruling at the time the figures were issued. The report compares with 10,658,000 last year and 12,755,000 two years ago. It is believed to point to a crop not including linters of about 12,650,000. The market was under pressure in the late trading, prices yielded very slowly. Considerable interest was taken in the balloting on the amendments to the bylaws relating to grade differences. Southern port markets generally quiet and unchanged. Port receipts estimated 48,000; last year, 13,557; exports reported early, 26,000.

Journal of Commerce says of exports: Improvement in China, stocks at Shanghai have begun to decrease. Exporters surprised to learn how small stocks are in this market. Trade with miscellaneous ports, very fair. The prospect of heavy exports for the near future is shown by good buyers having a hard time to fill orders at current market.

Considerable interest is taking on ballot of amendments. It looks as those relating to the cutting out of certain grades would win, but there is opposition to the one providing for revision in February, which it is feared, would unsettle sentiment and interfere with the trading.

The two amendments relating to the dropping of quarter grades and the two lowest grades were carried. The one for extra revision in February was lost. The result is generally satisfactory.

Houston: Estimated receipts, 6500 to 7500; last week, 21,401; last year, 4225. The small Houston estimates helped the market. Official estimated port receipts, 45,000; last week, 48,904; last year, 13,557. Market opened quiet and steady with strength of October leading feature. All are waiting for the ginners' report today at 2 p.m. and until then there will probably be nothing more than an evening up market.

Cotton acts as if it wanted to go higher. It will take a very bearish report to break it.

Heavy Galveston estimates of 27,000 to 30,000 against 30,465 last week and 6205 last year caused market to ease off.

Carpenter, Baggot & Co. selling cotton.

The Cotton and Cotton Oil News estimates the ginners, 12,256,000 bales.

Following is range of prices today:

	Open.	High.	Low.	Close.
January	$9.25	$9.38	$9.22	$9.23
February	....	....	....	9.25
March	9.45	9.52	9.35	9.37
April	....	....	....	9.43
May	9.56	9.62	9.45	9.46
June	....	....	....	9.49
July	9.62	9.70	9.52	9.53
August	9.57	9.64	9.57	9.57
September	....	....	....	9.52
October	9.67	9.78	9.58	9.57

New York Money Market.

NEW YORK, Jan. 23.—Money on call easy, 2½@3 per cent.; ruling rate, 2¾; closing bid, 2½; offered 2¾. Time loans dull and steady; 60 days, 4¾@5 per cent.; 90 days, 5 per cent.; 6 months, 5¼@5½ per cent. Close—Prime mercantile paper, 6@6½; sterling exchange, heavy with actual business in bankers' bills at 4.85 7-10@4.8575 for demand, and at 4.81 2-5@4.81½ for 60-day bills. Posted rates, 4.82½ and 4.86@4.86½; commercial bills, 4.81@4.81½. Bar silver, 68⅝; Mexican dollars, 52⅝. Bonds—Governments and railroads, steady.

Treasury Statement.

WASHINGTON, Jan. 23.—Today's statement of treasury shows: Available cash balance $239,257,505; gold coin and bullion; $104,839,685; gold certificates $38,153,470.

New York Cotton Futures.

NEW YORK, Jan. 23.—Cotton—Futures closed steady at a net decline of 7 to 18 points.

THE JOSEPH BALL COPPER COMPANY

We urged the purchase of Union Oil when it was selling at $100 per share. It is now selling at $300.

We have been recently urging purchase of Rice Ranch Oil. This ready a profit maker and will go higher.

We now urge the purchase of Joseph Ball Copper. It will make a larger profit than either of the above.

Read carefully the following and judge for yourself:

First—The company owns 640 acres being patented ground.

Second—A four-foot vein of Glance, averaging 30 per cent., opened up and this vein has been for over 1000 feet.

Third—The company's equipment en route to the property for development, and states that days from date that work starts ship the first carload of ore, shipments going at the rate of per month. This ore will yield $3000 net per car with copper at per pound.

Fourth—The property has pings of lower grade copper ore, mous size, which alone would flotation price of this stock.

Fifth—There is over 10,000 magnificent timber on the holdings. These are all visible assets, and high grade ore at means quick, large and turns. No reduction works, sive mills and machinery.

The Joseph Ball Copper Co. simply to dig out ore already ship it and get its smelter. Treasury Stock now offered all the funds the Company to need.

Ore may be examined and ticulars obtained at our office. have and offer a small second allotment at 35 if desired. We urge, and its immediate purchase.

JOSEPH BALL

BANKERS

Suite 1. Homer Laughlin

CONSERVATIVE THE KEYSTONE

SMALL DEPOSITS

No matter how small your deposit may be, you will receive the same considerate, business-like treatment at the Equitable as the big depositor. You will never be made your deposit is not wanted—either in word or feeling. Your temporary deposits draw 3 per cent. Term deposits draw 4 per cent., compounded semi-annually.

Equitable Savings Bank
N. E. Corner First and Spring

FRED DORR
BROKER
(?) SOUTH B...
MEMBER:
New York Stock Exchange
New York Cotton Exchange
Chicago Board of Trade
CORRESPONDENTS:
John H. Wrenn & Co., Chicago
Dick Bros. & Co., New York.

My own private wire to Chicago and New York connecting with the above correspondents, and all NEW YORK STOCK EXCHANGE HOUSES.

Home Ex. 366,

E. F. Hutton & Co.
MEMBERS
NEW YORK STOCK EXCHANGE
112 W Third Street, Los Angeles

Two Private Wires Connecting with all Stock Exchange houses
Richard E. ...
Pasadena Office—Hotel Green
Santa Barbara Office—Potter
San Francisco Office—490 ...

6%
Adams-Phillips
Offers for sale an issue of public service bonds, paying cent interest, redeemable ...
FREE FROM TAX
A very desirable purchase for careful investor. Particulars on application.
Price 101 and accrued
111-113 W. 4th St.

Wm. R. Staats
351 SOUTH MAIN STREET
LOS ANGELES
Buy and sell tax exempt Municipal, School and Corporation
BONDS

IF YOU WANT
MINING INVESTMENT
that possesses genuine ...
JAMES R. H. WAGNER
221-222 H. W. Hellman ...

THE JOSEPH BALL COPPER COMPANY

We urged the purchase of Western Union Oil when it was selling around $100 per share. It is now selling at over $300.

We have been recently urging the purchase of Rice Ranch Oil. This is already a profit maker and will go much higher.

We now urge the purchase of Joseph Ball Copper. It will make a bigger profit than either of the above.

Read carefully the following facts and judge for yourself:

First—The company owns ... 640 acres being patented ground.

Second—A four-foot vein of Copper Glance, averaging 30 per cent. ... opened up and this vein has been ... for over 1000 feet.

Third—The company's engineer is en route to the property to ... development, and states that within ... days from date that work starts, ... ship the first carload of ore and ... shipments going at the rate of ... per month. This ore will yield ... $3000 net per car with copper at ... per pound.

Fourth—The property has other ... pings of lower grade copper ore of ... mous size, which alone would justify ... flotation price of this stock.

Fifth—There is over 10,000,000 ... magnificent timber on the ... holdings. These are all visible ... assets, and high grade ore at ... means quick, large and permanent returns. No reduction works, ... sive mills and machinery installed.

The Joseph Ball Copper Company ... simply to dig out ore already ... ship it and get its smelter check. Treasury Stock now offered will ... all the funds the Company ever ... to need.

Ore may be examined and full particulars obtained at our office. ... have and offer a small portion ... second allotment at 35 cents— ... if desired. We urge, and urge ... its immediate purchase.

JOSEPH BALL & ...

BANKERS.

Suite 1. Homer Laughlin ...

CONSERVATION ... THE KEYSTONE ...

SMALL DEPOSITS

No matter how small your deposit may be, you will receive the same considerate, business-like treatment at the Equitable as the big depositor. You will never be told your deposit is not wanted—either by word or feeling.

Your temporary deposits draw 3 per cent. Term deposits draw 4 per cent., compounded semi-annually.

Equitable Savings Bank

N. E. Corner First and Spring

FRED DOR...

BROKER

... SOUTH BROADWAY

MEMBER:
New York Stock Exchange
New York Cotton Exchange
Chicago Board of Trade

CORRESPONDENTS:
John H. Wrenn & Co.
Chicago.
Dick Bros. & Co.
New York.

My own private wire ... Chicago and New York ... necting with the above ... respondents, and all ... YORK STOCK EXCHANGE HOUSES.

Home Ex. 306. Sunset ...

E. F. Hutton & Co.

MEMBERS

NEW YORK STOCK EXCHANGE

312 W Third Street, Los Angeles

Two Private Wires ... Connecting with all New ... Stock Exchange houses. Richard E. Mulcahy ...

Pasadena Office—Hotel Green
Santa Barbara Office—Potter Hotel
San Francisco Office—490 California ...

6%

Adams-Phillips ...

Offers for sale an issue of ... public service bonds, paying ... cent interest, redeemable in ...

FREE FROM TAX...

A very desirable purchase ... careful investor. Particulars ... cation.

Price 101 and accrued interest.

111-113 W. 4th St. Los ...

Wm. R. Staats ...

351 SOUTH MAIN STREET LOS ANGELES

Buy and sell tax-exempt Municipal, School and Public Corporation

BOND...

IF YOU WANT A ...

MINING INVESTM...

that possesses genuine ...

JAMES R. H. WAGN...

221-222 H. W. Hellman ...

SHIPPING.

SAN PEDRO, LOS ANGELES.

ARRIVED—WEDNESDAY, JAN. 23.

..., Capt. Johnson, from Eureka.
..., Capt. Fredrickson, from ...
..., Capt. Sorensen, from San Francisco.
..., Capt. Carlson, from Greenwood.

SAILED—WEDNESDAY, JAN. 23.

..., Capt. Larsen, for Gray's Harbor.
..., Capt. Anfindsen, for Eureka.
..., Capt. Erickson, for Gray's Harbor via San Francisco.

BERTHS—WEDNESDAY, JAN. 23.

..., E. K. Wood wharf.
..., So. Cal. wharf.
..., Crescent wharf.
..., So. Cal. wharf.
..., Salt Lake wharf.
..., S. P. wharf.
..., S. P. wharf.
..., Consolidated wharf.
..., Consolidated wharf.
..., S. I. wharf.
..., Crescent wharf.
..., Nat'l L. Co. wharf.
..., Salt Lake wharf.
..., S. P. wharf.
..., Crocker, So. Cal. wh'f.
..., Kerckhoff-Cuzner.

..., Consolidated.

..., S. P. L. Co. wh'f.
..., Salt Lake wharf.
..., E. K. Wood wharf.
..., Crescent wharf.
..., Salt Lake wharf.
..., Crescent wharf.
..., South Cal. wharf.
..., Consolidated wharf.
..., S. P. wharf.
..., S. P. wharf.
..., E. K. Wood wharf.
..., Consolidated wh'f.
..., S. P. L. Co. wharf.
..., Salt Lake wharf.
..., S. P. wharf.
..., Salt Lake wharf.
..., E. K. Wood wharf.
..., E. K. Wood wharf.
..., outer harbor.
..., S. P. L. Co. wh'f.
..., Salt Lake wharf.
..., outer harbor.
..., outer harbor.
..., outer harbor.
..., Kerckhoff-Cuzner wharf.

TO SAIL—THURSDAY, JAN. 24.

..., Capt. McCarron, for Tacoma.

DUE AT THIS PORT.

..., from Gray's Harbor, via ...
..., Leggett, from Eureka.

..., from Mukilteo.
..., from Port Hadlock.
..., from Port Townsend.
..., from Everett.
..., from Aberdeen.
..., from Marshfield.
..., from Bellingham.
..., from Tacoma.
..., Holden, from Port ...

..., Garms from Port Townsend.
..., from Tacoma.
..., from Aberdeen.
..., from Ballard.
..., from Olympia.

FOREIGN PORTS.

... Falls of Garry, Capt. MacFarlane, ... days from Antwerp, with ...

... steamer Hermosa makes daily ... Catalina Island and return, ...

"MOSQUITO" FLEET.

ARRIVED—WEDNESDAY, JAN. 23.

..., San Diego, Music, and Long Beach, with passengers.

SAILED.

..., San Diego, Cainquin, Music, for Long Beach, with passengers.

... fishing banks, and returned ... wholesalers.

TIDES FOR SAN PEDRO.

	High.	Low.
...	6:04 a.m.	
...	9:04 p.m.	1:21 p.m.
...	6:34 a.m.	... a.m.
...	... p.m.	... p.m.
...	7:27 a.m.	... a.m.
...	... p.m.	... p.m.
...	7:47 a.m.	1:29 a.m.
...	... p.m.	2:22 p.m.
...	9:21 a.m.	3:09 a.m.
...	10:07 p.m.	3:20 p.m.

PORT ITEMS.

... at 8 p.m.; wind south...

..., Capt. Johnson, arrived ... Eureka with a full cargo ... E. K. Wood Lumber ...

..., Capt. Fredrickson, ... arrived today with 283,000 ... for the Southern California ...

..., of Astoria, has been ... cargo for San ...

..., Capt. Erickson, finishing ... lumber cargo and cleared ... Harbor to ..., taking ... for San Francisco.

PORT LOS ANGELES.

ARRIVED—WEDNESDAY, JAN. 23.

..., from San Diego.

SAILED—WEDNESDAY, JAN. 23.

..., for San Francisco.

... MARKETS.

... EASTERN MARKETS.

... AND PRODUCE.

[BY THE ASSOCIATED PRESS—P.M.]

... The wheat market ... a sharp advance as ... was said to be due to apprehension ... the fall-sown crop in ... excellent demand for cash ... was an influence also. ... May closing 1 1-... 1-4, after opening ... Corn was in active ... greater part of the day. The ... May closed ¼ to 5-8 ... Trading in the oats ... the market was firm, in ... wheat and corn. May closed ... advance of 1-8 to 1-4 for the ... were easier. At the close, ... lard down ... and ribs ...

... closed as follows:

	Closing.
...	79¼@79⅜
...	78⅞
...	28¾
...	46⅝@46½
...	46¾
...	46⅞
...	35⅜
...	35¾
...	35⅜
...	32⅝

... were as follows: Flour was ... wheat, 79@82; No. 3, 70@81; ... No. 2 corn, 43¼; No. 2 ... oats, 35¾; No. 3 white, ... fair to choice malting ... flax seed, 1.14½; No. 1 ... prime timothy seed, 4.40@ ... grades, 14.80; short ribs, ... mess pork, per bbl., ... short clear sides ... whisky, basis of high ...

Grain Movements.

	Receipts.	Shipments.
...	34,500	29,000
...	23,000	106,000
...	223,000	243,700
...	188,000	192,000
...	14,000	25,000
...	92,000	44,000

... Consolidated at Boston.

... —[Exclusive Dispatch.] ... opened 30¾, closed 30¾; ... opened 184, closed, 183; ... 57½, closed 56¾; Shannon ... Mexico Consolidated ... Trinity opened 39, closed ... opened 18⅞, closed ... closed 6¾; Batopilas ... Black Mountain opened ... opened 13⅝, closed ... opened 29¼, closed 30; ... closed 13; Ely ... closed 1; Ely Witch ... Greene Cananea ... Globe opened 13½, ... Gold and Silver opened ... Helvetia opened 3⅛, ... closed 5⅜; Nevada ... closed 6⅞; Superior ... closed 28⅝; Troy ... closed 3⅝.

... Metal Market.

... —The London tin market ... is lower, with spot and ... at £89 ... Locally the ... at 41.60@42.10. Copper was ... with spot quoted at £106 15s ... Locally the market was ... with lake at 24.75@ ... and casting, 24.25 ... higher at £19 17s 6d ... unchanged at 6.00@6.25 ... unchanged at £26 17s 6d ... the market was quiet at ... unchanged locally.

... Dried Fruits.

... —The market for ... is quiet and prices are ... 1-4; choice 8 1-4 ... Prunes steady; a firm ... Quotations range ... to grade for California ... choice 18; extra choice ... Peaches in small demand ... firmly held; choice 13, ...

... Live Stock Market.

... —Cattle—Receipts, 10,000; ... Beeves, 4.00@6.90; cows ... stockers and feeders, ... Hogs—Receipts,

40,000; steady to a shade lower. Mixed and butchers, 6.35@6.70; good heavy, 6.60@6.70; rough heavy, 6.35@6.45; light, 6.40@6.67½; pigs, 5.85@6.50; bulk, 6.60@6.67½. Sheep—Receipts, 22,000, steady; sheep, 3.00@5.75; lambs, 6.75@7.80.

Metal Market

SILVER

NEW YORK, Jan. 23.—Bar silver, 68⅛.

COPPER

NEW YORK, Jan. 23.—Lake, 24.75 to 25.00; electrolytic, 24.50 to 24.75; casting, 24.25 to 24.50.

LEAD

NEW YORK, Jan. 23.—Lead, 6.00 to 6.25.

New York Coffee Futures.

NEW YORK, Jan. 23.—Coffee: Futures closed steady, net unchanged to 5 points higher. Sales 52,000 bags including: January 5.40, February 5.45@5.50; March 5.55@5.60; May 5.65@5.70; June 5.75; July 5.80; September 5.90@5.95; December 6.05@6.10. Spot coffee steady; Rio No. 7, 7; Santos No. 4, 8; mild steady; Cordova 9@12½.

Oil Transactions.

OIL CITY, Jan. 23.—Credit balances, 1.58.

NEVADA STOCKS.

SAN FRANCISCO LIST.

[Exclusive service to The Times by the Los Angeles Stock Brokerage Company, ground floor, Citizens' National Bank building. Quotations by Western Union Telegraph Company's wire.]

SAN FRANCISCO, Jan. 23.—Following are the closing quotations of the San Francisco Stock and Exchange Board:

	Bid.	Asked.
Comstocks—		
Ophir	$ 3.05	$ 3.10
Mexican	1.05	1.15
Con. Cal. & Va.	1.15	1.20
Savage	1.00	1.05
Belcher	1.00	....
Tonopah District—		
Montana	2.75	2.80
Tonopah Extension	5.50	5.55
MacNamara	.64	.65
Midway	2.07½	2.12½
Belmont	5.62½	5.75
North Star	.41	.42
Ohio Tonopah	.30	.32
West End	....	1.90
Rescue	.18	.20
Golden Anchor	.42	.44
Jim Butler	1.22½	1.25
Cash Boy	.12	.14
Great Western	.05	.06
Sandstorm	.73	.75
Tonopah Mining	18.12½	19.00
Goldfield District—		
Red Top	4.25	4.35
Mohawk	17.00	....
Columbia Mountain	1.15	1.17½
Jumbo	4.25	4.40
Jumbo Extension	2.02½	2.05
Vernal	.25	.27
Goldfield Mining	....	1.70
Kendall	.55	.60
Booth	1.02½	1.05
Blue Bull	.35	.36
Adams	.21	.22
Silver Pick	1.47½	1.50
May Queen	....	....
Black Butte Extension	.16	.17
Dixie	.14	.15
St. Ives	.92	.94
Conqueror	.29	.30
Lone Star	.37	.38
Nevada Goldfield	.70	.71
Atlanta	.89	.90
Great Bend	1.22½	1.25
Laguna	....	1.70
Goldfield Daisy	2.85	2.92½
Diamondfield Consolidated	.59	.60
Goldfield Con. Mines Co.	9.00	9.12½
Frances Mohawk	.85	.90
Daisy Extension	.10	.11
Combination Fraction	5.07½	5.50
Great Bend Annex	.29	....
Great Bend Extension	.39	.40
Red Top Extension	.38	.39
Empire	.16	.17
Oro	.52	.54
Goldfield North Star	....	.15
Diamondfield Triangle	.73	.74
Mohawk Extension	.29	.30
Treasure	.17	....
Goldfield Herald	.05	.06
Mohawk Junior	.08	.09
Columbia Mountain Ex.	.10	.11
Potlatch	.30	.33
Lou Dillon	.25	.26
Bullfrog District—		
Steinway	.31	.33
Original Bullfrog	.23	.24
Lige Harris	.06	.07
Bullfrog Mining	.38	.39
Montgomery Mountain	.41	.42
Bullfrog National Bank	.58	.60
Amethyst	....	.65
Gold Bar	1.30	1.40
Homestake Consolidated	....	1.30
Happy Hooligan	....	.12
Bonnie Clare	.36	.38
Tramp Consolidated	1.70	1.75
Montana Bullfrog	.14	.15
Shoshone National Bank	.08	.09
Yankee Girl	.13	.15
Golden Scepter	.54	.56
Mayflower	.50	....
Manhattan District—		
Manhattan Con. G. M. Co.	.96	1.00
Manhattan Mining	.18	.19
Seyler Humphrey	.12	.14
Manhattan Dexter	.76	.77
Little Joe	.06	.07
Mustang	.19	.20
Broncho	.18	.19
Little Gray	.48	.50
Manhattan Pinenut	.27	.28
Jumping Jack	.20	....
Manhattan Combination	.13	.14
Stray Dog	.50	.52
Other districts—		
Johnnie Consolidated	.18	.19
Nevada Hills	3.65	....
Round Mountain	.98	1.00
North Star of Wonder	.30	.31

SAN FRANCISCO MARKETS.

FRUIT, GRAIN AND PRODUCE.

[BY THE ASSOCIATED PRESS—P.M.]

SAN FRANCISCO, Jan. 23.—Fruits—Fancy apples, 1.75; common, 50; cranberries, 7.00@8.00.

Oranges—Navels, 1.50@2.75; seedlings, 1.00@1.25; Mexican limes, 3.00@4.00.

Lemons—Common California, 75; fancy, 2.50.

Tropical Fruits—Bananas, 1.00@2.75; pineapples, 2.50.

Flour—Family extras, 4.80@5.10; bakers' extras, 4.40@4.60; Oregon and Washington, 3.50@4.00.

Wheat—Shipping, 1.25@1.30; milling, 1.35@1.40.

Barley—Feed, 1.10@1.12; brewing, 1.12½@1.17½; Chevalier, 1.30.

Oats—Red, 1.30@1.75; white, 1.55@1.65; black, 1.75@2.25.

Millstuffs—Middlings, 27.00@30.20; mixed feed, 23.00@25.00; oatmeal, 4.50@4.75; oat groats, 4.75; rolled oats, 7.00@8.00.

Hay—Wheat, 19.00@23.00; wheat and oat, 15.00@18.50; oat, wild, 10.00@14.00; oat, tame, 12.00@18.00; alfalfa, 8.00@12.50; straw, 60@80.

Receipts—Flour, 7072; wheat, 700; barley, 1071; oats, 150; beans, 1940; corn, 665; potatoes, 1420; onions, 220; bran, 370; middlings, 375; hay, 120; hides, 233; wine, 6580.

Beans—Pink, 1.90@2.15; lima, 4.30@4.40; small white, 2.85@2.95; large white, 2.00@2.35.

Potatoes—Oregon Burbanks, 1.60@1.90; Merced Sweets, 2.50@2.75; new potatoes, 4.

Onions—Fancy, 1.25; common, 1.00.

Various—Green peas, 9@10; green peppers, 9@12½; tomatoes, 1.00@1.30; summer squash, 1.50@1.75; garlic, 2½@3; cucumbers, 1.00.

Butter—Fancy creamery, 38; seconds, 29; fancy dairy, 36.

Cheese—Eastern, 16½; Young America, 15½; western, 13.

Eggs—Ranch, 35; store, 33½@34½; Eastern, 32.

Poultry—Live turkeys, 17@19; dressed turkeys, 19@21; roosters, old, 4.00@5.00; roosters, young, 6.00@8.00; broilers, small, 3.50@4.50; broilers, large, 5.50; fryers, 5.50@6.00; hens, 5.00@8.00; ducks, old, 5.00@6.00; ducks, young, 6.00@8.00; geese, 2.00@2.50; goslins, 2.00@3.00; pigeons, old, 1.00@1.25; pigeons, young, 2.00@2.50.

STRONG INSTITUTIONS.

Los Angeles Big in Trust Companies as Well as in Banks—Much Cash Available.

By an exact count, made some two weeks ago, the total deposits in all banks of all kinds within the city of Los Angeles amounted to $101,182,605.93, and the total available cash on hand was very nearly 33 1-3 per cent. of the deposits, namely, $32,100,577.55.

The increase in deposits from month to month is about $1,000,000. It will not escape the eyes of financiers that the total available cash as compared with deposits is very high.

Los Angeles is growing rapidly in its financial strength as well as in all other ways. During recent years a branch of banking has been very greatly developed here, almost non-existing before. The trust company is referred to. This branch of banking has grown so rapidly that, as referred to in an item in The Times a few days ago, a second very strong trust company has just been organized. For years the city has had a similar institution in the Los Angeles Trust Company, whose capital is a round million dollars, and whose surplus also runs to a very large sum, namely $191,723. This local institution for years past has been handling bond issues and similar financial affairs of the first magnitude.

A Fortune

FOR YOU From Steel

The only difference between the Bell Telephone stock opportunity, which you missed, and the stock of the Delaware-Lackawana Steel Company, that I am now selling at par value, $1 a share, and which you need not miss, is the name. An investment of $100 in the Bell Telephone Company at the start is now worth $100,000. Stock of the Delaware-Lackawana Steel promises not only to equal the record of the Bell stock, but it promises to surpass it, because the steel industry is now paying GREATER DIVIDENDS to the stockholders than any other business in the world.

You have heard of steel. Everybody has heard of steel and of the enormous fortunes that are being made from it by Carnegie, Frick and dozens of other steel men, now billionaires.

The Delaware & Lackawana Steel Company, now getting a plant in Oxford, N. J., ready for operation, has a process which reduces the cost of making steel about one-fifth, that thereby revolutionizes this business, as Westinghouse revolutionized the railroad brake; Edison the artificial light problem, and dozens of other inventions that have made the stockholders rich.

This company has a low capitalization, only 200,000 shares, with a par value of $1 each, and every stockholder is entitled to one vote in the management of the company's business in proportion to every share of stock he owns. It also has the advantage of beginning operations with immense tangible assets, but without debt, and on an earning basis from the start.

I had 5000 shares of this stock to place in Los Angeles and Southern California. I have sold a trifle over 1000 of them. I still have about 4000 more to sell, but they must be sold quick. I have only a limited time in which to sell them. This is your opportunity to share in the profits from a business that has heretofore been monopolized by the big fellows, but you must be quick. This company has promised to pay the stockholders a dividend of from 30% to 75% at the end of the first year's operation of this steel plant. A dividend of 30% in a year alone will make the market value of this stock $5 a share. A dividend of 75% will send it skyward to $15, and a larger dividend will send it still higher in proportion to its earning power. You can readily see that this stock is going to make big money for somebody, either for you or someone else. You cannot lose, and you stand to make an independent fortune for yourself. If you want some of these shares, send or bring in your order as early as possible, or call for additional information. If you live out of the city better wire your order at my expense and let your remittance follow by mail. But whatever you do, do it quickly. No order will be received for less than 25 shares.

C. P. Bowers & Co.

218 Mason Building
Home Phone F4441
Fourth and Broadway

THRIFT

is a virtue in both rich and poor alike. A modern dictionary says: "Thrift is the best means of thriving." Now, what is the best way to learn "THRIFT?" How easy that question is to answer. Simply start a savings account here and the habit will grow, and commence to flourish immediately. We'll show you how. $1.00 will start you.

HOME SAVINGS BANK

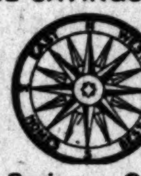

152 N. Spring. Cor. Court

REAL ESTATE RECORD.

RECENT TRANSFERS.

WEDNESDAY, JAN. 23, 1907.

H C Kellogg to E M Draper and E H Draper, lot 2, H C Kellog trt, $10.

J B Brennan to Minnie E Anderson, part lot 14, blk 12 of Brooklyn Hgts Kanahl trt, $10.

Lula N Letteau to G H Grindley, lot 46 of blk B, Entwistle trt, $10.

K B Gregg to J W Atkinson, lot 20, blk 5 of Beaudry trt No 2, $10.

W H Price to J M Cooper, lot 18, blk 2, Fred L Lees sub, $10.

D Stang to W H Hart, part lot 8, blk G, of sub of lot 3, blk 60, H S, $10.

A H Beach to F R Strong and G W Dickinson, Strong & Dickinsons Hollywood High School trt, $10.

P A Robertson to F R Strong and G W Dickinson, lots 1 to 12, blk A; lots 1 to 5, 7 to 18, 20 to 24, blk B; lots 4 to 15,17, 20, blk D; lots 2 to 7, 9 to 12, 15, 16,18, 19, 20, 21, blk E; lots 1 to 12, blk F; lots 1, 2, 8, 9, 10, 11, 13, 14, 15, 16, 18, 19, 20, 21, blk G; lots 1, 5, 11, 12, blk H, Strong & Dickinsons Hollywood High School trt, $10.

Frank R Strong, Pearl Strong, George W Dickinson, Myra Dickinson to U T & R Co, same as above except lot 9, blk D, $10.

C J Daly to D H McClelland, und ½ int in lot 7, blk 17, Short Line Beach sub No 1, $10.

C E Gilbousen to H E Williams, part of San Antonio ranch, $6500.

Louie M Sharp to Ellen O Lee, lot 15, blk 25, sub No 4 of Dolgeville, $10.

C Ganahl to Bettie C Rorick, lot 6, blk C, Schiller trt, $10.

W M Varney to C E Douglas, lot 2, blk 8, Townsend & Robinson trt No 2, $10.

B E Sherwin to F A Williamson, lot 50 of Garfield Hgts, $10.

Annie L Baker to Maude H Woodman, lots 4 and 5, Corson trt, $10.

R A Bunch to W R Pyle, lot 23, blk 17, Azusa, $10.

R E McClelland to H H Mount, lot 13, blk 21, Azusa, $10.

J Hayes to I F Reynolds, part Ro San Francisquito, $10.

I F Reynolds to T G & T Co, same prop as descd above, $10.

Marcella D Metcalf to I F Reynolds, und 2-3 int in portion of lot 12, Chapman trt, $10.

I F Reynolds to T G & T Co, und 2-3 int in same prop as descd above, $10.

M E Johnson to F M Tyler, lot 14, West Adams and Western ave trt, $10.

W M May to E J Cotton, lot 12 and part lot 14, May & May trt, $10.

G H Barker to R Schiffmann, portion of blk B of Glen Rosa, $10.

J Kilroy to W H Norman, part of Ro San Antonio, $10.

W H Norman to C H Barlow and S T Barlow, same as above, $10.

T I & T Co and Huntington Park Co to A A Lawson, lots 1 and 2, blk 4 first add to Huntington Park, $10.

G H Rector to F F Doane, part lots 1 and 2, Meyer blk, $10.

F F Doane to L A T Co, same as above $10.

A F Lapworth to J E Hayes, lots 4 and 5, blk 2, Raymond Hgts trt, $10.

W W Ragsdale to T G & T Co, lots 31, 32, 34, 35, 37, 38, 40, 41, 43, 46, 49, 50, 52, 53, 55, 56, 58, 59, Winona trt, $10.

A Newby to Mary A Newby, lot 15 and part lot 16, Vernons add No 2 to Whittier, part lot 1, Greens sub of part lot 16, same add, $3500.

H Hermanson to C Weber, lot 33, blk 3, Washington st trt, $10.

Henrietta Culver and B Flood exrx and exr of estate of F F Culver decd to E D Chapman, part blk B, Temple & Gibson trt, $1500.

A J Buser to L A Mason, lot com at point at NW cor of Wiatt & Norma aves being SE cor of lot 10, Edna Park trt th running N and alg W line of Wiatt ave 234 ft, etc, $10.

P E Hatch to Julia H Lowe, lot 11, blk 5 of Long Beach Harbor View trt, $10.

Minnie M H Rogers to I C Guy, part lot 3, blk 17, Long Beach, $10.

G H Peck to J H F Peck and J A Anderson, lot 17, blk 6, Pecks Grand View trt, $10.

I C Guy to H H Sutherland, part lot 3, blk 17, Long Beach, $10.

W J Crossley to G H Barker, portion of Porter & Green trt in div G of S G O G Assn, $1900.

Arlietta F Davenport to Hattie M Morris lot 30, Fulmer trt, $10.

T I & T Co to E W Wells, lots 46 to 49 inc 63, 64 and 65 of Marengo Terrace, $10.

Julia Mantelli to Kate Vogt, part lot 8, blk A, Stanwood & Nashs sub of farm lot 182, Amer Col trt, $10.

P G Tompkins to Mary A Beauchamp, lot 56, Reesmont trt, $10.

O O Witherbee to Ida F Maier, lots 7, 8 and 9, blk 36, Central Arlington Hgts trt, $10.

Catherine M Ussher to Flora Hart, lot 4, Brewers sub, $10.

F H Brooks Co to R H Fleming, lots 11, 12, 13, 14, 23, 24, 26, 25, townsite of Avery, $4000.

Minnie Thress to C P S Alstine, lot 29, blk 2 of Leahy sub, $2500.

C P S Van Alstine to O Miller, lot 29, block 2, Thomas Leahys sub of 8th st tract, $3000.

G A Everett to Rev J W Organscisk and S Jurek, lots 4 5 6, block 21, and lots 9 10 11 12 13 14 15, block 26, Highland View tract, $10.

E A Dodge to G F Ayres, lots 9 and 10, block 114, Pomona, $10.

C O Nourse to J V Swetnam, lot 6, block 9, Dayton Heights tract, $10.

J C Swetnam to I M Uatterson, lot 6, block P, Dayton Hgts tract, $10.

Lula E Shields to E Beckwith, lot 79, Wiesendangers South End tract, $10.

W A Wing to Laura M Gilchrist, lot 17, block E, Morris Vin tract, $10.

J L Hancock to J Betty, lot 7, block L, Strong and Dickinsons South Hollywood tract, No 1, $10.

A T Benson to D E Hyde, lot 2 of Grands tract, $10.

R A Collins to F W Weeks to Sam Schenck, lots 173 to 177, block C, Meade & Dalton tract, $10.

J Koppitz to C A Rockwell, und ½ int in part lots 135 136 and 137, Alexandre Welli tract, $10.

R J Northam to C A Rockwell, und ½ int in same, $10.

W Plotts to E W Bacon, lots 1 and 2, block 13 of sub of East Whittier Ro, $10.

F W Greve to J E Guthrie, lot com at pt the intersec of E line of land allotted to Antonia Urquidez in partition in action entitled Henry H Gird vs Januario Abila and being action No 1161 with N line of right of way of L A & Pac Co said right of way being its line via Sawtelle to Santa Monica th etc, $10.

T G & T Co to Allie G Tompkins, reconvey of trust prop.

E G Luentzel to D E Martin, lot 16, Bonnie Brae Place, $10.

C J Daly to Elizabeth C Daly, part lots 14 and 15, block 5, Orchard tract, $10.

G W Williams to Augusta J Dunlap, lot 41, Arlington and Fourth ave tract, $10.

T H Oxmen to Mary L Davis, lot 5, block F, Moran tract, $10.

J Matfield to G J Etchepare, lots 9 and 10, sub of prop of Don Manuel Requena, on E line of Wilmington, $10.

G M Bullock to W H Pierce, lot 21, resub of Francisco tract, $10.

W M Melton and M S Robertson to E W Henry, lots 14 and 15, Melton Hgts tract, $10.

A H Armstrong to A F Protsch, lot 25, block 179, Redondo Beach, $10.

S Hupp to H A Hansen, und 2-80 int in lots 1 to 19 inc 13, part lot 14 15, part lot 16 17, lots 20 and 21 22 to 39 inc and lots 44 to 63 inc and part lot 64, W portion of Tujunga Ro, $1500.

C J Abarta to Mary E Becker, lots 9 and 10, block 14, Sou Woodlawn tract, $10.

Stone-Blades Co to W R Brewer, lot 173, Carnation Terrace tract, $10.

L A Tr Co to W R Brewer, lot 24, block 4 of Suburban Imp Cos Vermont Hgts tract, $10.

Brearley Inv Co to J L Stafford, lots 25 26 27 28 29, block 11, town of San Gabriel, $10.

J F Wetherby to H C Lewis, lots 9 and 10, block A, Wetherby tract, $10.

F J Shepard to J M Blochlinger, lots 47 and 48, block 7, Pacific Home tract, $10.

W A Hensley to J C Maynard, part Sec 23 T 1 S R 14, $10.

FREE FREE

ALL APPLICANTS IN PERSON AT THE LOS ANGELES MEDICAL INST., ROOMS 400-402 REMICK BLDG., FOURTH FLOOR, ENTRANCE NO. 517 SOUTH BROADWAY, UP TO JANUARY 30TH, WILL RECEIVE EXPERT TREATMENT FREE OF CHARGE UNTIL CURED. OUR OFFICES ARE ON THE FOURTH FLOOR. TAKE THE ELEVATOR. BRING THIS AD.

We Cure Catarrh, Deafness, Ear Noises, Asthma, Throat, Lung and Blood Diseases

The sufferer from catarrh, asthma, bronchitis, deafness, beginning lung trouble, etc., who looks over the columns of the daily paper and sees all the marvelous claims (many of them false) made by many different forms of treatment is some times at a loss to choose the right one.

In regard to this the management of the Los Angeles Medical Inst. have just this to say, viz., that we have been permanently located at our present address, No. 517 S. Broadway, 4th floor, for three years. That we do not travel from city to city, that we have no patent cure all for every case no matter what the trouble, and that we cure our cases, because each one is treated separately and given the treatment that his individual case demands, and that the proof of our statements can be read below in the signed statements of cured patients living in Los Angeles.

Make no mistake. Cut out this ad. and call today.

Words of Praise from a Sufferer of Asthma

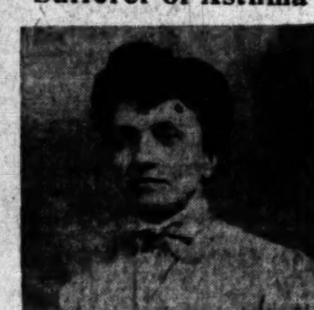

MISS BERTHA PFEIL,
429 West Second St.

Miss Pfeil is only one among hundreds who have testified to the skill of the specialists of the Los Angeles Medical Institute in curing catarrh and bronchial troubles. She says: When I first went to the Los Angeles Institute I was coughing a great deal and suffering with asthma. My stomach bothered me. I spit up a great deal and at one time went to Arizona in account of my health.

My progress under the care of these doctors has been more than gratifying, and I am urging all my friends who are in need of medical attention to consult with these doctors and get cured.

A Well-Known Motorman

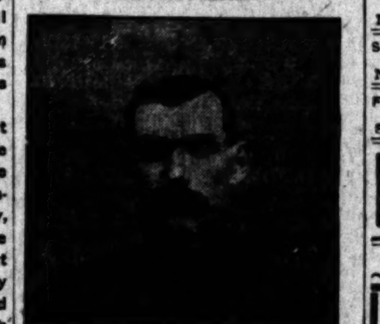

F. J. CUMMINGS,
805 East Fifth St.

Mr. Cummings is one of the best-known motormen employed by the Los Angeles Street Railway Company. In speaking with the writer a few days ago, Mr. Cummings made the following voluntary statement:

"My progress and recovery under the care of the specialists of the Los Angeles Institute has been more than satisfactory. When I first consulted with these doctors I was suffering from a severe case of catarrh and bronchitis. I was coughing all the time, and spitting up a great deal from my throat; was losing in weight and feared that my lungs were affected. The way I improved is remarkable. I am fully able to do a day's work, cough all gone, appetite good and I feel fine. I certainly can recommend these doctors.

Write for Symptom Blank

If you live at a distance, write for free symptom blank and be cured at home.

Special Notice

We have no connection with any other concern in Los Angeles. Make no mistake. Cut this ad. out and bring it with you.

Office hours: 9 to 12 a.m.; 1 to 5 p.m. Evenings, 6 to 8. Sundays, 9 to 12 m.

The Los Angeles Medical Institute

402 REMICK BLDG., 4TH FLOOR, 517 S. Broadway, Los Angeles, Cal.

Cream Puff
Self Raising
Cake Flour
Makes Wonderful
Cake Biscuit
Dumpling
And 100 Other Pastries

Geo. P. Taylor

Tailor and Haberdasher

Waistcoats for Men

We have an assortment of light linen waistcoats for men. Plain white and fancy patterns in great variety. These garments are ready-to-wear—perfect in fit, and in correct style. They await your inspection.

No. 525 South Broadway

Men's Tailoring 2nd Floor
Ladies' Tailoring 3rd Floor

New Taylor Building

Clearinghouse Banks

NAME	OFFICERS	
Citizens' National Bank S. W. Cor. Third and Main Sts.	R. J. WATERS, Pres. A. J. WATERS, Cashier	Capital ..$300,000.00 Surplus and profits ..$225,000.00
The National Bank of Commerce In Los Angeles N.E. Cor. Sixth and Spring Sts.	F. M. DOUGLASS, Pres. CHAS. EWING, Cashier.	Capital ......$200,000 Surplus $20,000
Central Bank N. E. Cor. Fourth and Broadway	WILLIAM MEAD, Pres. W. C. DURGIN, Cashier.	Capital ......$100,000 Surplus and profits ... $130,000
Broadway Bank & Trust Company 208-10 S. Broadway, Bradbury Bldg.	WARREN GILLELEN, P. R. W. KENNY, Cashier.	Capital ......$250,000 Surplus and undivided profits..$150,000
Commercial National Bank of Los Angeles, 432 S. Spring St.	W. A. BONYNGE, Pres. C. N. FLINT, Cashier.	Capital ......$200,000 Surplus and undivided profits ..$32,000
Farmers' and Merchants' Natl. Bank Cor. Fourth and Main Sts.	I. W. HELLMAN, Pres. CHAS. SEYLER, Cashier	Capital......$1,500,000 Surplus and profits......$1,550,000
Merchants' National Bank N. E. Cor. Second and Main.	W. H. HOLLIDAY, Pres. MARCO H. HELLMAN, Cashier.	Capital ..$200,000.00 Surplus and profits $400,000
American National Bank S. W. Cor. Second and Broadway.	W. F. BOTSFORD, Pres. T. W. PHELPS, Cashier.	Capital ....$1,000,000 Surplus and profits $110,000
The United States National Bank of Los Angeles. Corner Main and Commercial Sts.	ISAIAS W. HELLMAN, Pres. F. W. SMITH, Cashier.	Capital .. ..$300,000 Surplus and und. profits 56,000
National Bank of California N. E. Cor. Second and Spring.	J. E. FISHBURN, Pres. W. D. WOOLWINE, Cashier.	Capital stock ......$500,000 Surplus and undivided profits ...$100,000
State Bank and Trust Company N. W. Cor. Second and Spring.	JOHN R. MATHEWS, Pres. S. F. ZOMBRO, Cashier.	Capital ......$500,000 Surplus and profits $60,000
First National Bank S. E. Cor. Second and Spring.	J. M. ELLIOTT, Pres. W.T.S. HAMMOND, Cash.	Capital ....$1,250,000 Surplus ......$250,000 Und. profits$1,187,747

4% INTEREST PAID ON SAVINGS DEPOSITS CONSOLIDATED BANK 124 SOUTH BROADWAY CHAMBER OF COMMERCE BLDG. GET A BANK ACCOUNT. ONE DOLLAR WILL OPEN AN ACCOUNT. NO TROUBLE TO ANSWER QUESTIONS.

Trust Companies

LOS ANGELES TRUST CO.
2nd and Spring Sts.
Paid-Up Capital One Million Dollars.
High Grade Tax Exempt INVESTMENT BONDS Bought and Sold

The Southern Trust Co.
540 South Broadway MAIN 6315 HOME 6515
FORMERLY The Mercantile Trust & Savings Bank
Money to Loan on Approved Real Estate
Secure Interest on Your Bank Account.
4 Per Cent. Paid on Term Deposits.
3 Per Cent. Paid on Ordinary Deposits.
Certificates of Deposits Issued Bearing Interest.
J. A. GRAVES, Pres. W. JARVIS BARLOW, Vice Pres.
H. F. STEWART, Vice Pres. PHILIP KITCHIN, Cashier.
THE SOUTHERN TRUST CO. 540 South Broadway City

MERCHANTS TRUST CO.
209-211 South Broadway. Capital $500,000.00.
TWO PER CENT. PAID ON DAILY BALANCES.

TITLE INSURANCE & TRUST CO.
Corner Franklin and New High Streets
Issues Policies of Title Insurance. Issues Certificates of Title
Acts in All Trust Capacities. TEL. EXCHANGE 12

METROPOLITAN BANK AND TRUST CO
Owned by the stockholders of the First National Bank.
N.W. COR. SPRING & SIXTH STS. LOS ANGELES

Bonds and Investments

... Bonds, net 6 per cent., at $100.
Can buy our 6 per cent Gold Bonds on installments of $10 per month per bond.
... Home Telephone Bonds—we will pay $0
5% paid on installments. Withdraw your money on demand. Apply or write MUNICIPAL BOND CO., 514 Chamber of Commerce. Phone Home 2752.
MUNICIPAL BOND CO.

WE SELL GUARANTEED MINING STOCK
We buy and sell Mines. Send for sample copy "Standard Copper News"
The General Securities Co. Suite 308 Pacific Electric Building, Los Angeles, Cal.

National Securities Co.
DESIRABLE BONDS WITH STOCK BONUS
209-210 Johnson Building, Home F4289

North American Trust Company
Bonds, Stocks, Real Estate 553 S. Spring St

The Provident Mutual Building & Loan Association
Money to Loan on Improved Property or for Building
Six per cent. interest paid on term deposits. Security is first mortgages on improved realty.
DIRECTORS:
L. W. BLINN, L. J. CHRISTOPHER, F. BONFILIO,
DR. WM. BABCOCK, M. H. HELLMAN, E. A. WILSON,
NILES PEASE, J. M. HUNTER, Secretary.
-35 SOUTH BROADWAY, LOS ANGELES, CALIFORNIA

THE MARSHALL & STEARNS CO.
Patented Wall Beds make two rooms of one, and add one-third to the income of the building. The "HOUSE IDEAL" describing them fully, sent on request.
EXHIBITION ROOMS, 444 South Broadway, Los Angeles

LAMB FRUIT CO. FOUR PHONES Call Up MAIN 398
FANCY MOUNTAIN FRUITS

For Stock in the American Borax Mines Company
See H. M. BENNET CO., 353 Huntington Bldg.

BALLARD PULMONARY SANATORIUM Oldest and best equipped institution for the treatment of diseases of the throat and lungs. Cor. Mary and Delacy sts., Pasadena, Cal. L. A. office, 333 H. W. Hellman bldg., cor. Fourth and Spring. Hours 2 to 4. Call or write for information.

MAD
Is no name for the temper some people show when a bank cashier tells them "I don't know you." Our "new method" of identification we furnish our depositors saves them showing their temper.
It identifies them anywhere.
The Bank of Southern California
138. 7th and Broadway.
J. B. Lankershim, Pres.

100% Cash Profit in 30 Days
Our clients made this profit last month and got the cash. Let us tell you how you can do it.
R. D. Robinson Co.
(Ninth year in business.)
Phone 1913. 608 Grant Bldg. Los Angeles

Buy Stock Now
In the United States Granite Pressed Brick Co., 223-24-25 Merchants' Trust Bldg. Best proposition on the Coast.

Cleanup Notions

19c For pair hose supporters; are hook-on pad or sew-on styles; worth 25c.

10c For best quality dress shields, all sizes; nainsook covered, worth 20c.

2½c For spool silk substitute, perfect mercerized thread; worth regularly 4c.

1c For package hair pins, all sizes; straight or crimped; regularly worth 2½ cents.

2c For dozen pearl buttons, white and perfect; 2 or 4 hole; worth 5c.

$1.00 FOR CORSET GIRDLES WORTH TO $3.50.

A very special leader for Thursday only; a sample lot of these splendid corset girdles; are the odds and ends from our regular stock; there is a good assortment of colors in the lot and are made of excellent quality double faced satin ribbon; included are many regular $3.50 values.

Hamburger's
SAFEST PLACE TO TRADE

January Cleanup Sale

98c FOR UNDERMUSLINS WORTH TO $1.75.

A big assortment of pretty undermuslins made from the very finest materials; the chemise have yoke and flounces trimmed with lace and embroidery; drawers with embroidery and lace trimmed flounces; corset covers with lace yokes, back and front; gowns in high or French style with tucks and prettily trimmed yokes.

25c FOR FACE WORTH $1.

This means our regular ment with vibrator strate the quality interest you in taking treatments; special only.

Cleanup Kid Gloves

WOMEN'S KID GLOVES, WORTH $3.25, AT **$2.98**

Are the elbow length made of the best selected skins and come in black and white only; have two clasps at wrist and are finished with three rows Cordell stitching on back; every pair fitted.

$1.50 FOR WOMEN'S ELBOW LENGTH GLOVES WORTH $2

Best quality silk and are the regular 16-button length; light blue, light pink, tan, mode, red, green, pearl, also black and white; have two clasps and are finished with three rows embroidery stitching on back to match.

$3.50 FOR WOMEN'S 16-BUTTON KID GLOVES WORTH $4

These gloves are made of the very best selected French kid, are the 16-button elbow length with two-clasps at wrist; come in black and white only; finished with "Cordell" stitching on back; specially underpriced for Thursday only.

Women's Fixings

25c For ribbon of Chiffon, Taffeta, Messaline, satin Taffeta or Louisene; widths to 6 inches; worth 75 cents.

5c For ribbon bows of plain or figured Messaline and Chiffon Taffeta; worth 15c.

11c Yard for embroideries of Swiss, cambric or muslin; floral patterns. Eyelet and embossed effects; worth to 25c.

35c For dozen yards Val lace or insertion; French or round mesh; conventional designs; worth to 65c.

$1.25 For allover embroideries of Swiss or Cambric; shadow or Eyelet effects in floral designs; 45 inches wide, worth to $2.50.

15c For set collar and cuffs of scrim, Duck or linen, embroidered in white or colors; worth to 50 cents.

$1.69 For Point Venice and lace collars; round and pointed shapes; white, cream or black; worth to $3.50.

35c For collarettes of Swiss, Batiste, linen or lace; some embroidered, others lace trimmed, worth to 75 cents.

CLEANUP HOSIERY

25c FOR SAMPLE HOSE WORTH TO 75c.

About 500 pairs left from Tuesday's big sale of sample hose; the women's are a plain black Maco lisle or gauze lisle; also lace ankle in black, blue, pink, tan; others are black with white feet or split soles; have high spliced heels and toes and double soles.

19c FOR CHILDREN'S RIBBED HOSE WORTH 25c.

A splendid quality Maco in a fine French ribbed; are in black only; regular made and have double knees, soles, heels and toes; good fast color and specially priced for Thursday only.

69c FOR WOMEN'S CASHMERE HOSE WORTH $1.00.

Come in plain black and are full fashioned; have high spliced heels, toes and double soles; the soles are knit from fine gray Merino yarns.

Cleanup Drugs

98c For Thermalite hot water bottles, regular 2-quart sizes, worth $2.00.

$1.25 For Thermalite hot water bottle, regular 3-qt. size; worth $2.50.

5c For packet "Red Cross" toilet paper, 2000 sheets, worth 15c.

25c For 12-ounce bottle glycerine and rose water, best quality, worth 35c.

8c For 16-ounce package Borax, 20-Mule Team brand; worth regularly 10c.

25c For six cakes toilet soap; large assortment of various odors worth 5c each.

5c For Royal plate powder; best for cleaning cut glass or silver, worth 15 cents.

9c For sprinkle top can dainty talcum powder, large size, worth 25 cents.

14c For Empress cough cure, best for colds and coughs, regular price 25c a bottle.

Cleanup Underwear

50c FOR UNION SUITS WORTH Are a medium Jersey ribbed button down front styles; of fine combed yarns and nicely finished; a special cleanup of these lines of underwear; are just such garments as will want for the next two months.

$1.00 FOR WOMEN'S RIBBED WOOL UNDERWEAR WORTH $1.50.

Splendid quality Jersey ribbed wool mixed vests and pants; vests have high neck, long sleeves; pants are ankle length, made with French bands; come in gray and white; are hand finished throughout and have cotton enough in them to prevent shrinking when washed.

35c FOR WORTH

The vests high neck style with pants to with French finished and weight for time of the

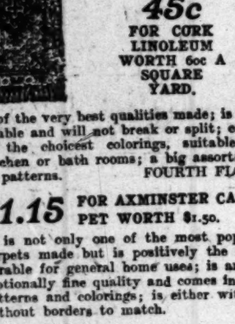

Cleanup Women's Wearables

Just six more shopping days to take advantage of the extraordinary values our January Cleanup Sale offers. There are several months yet to get fullest service out of any winter garment, and as the prices save you nearly if not quite one-half, you will be the gainer by purchasing some new clothes now. There are many articles in the cloak and suit department which are not described, but on which are like liberal reductions as govern those below:

WOMEN'S LONG COATS WORTH TO $10 AT **$5.00**

A very special leader and we are placing on sale just 25 of these coats at half the regular value; are made of an excellent quality materials; good styles and well tailored in every particular.

$10 FOR SILK DRESS SKIRTS WORTH $15.

A very special offer for Thursday only; these garments are made of an exceptionally fine quality Chiffon Taffeta; cut extra full and flaring and are very handsomely plaited; are good values at the regular price.

$7.50 FOR TOURIST COATS WORTH TO $15.

An opportunity to purchase your coat at half the regular value and there is a splendid assortment of fancy mixtures and plaids; also some plain colors in Cheviots and Melton cloths are included; all are good styles, very prettily trimmed with velvet collars and fancy cuffs; some are trimmed with self strappings and fancy buttons; not a coat in the lot but that is a regular $15 value.

98c FOR FLANNEL WRAPPERS WORTH $1.50.

Pretty house garments made of an excellent quality flannelette; are cut ample full, very prettily trimmed with fancy braids and ruffles; are the regular $1.50 values.

98c FOR LAWN WAISTS WORTH $1.50.

Priced at less than actual cost of material; are made of splendid lawn and prettily trimmed with embroideries and lace insertions; also with clusters of tucks; short or long sleeves.

SECOND FLOOR.

$10 FOR GO-CART WORTH $15.00.

You can save just $5.00; these go-carts are made of all rattan in neat artistic designs; have reclining back, large adjustable front; rubber tired auto wheels and green enameled gearing; are very highly upholstered, fitted with good parasol and is positively the best $15.00 value in the city. Basement.

Cleanup Infants' Wear

$2.50 FOR POKE BONNETS WORTH $5.00.

Are made of silks and velvet; come in green, brown and red; also a few light blue in the lot; are very elaborately trimmed with ruching, lace and mink heads; lined with china silk and are values to $5.00.

$2.98 FOR BABY DRESSES WORTH TO $5.00.

Are in sizes to 4 years; plain pink, blue or white; made of excellent quality Cashmeres in either Mother Hubbard or yoke styles, trimmed with pretty braids and are the regular $4.00 and $5.00 values.

50c FOR INFANTS' SLIPS WORTH 69c.

Are made of a good quality lawn; yokes are finished with tucks and insertions; have pretty flounces and are specially priced for Thursday only.

$4.98 FOR COATS WORTH TO $8.50.

Are in sizes to 14 years; made of excellent quality fancy woolen mixtures and plain cloths; several good styles from which to select; are trimmed with cloth straps and fancy buttons.

CLEANUP

Men's Clothing

$5.00 FOR MEN'S SUITS WORTH TO $13.

A final clean-up of all medium and fall weight suits that have been selling regularly at $12.50 and $13; the materials of which they are made are excellent all wool Worsteds, Cheviots and Velours; are in the popular gray shades in either plain colors or small checks and mixtures; coats are long cut with center vents and creased side seams; have form fitting backs and lined with a good quality Mohair or Princess Serge; the sizes are 33 to 44 and these are positively the best values ever offered in the city at the price; there are about 200 suits in the lot and you can have your choice Wednesday only at $5.00.

$6.95 FOR YOUNG MEN'S SUITS WORTH $10.

Are made of splendid wool Cassimeres and Cheviots and are suits which we especially recommend for their wearing qualities; come in the new two-toned gray plaids; are single breasted styles, with center vents and side seams heavily creased; coats are cut long with form fitting backs; have long lapels well pointed and are lined with Serge or Italian cloth; sizes for young men 14 to 19 years of age.

79c FOR MEN'S PANTS WORTH $1.25.

Come in either plain shades of gray or Military blue; also black and gray stripes; there are just 35 pairs in the lot; are of the best quality Kentucky Jeans and are especially good for working pants; are finished with patent buttons and all seams double sewn; sizes 38, 40, 42 and 44 only.

$1.00 FOR MEN'S VESTS WORTH TO $3.00.

You can choose from any of our vests that have been selling the materials are French Piques, Ducks in white; also fancy black and white and gray in Flannels and silk mixed double breasted styles; collarless; have removable buttons to match; sizes 33 to 44.

$2.50 FOR GERMAN SWEATERS

Are in medium weight and made combed all wool Worsted yarns; and come in black, oxblood, high double roll collars and are

MEN'S TOP COATS WORTH TO $15 AT **$5**

These coats are in medium weight Cassimeres, Cheviots and Whipcords; are in medium and light colors of tan or brown; choice of either English top or box styles; have six-inch center vents, short and medium lengths, with square heavy built shoulders, lined with Mohair Serge; with a few in the lot that have full silk the sort of coat you would want to wear when the evenings are just a little chilly; 34, 35, 36 and 37 only and included are coats that have sold regularly to $15.

CLEANUP

Floor Coverings

MANUFACTURER'S RUGS WORTH $12. **$6.00**

A large assortment of manufacturer's sample rugs; are 4½x6 feet in size; made of the finest French Wilton; without seams and have selvage edges; are the exact reproductions, except in size, of the rugs that sell at $50. THIRD FLOOR.

45c FOR CORK LINOLEUM WORTH 60c A SQUARE YARD.

One of the very best qualities made; is soft, pliable and will not break or split; comes in the choicest colorings, suitable for kitchen or bath rooms; a big assortment of patterns. FOURTH FLOOR.

$1.15 FOR AXMINSTER CARPET WORTH $1.50.

This is not only one of the most popular carpets made but is positively the most durable for general home uses; is an exceptionally fine quality and comes in new patterns and colorings; is either with or without borders to match.

$4.95 FOR KASHMIR RUGS WORTH $7.50.

Beautiful floor coverings 6x9 feet in size; are perfectly reversible and will give double the service of any ordinary rug; are guaranteed sanitary and very suitable for bedrooms.

$12.95 TAPESTRY BRUSSELS RUGS WORTH $16.50.

Are full 8¼x10½ feet in size; extra heavy quality tapestry; comes in the choicest new colorings and designs and are in patterns suitable for any room in the house.

$7.95 FOR 40-YARD ROLL JAPANESE MATTING WORTH $10.

An extra fine quality Japanese matting with linen warp; this is our own direct importation and includes all the new carpet designs and colors; are perfectly reversible; have heavy selvage edge and specially priced for Thursday only.

Cleanup Sale Curtains

$2.95 FOR HAND MADE CURTAINS WORTH TO $4.00.

These pretty curtains will help to brighten up your room; are made of the best French bobbinet in handsome braided designs; some are finished with real Cluny lace edges; are worth to $4.00 a pair.

$2.95 FOR RUFFLED CURTAINS WORTH TO $5.00.

There are 300 pairs in the lot from which to choose; are made of a fine bobbinet lace and finished with the finest lace edges and insertion; are suitable for any room in the house and specially priced for Thursday only.

$2.50 FOR TAPESTRY COUCH COVERS WORTH $3.50.

A positive saving of just a dollar today; are an extra fine quality "Negus" tapestry couch cover; full 60 inches wide; are perfectly reversible and come in the very choicest of colorings; are finished with heavy hand made fringe all around.

$1.25 FOR PAIR CURTAINS WORTH TO $4.00.

A big lot of manufacturer's odds, ends and samples, including some extra fine curtains that come in from one to five pairs of a kind; a few have slight imperfections in weaving; are in Madras and extra strong Cable net.

$1.75 FOR TAPESTRY PORTIERS WORTH $2.75.

A positive saving of just a dollar; there are 200 pairs in the lot; full 3 yards long; excellent quality; are reversible and have heavy throwover fringe.

$4.95 FOR TAPESTRY PORTIERS, WORTH TO $8.50 PAIR, AT **$4.95**

Are extra fine mercerized Tapestry portiers; made with deep Lamberkin fringe at top; others with silk cord edges and tapestry borders down center and at bottom; in the lot are regular $8.50 values.

CLEANUP

Furniture

$6.50 FOR SOLID OAK EXTENSION TABLES WORTH $8.00.

These splendid tables are made of fine heavy oak and have four extra leaves; very nicely finished with heavy turned legs; are positively underpriced $1.50 for housefurnishing day.

$10.95 FOR EXTENSION DINING TABLE WORTH $12.75.

Handsome dining room tables; are of solid oak; have fluted and turned legs; heavy four-inch rim all around; very nicely finished and specially priced for Thursday only.

$8.95 FOR DRESSERS WORTH $12.

Are extra well made; have golden oak finish; fitted with two large and two small drawers; have heavy bevel plate mirror; are specially priced for Thursday at $3.00 less than the regular value.

$18.95 FOR WORTH

A very fine dining room oak; has either golden finish; very heavy oak rim; is a handsome and a good value at the

$5.95 FOR WARDROBE WORTH

Are the large size; have seat and is covered with ticking; can be used as or receptacle for clothing BASEMENT.

FOR OAK DINING ROOM CHAIRS WORTH $1.75.

Are the high back style solid oak with three-ply Veneer seats made with embossed top panel, neat turned spindles; well braced legs.

$1

Out of Season Sale Refrigerators

It isn't just the time, perhaps when you're thinking of purchasing a refrigerator, but you will find this a saving opportunity. We need the floor space these goods occupy and are willing to take a great deal less for them now than if we kept them until a little later; and you will be anticipating your future needs and at the same time saving several dollars in buying your refrigerator now.

"PILGRIM" REFRIGERATOR WORTH $17.50 AT **$15.75**

With interior fittings easily removed; metal flues at the side of ice chamber, can be taken out for cleaning; has duplex ice grate and removable waste pipe; the case is of hard wood handsomely embossed and finished in dark golden oak; stands 43 inches high and holds 70 pounds of ice.

$22.50 FOR "PILGRIM" REFRIGERATOR WORTH $25.00.

This box is made with double door to the provision chambers; the walls are thick, heavy and air tight, thoroughly insulated with charcoal sheathing; has sliding shelves, removable flues and patent duplex ice grate; the case is handsomely embossed and finished in dark golden oak; stands 4 feet high and holds 115 pounds of ice.

$33.25 FOR "PILGRIM WHITE" REFRIGERATOR WORTH $37.00.

The grand stone "White" refrigerator has no equal; the ice box opens from the front; lined with high grade charcoal sheathing, fitted with removable ice tray, removable waste pipe and trap, steel wire shelves, heavily plated with pure block tin; has swinging baseboard; stands 58 inches high and holds 110 pounds of ice.

$21.15 FOR "MAINE" REFRIGERATORS WORTH $23.50.

Is fitted with two entirely separate provision chambers, one directly under the ice especially for keeping butter or milk; the large provision chamber has four shelves which can be easily taken out for cleaning; fitted with strong lock, hinges and castors, with swing baseboard; stands 48 inches high and holds 110 pounds of ice.

$12.55 FOR "PILGRIM GRAND" REFRIGERATOR WORTH $14.00.

The case is of heavy solid oak, highly finished with raised panels; has air tight walls, thoroughly insulated; the ice grate is removable, sliding shelves which can be adjusted at different heights; has patent trap and waste pipe; 40 inches high and 30-pound ice capacity.

"MAINE" REFRIGERATOR WORTH $22.50 AT **$20.00**

Is especially adapted for family use; double doors to the provision chambers; ice box opens from the top; lined throughout with metal; air tight and thoroughly insulated walls with charcoal sheathing; bronze trimmings; stands 57 inches high and holds 130 pounds of ice. FOURTH FLOOR.

CLEANUP

Household Linens

85c FOR TABLE DAMASK WORTH $1.00 AT **85c**

This sale of table linen includes some of the best values for housefurnishing day that we have ever offered; extra fine satin finished Irish damask; full bleached and is 67 inches wide.

$1.85 FOR DOZEN TURKISH TOWELS WORTH $2.40.

Are full bleached, very heavy and 20x40 inches in size; are the real double thread and finished with blue and pink borders; have fringed ends and are specially priced for housefurnishing day.

$1.85 FOR DOZEN LINEN NAPKINS WORTH $2.50.

Are 20x20 inches in size and made from an excellent quality pure Irish linen; full bleached; one of the best $2.50 values in the city.

$1.85 FOR PATTERN CLOTHS WORTH $2.25.

An extra good quality German damask; is all pure linen; free from dressing; fine silver bleached and hemstitched all around; size of cloth is 60x80 inches.

$2.85 FOR DOZEN HEMSTITCHED TOWELS WORTH $3.25.

Are 20x20 inches in size; made of the very best and most durable heavy German Huck toweling; are nicely spoke hemstitched; plain white and with wide blue or red borders.

Cleanup Sale Dinner Sets

$6.95 FOR DINNER SET WORTH $12.00.

Set consists of 98 pieces of nicely decorated ware; is best American semi-vitreous porcelain; nicely embossed and the decorations are green sprays; very pretty shapes and set complete for twelve persons.

$13.98 FOR DINNER SET WORTH $15.00.

100 pieces American semi-vitreous porcelain; very richly decorated in forget-me-not design and is full gold traced; nicely embossed; complete for twelve persons and made up from open stock.

$14.29 FOR DINNER SET WORTH $16.00.

100 pieces fine English semi-porcelain; Royal blue and nicely embossed; the decorations are underglazed and will never wear off; complete for twelve persons and is made up from open stock, which you can fill in at any time for broken pieces.

$9.25 FOR 56-PIECE COTTAGE SET SAME AS ABOVE.

$13.69 FOR WORTH

Is the best semi-vitreous set consists of 100 pieces full gold traced; has made up from open pretty pattern

$8.95 FOR 56-PIECE SAME AS

$17.50 FOR WORTH

Is the celebrated "Johnson lish semi-porcelain ware; are dainty French buds with green sprays; 100 pieces; is complete sons and made up from

$11.75 FOR 56-PIECE SAME AS

$2.95 FOR decorated ware in pink, tinting and gold tracing; shapes from which to select. THIRD FLOOR.